SAC & MATE

Bill Harvey

Volume III

1000 surprise smashes!

Contents

Preface

Puzzles 1-50

Puzzles 51-100

Puzzles 101-150

Puzzles 151-200

Puzzles 201-250

Puzzles 251-300

Puzzles 301-350

Puzzles 351-400

Puzzles 401-450

Puzzles 451-500

Puzzles 501-550

Puzzles 551-600

Puzzles 601-650

Puzzles 651-700

Puzzles 701-750

Puzzles 751-800

Puzzles 801-850

Puzzles 851-900

Puzzles 901-950

Puzzles 951-1000

Swipe left for next chapter

Bill Harvey

Sac & Mate
Volume III

1000 surprise smashes!

BOSTON

© 2017 Bill Harvey

All rights reserved. No part of this book may be reproduced or transmitted in any form by any means, electronic or mechanical, including photocopying, recording, or by an information storage and retrieval system, without written permission from the Publisher.

Publisher: Mongoose Press

1005 Boylston Street, Suite 324

Newton Highlands, MA 02461

info@mongoosepress.com

www.MongoosePress.com

Interior Design: Stanislav Makarov

Cover Design: Alexander Krivenda

Show in Quiz Mode

1
Garry Kasparov
NNG
Internet, 1998

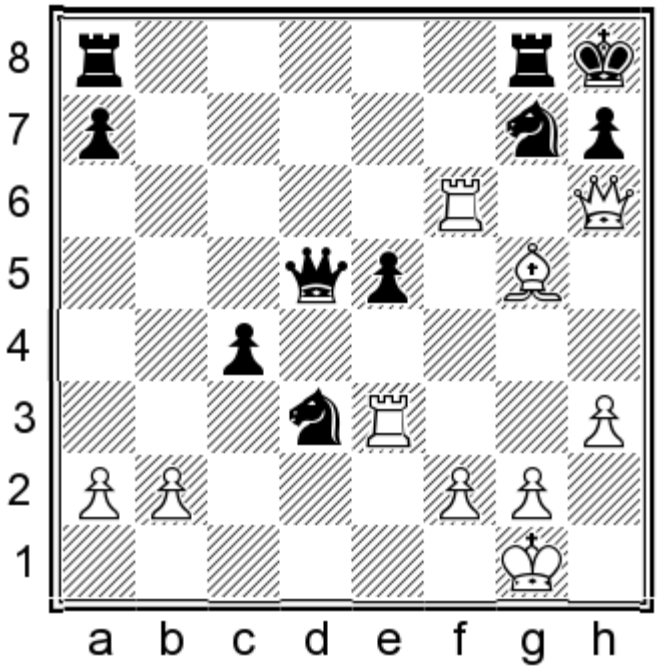

White mates in 2.

Show/Hide the Solution

1) 1.♕xh7+

2
Alexander Khalifman
Holger Grund
Bad Wiessee, 1998

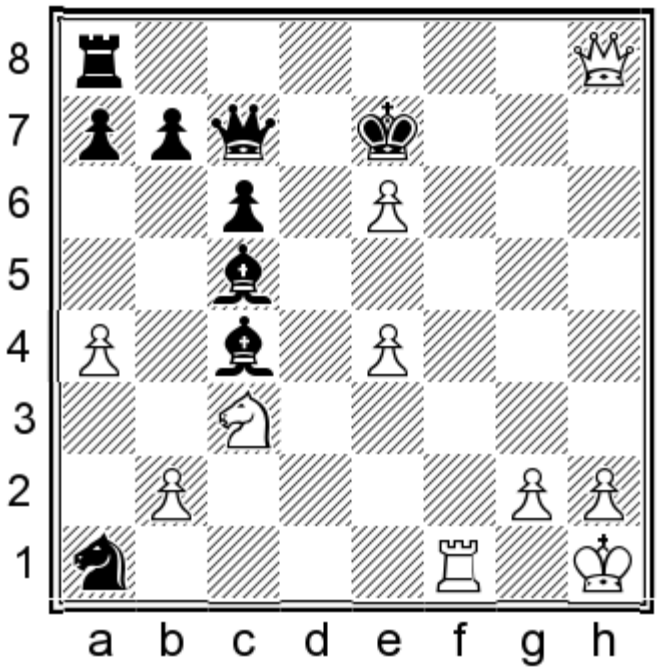

White mates in 3.

Show/Hide the Solution

2) 1.♖f7+ if 1...♔d6 2.e5+ ♔xe6 3.♕f6#

3
Igor Khenkin
Johannes Sucher
Schaan, 1998

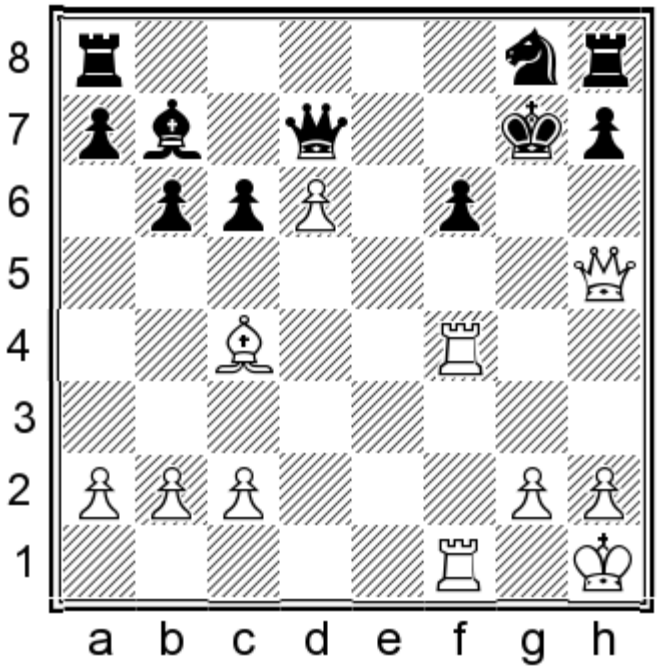

White mates in 4.

Show/Hide the Solution

3) 1.♖xf6 ♘xf6 2.♕g5+ ♔f8 3.♕xf6+

4
Oleg Korneev
Jose Basas
Corte Ingles, 1998

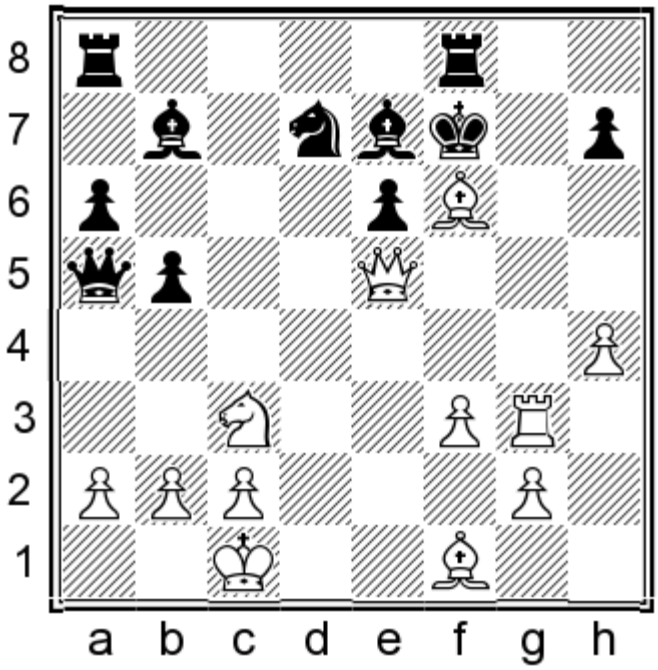

White mates in 4.

Show/Hide the Solution

4) 1.♖g7+ ♔e8 2.♖xe7+ ♔d8 3.♖e8+

5
Alexandra Kosteniuk
Irina Zakurdjaeva
Sochi, 1998

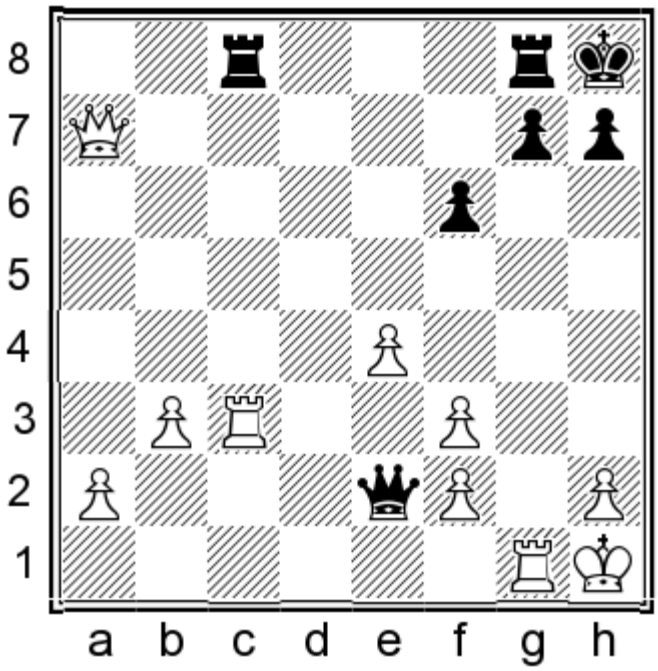

White mates in 3.

Show/Hide the Solution

5) 1.♕xg7+ ♖xg7 2.♖xc8+ w/3.♖xg8#

6
Leonid Kritz
Matthias Duppel
Schierke, 1998

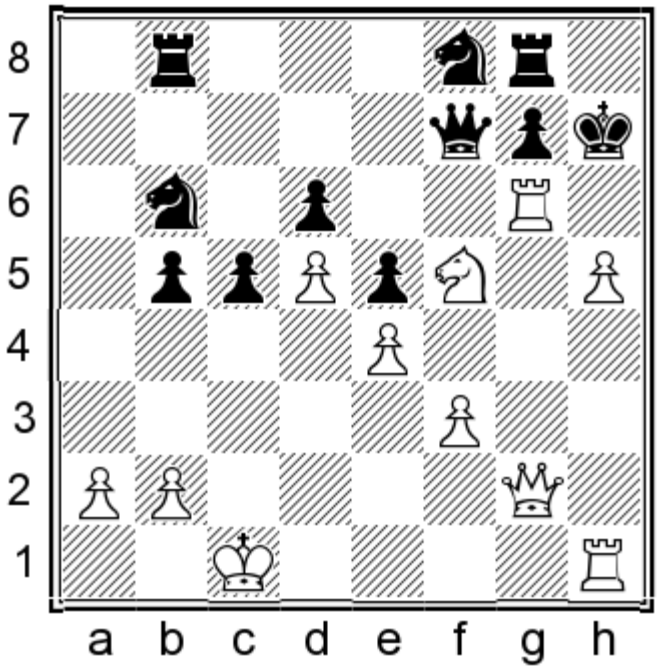

White mates in 4.

Show/Hide the Solution

6) 1.h6 if 1...♘xg6 2.hxg7+

7
Frank Lamprecht
Natalia Polyakova
Pardubice, 1998

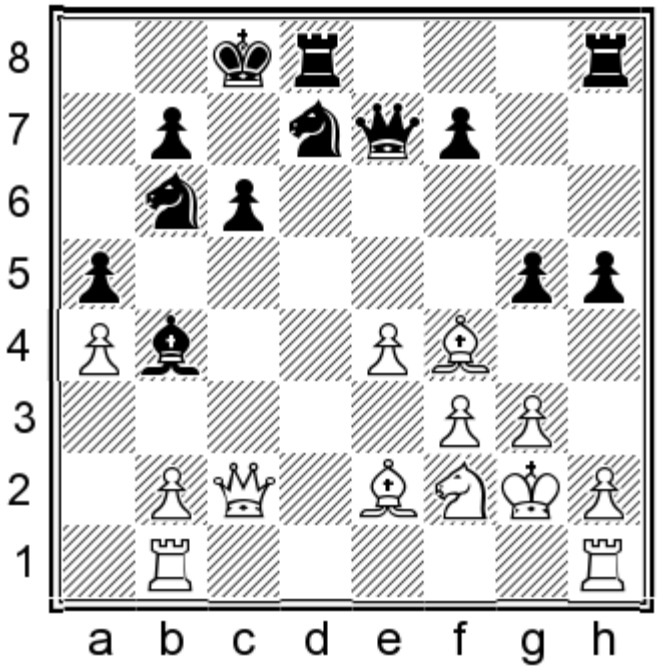

White mates in 2.

Show/Hide the Solution

7) 1.♕xc6+

8
Peter Leko
Ferenc Palasti
Hungary, 1998

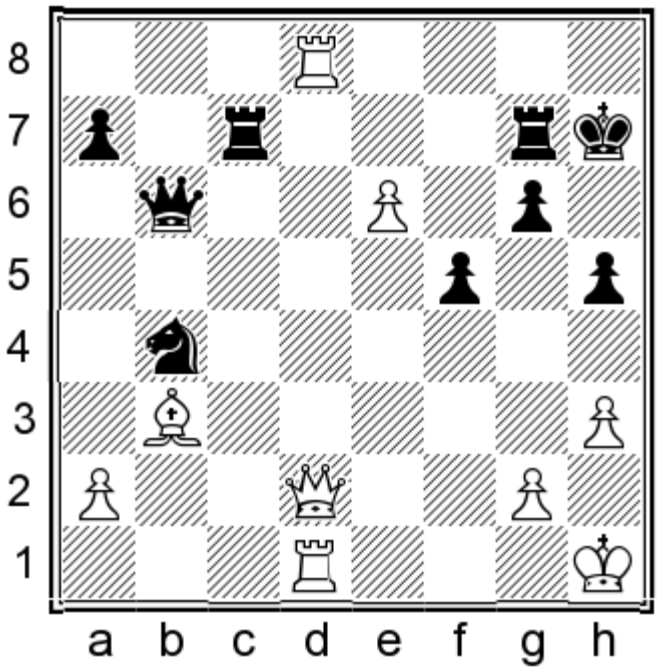

White mates in 3.

Show/Hide the Solution

8) 1.♖h8+ ♔xh8 2.♕h6+ if 2...♔g8 3.♖d8# or if 2...♖h7 3.♕f8#

9
Artashes Minasian
Yona Kosashvili
Elista, 1998

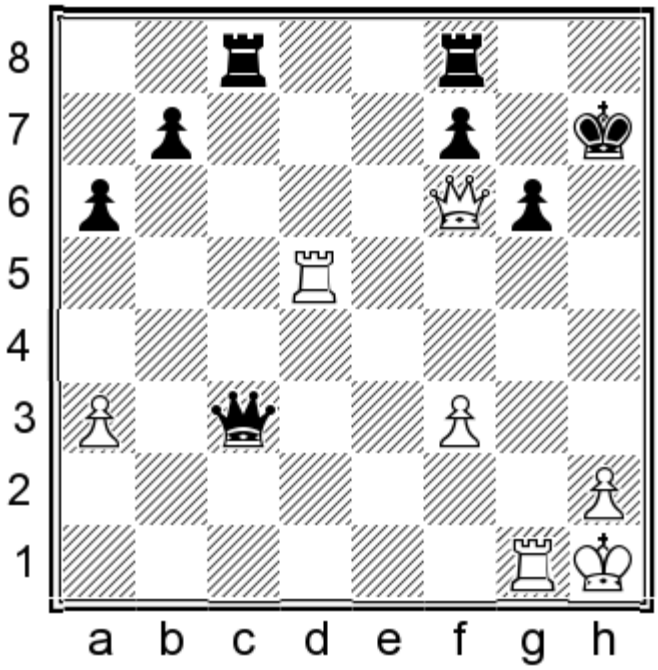

White mates in 3.

Show/Hide the Solution

9) 1.♖h5+ if 1...gxh5 2.♖g7+

10
Lilit Mkrtchian
Monica Vilar Lopez
Elista, 1998

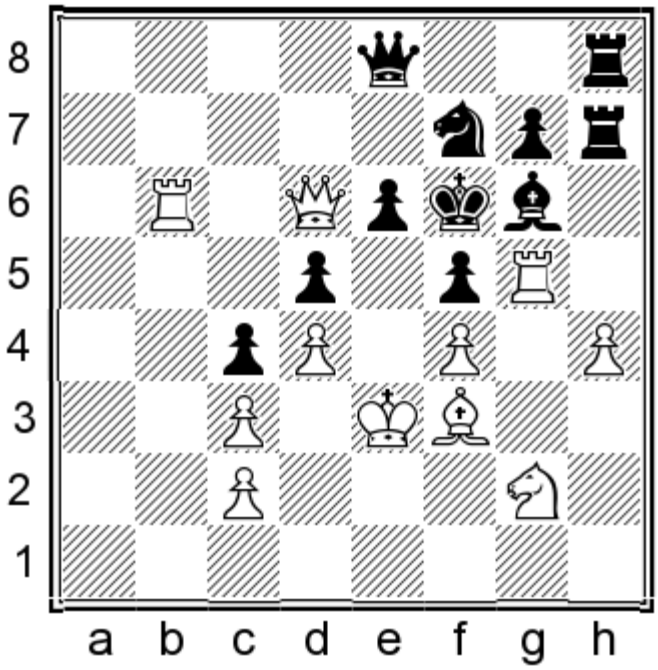

White mates in 3.

Show/Hide the Solution

10) 1.♖xg6+ ♔xg6 2.♕xe6+ ♕xe6+ 3.♖xe6#

11
Van Huy Nguyen
Huynh Minh Nguyen
Can Tho, 1998

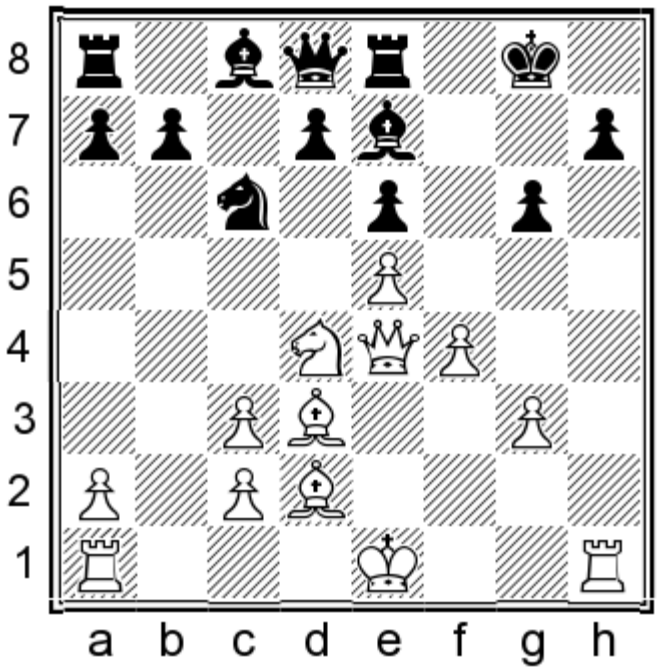

White mates in 4.

Show/Hide the Solution

11) 1.♖xh7 if 1...♘xe5 2.fxe5 ♔xh7 3.♕xg6+

12
Joerg Ott
G Straub
Finkenstein, 1998

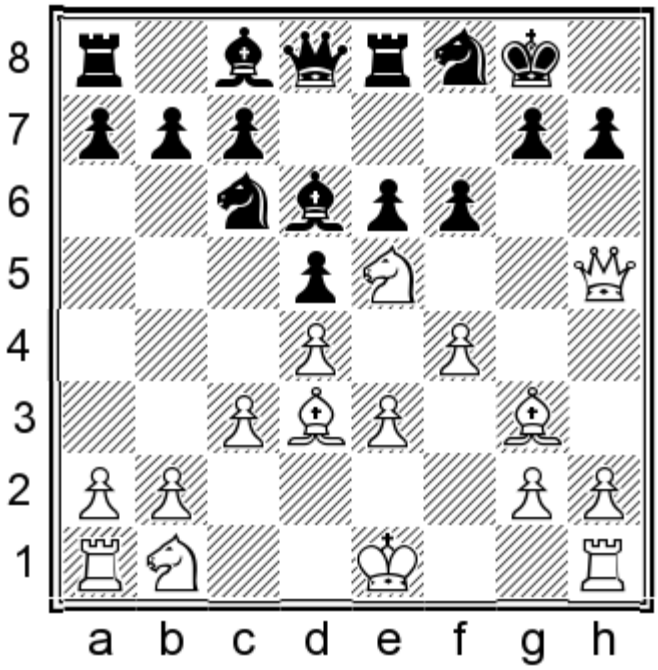

White mates in 3.

Show/Hide the Solution

12) 1.♗xh7+ ♘xh7 2.♕f7+ ♔h8 3.♘g6#

13
Alexander Riazantsev
Hrvoje Stevic
Marina d’Or, 1998

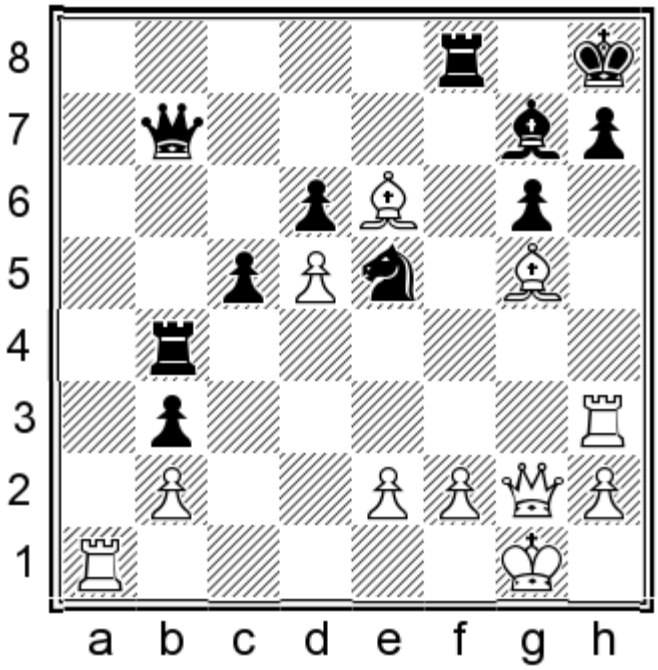

White mates in 4.

Show/Hide the Solution

13) 1.♖xh7+ ♔xh7 2.♕h3+

14
Michael Roiz
Viktor Aronov
Beer-Sheva, 1998

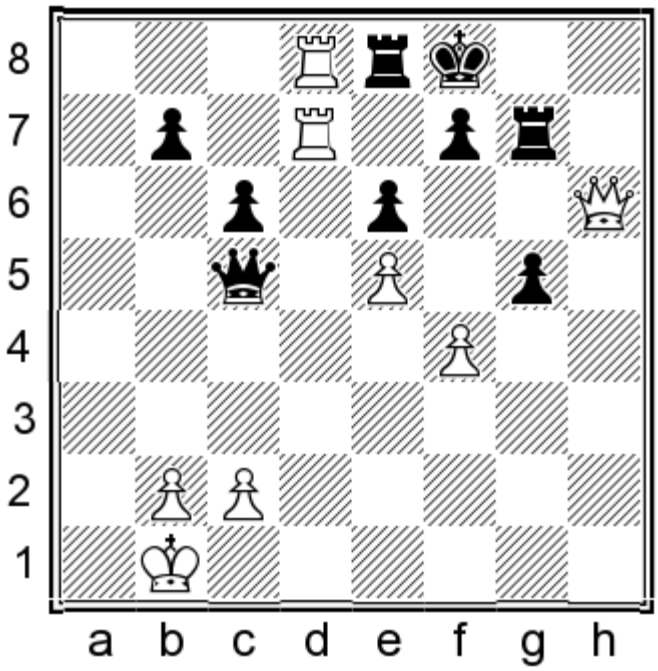

White mates in 3.

Show/Hide the Solution

14) 1.♕h8+ ♖g8 2.♖xf7+ ♔xf7 3.♕f6#

15
Oleg Romanishin
Gerhard Schmidt
Dresden, 1998

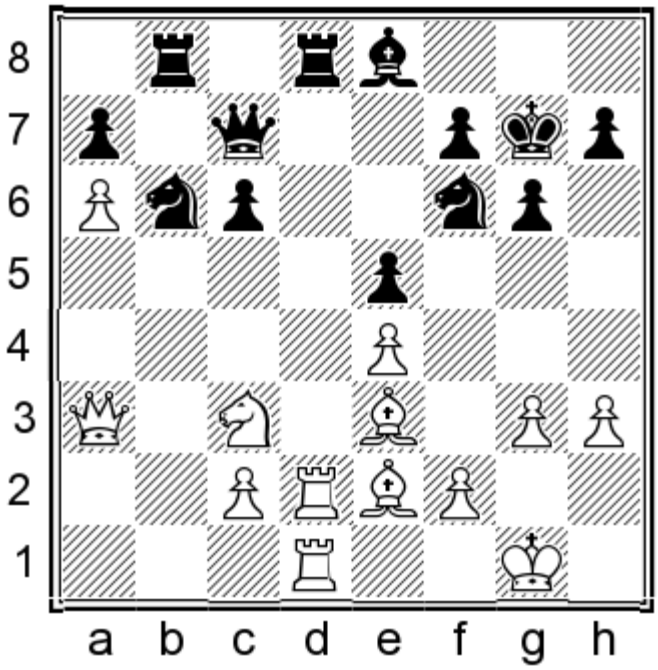

White mates in 3.

Show/Hide the Solution

15) 1.♗h6+ if 1...♔xh6 2.♕f8+ ♔g5 3.h4# or if 1...♔h8 2.♕f8+

16
James Sherwin
Ronald Reichardt
Germany, 1998

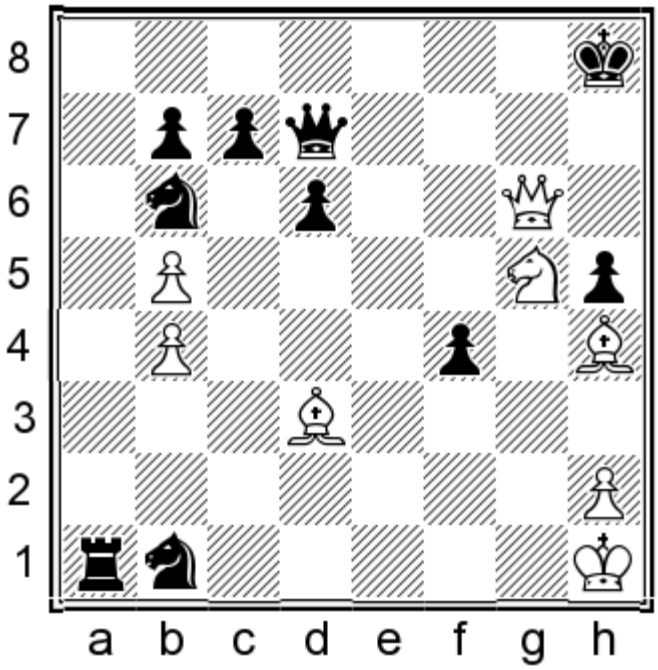

White mates in 3.

Show/Hide the Solution

16) 1.♘f7+ ♕xf7 2.♗f6+ ♕xf6 3.♕h7#

17
Jan Sorensen
Panayotis Vlassis
Korinthos, 1998

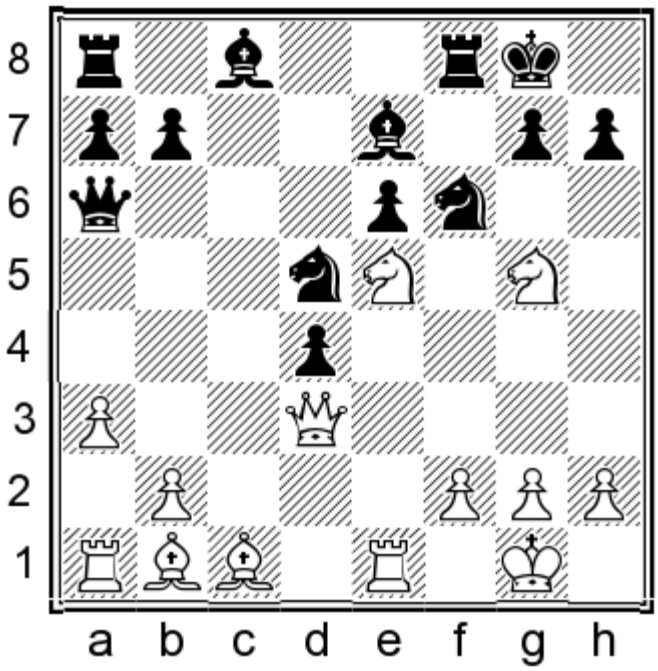

White mates in 3.

Show/Hide the Solution

17) 1.♕xh7+ ♘xh7 2.♗xh7+ ♔h8 3.♘g6#

18
Emil Sutovsky
Bogdan Grabarczyk
Koszalin, 1998

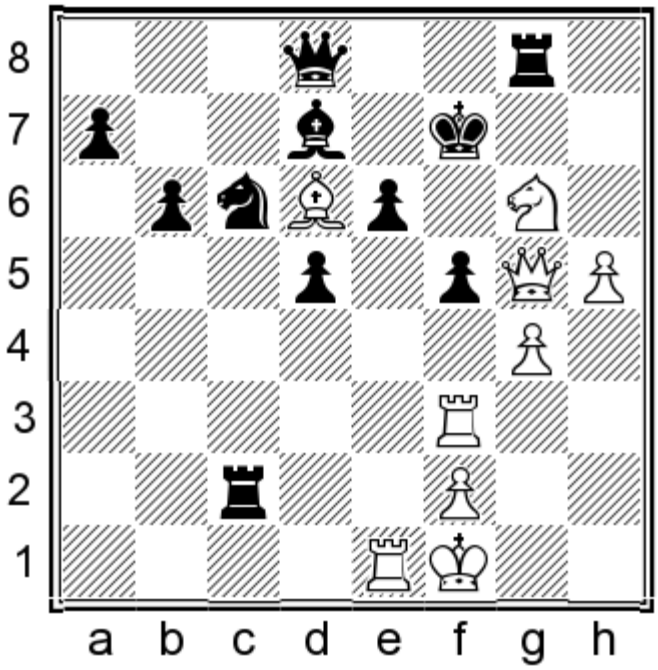

White mates in 2.

Show/Hide the Solution

18) 1.♘h8+ if 1...♖xh8 2.♕g6# or if 1...♔e8 2.♕xg8#

19
Sergei Tiviakov
Aniello Rubino
Ischia, 1998

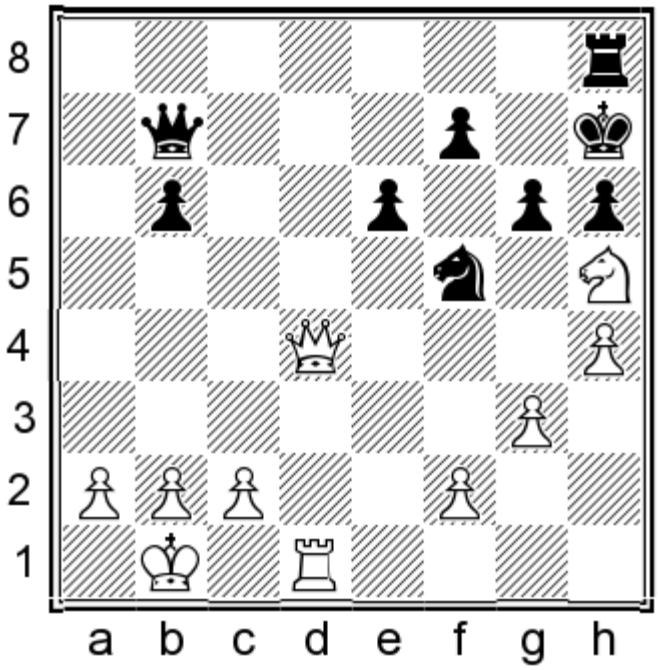

White mates in 2.

Show/Hide the Solution

19) 1.♕g7+ ♘xg7 2.♘f6#

20
Veselin Topalov
Garry Kasparov
Sofia, 1998

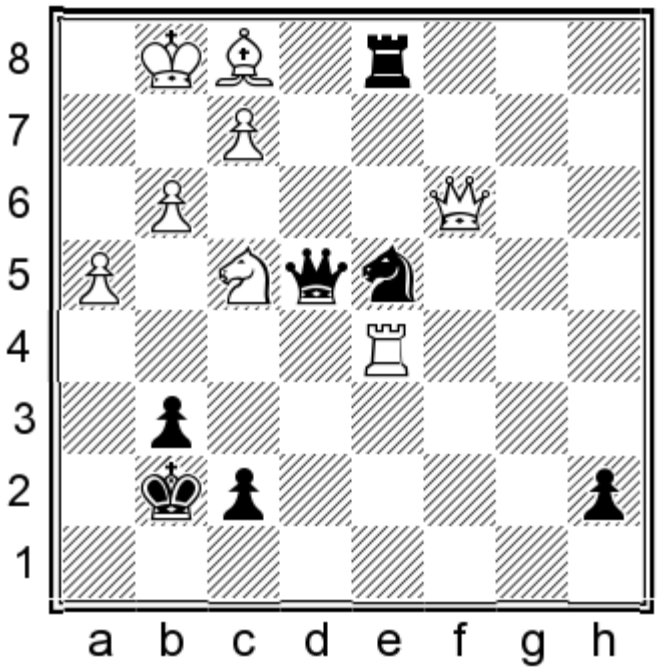

Black mates in 2.

Show/Hide the Solution

20) 1...♖xf1+ w/2...♕h1#

21
Bengt Wikman
Leo Peltola
Tampere, 1998

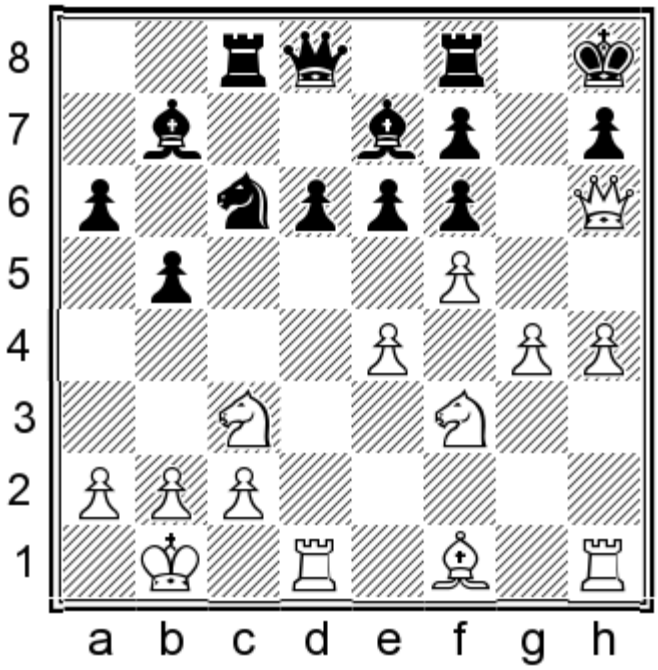

White mates in 3.

Show/Hide the Solution

21) 1.♘g5 fxg5 2.hxg5 w/3.♕xh7#

22
Magdalena Zawadzka
Maria Szymanska
Czestochowa, 1998

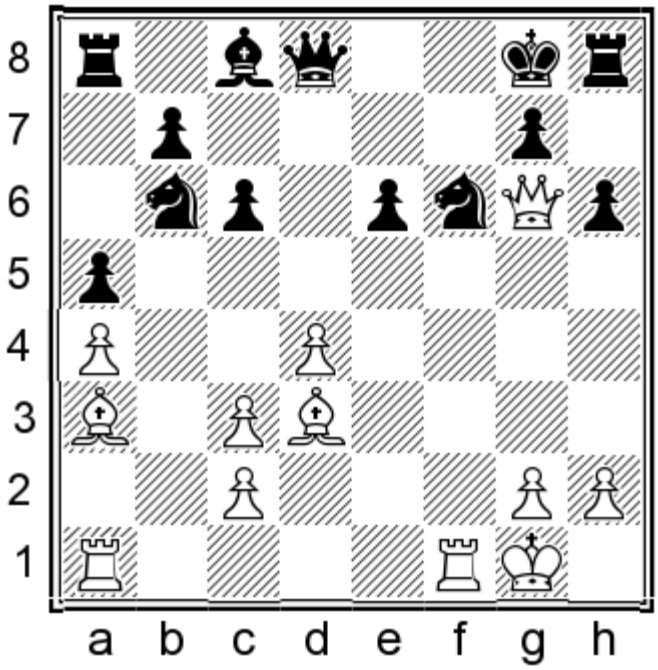

White mates in 3.

Show/Hide the Solution

22) 1.♖xf6 ♕xf6 2.♕e8+ ♕f8 3.♕xf8#

23
Chen Zhu
Gallego Sergio Castillo
Ubeda, 1998

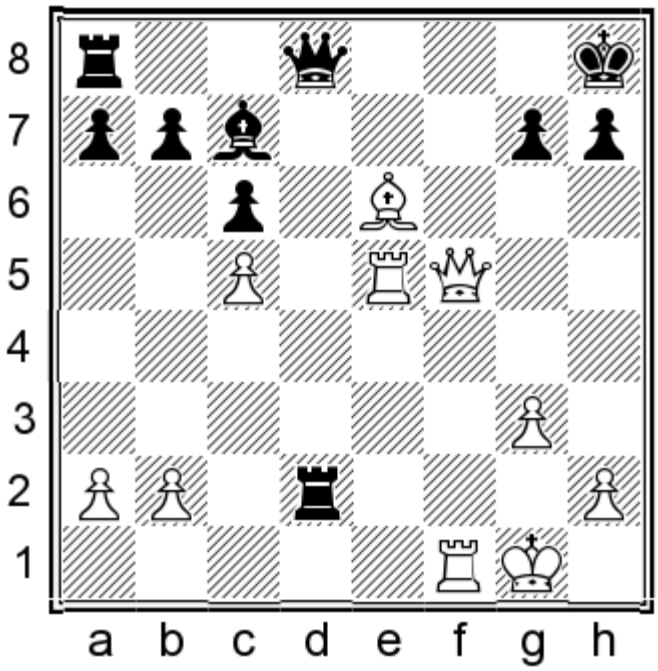

White mates in 3.

Show/Hide the Solution

23) 1.♕xh7+ ♔xh7 2.♖h5+ ♔g6 3.♗f7#

24
Viswanathan Anand
Alexander Chernin
Eupen, 1999

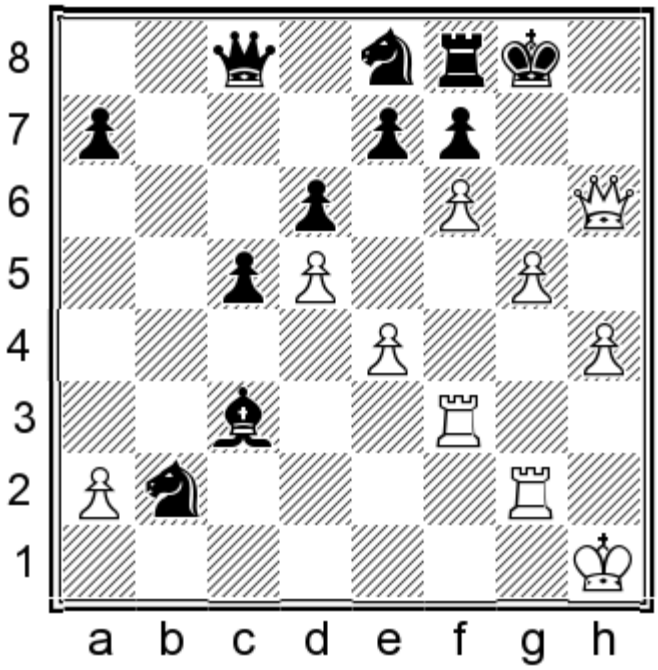

White mates in 4.

Show/Hide the Solution

24) 1.g6 if 1...♘xf6 2.gxf7+ ♔xf7 3.♕g6# or if 1...fxg6 2.♕xg6+

25
Marcelino Corredor Pravia
Enrique Cabello Fernandez
Candas, 1999

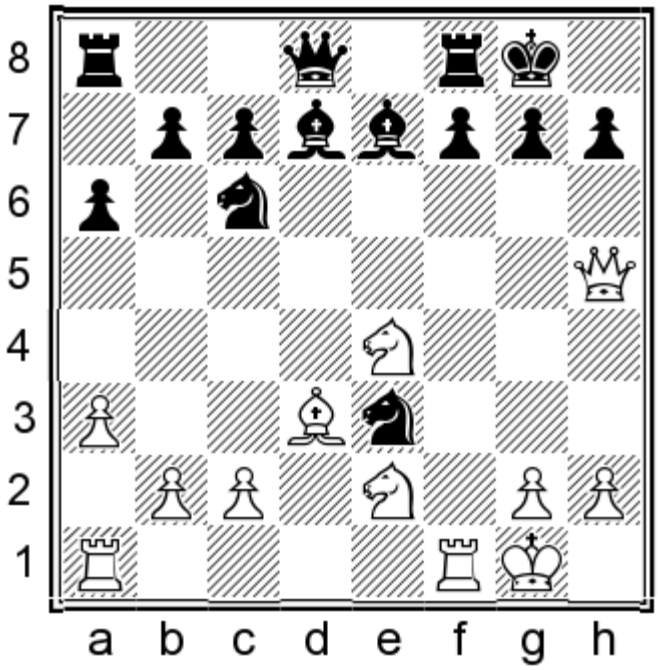

White mates in 2.

Show/Hide the Solution

25) 1.♘f6+ w/2.♕xh7#

26
Rodolfo Deras
Nelson Munoz
Hong Kong, 1999

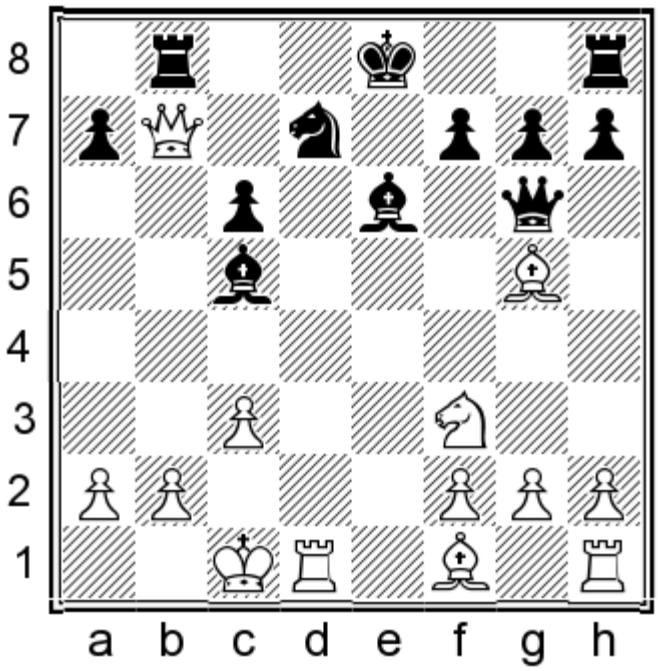

White mates in 2.

Show/Hide the Solution

26) 1.♕xb8+ ♘xb8 2.♖d8#

27
Witalik Efa
Fabian Mueller
Uelzen, 1999

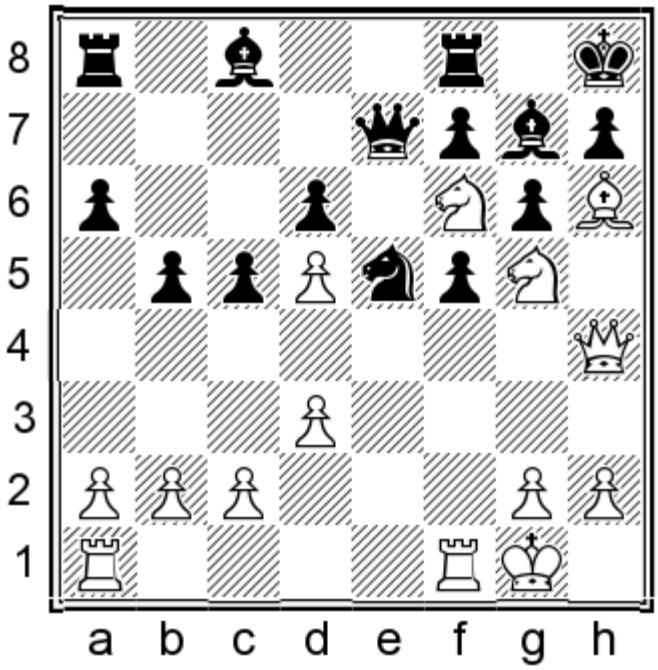

White mates in 3.

Show/Hide the Solution

27) 1.♗xg7+ ♔xg7 2.♕xh7+ ♔xf6 3.♘e4#

28
Aidyn Guseinov
Azer Mirzoev
Baku, 1999

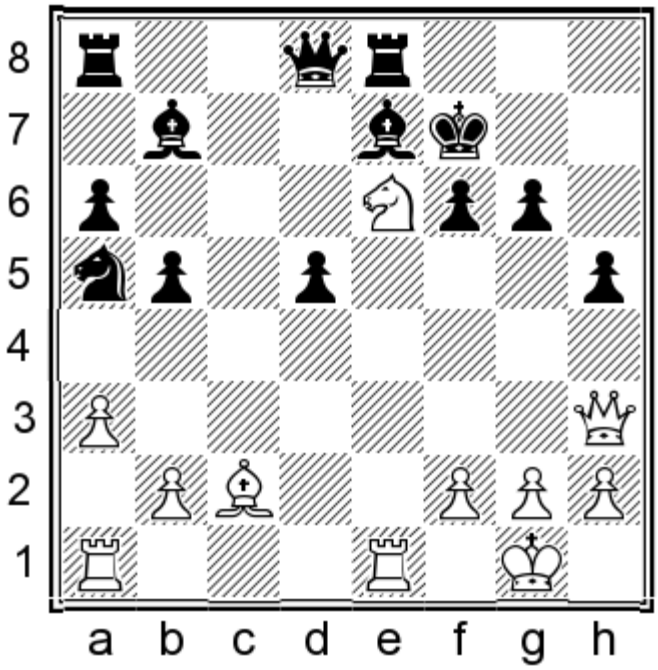

White mates in 3.

Show/Hide the Solution

28) 1.♗xg6+ ♔xg6 2.♕g3+

29
Julian Hodgson
Roman Slobodjan
Germany, 1999

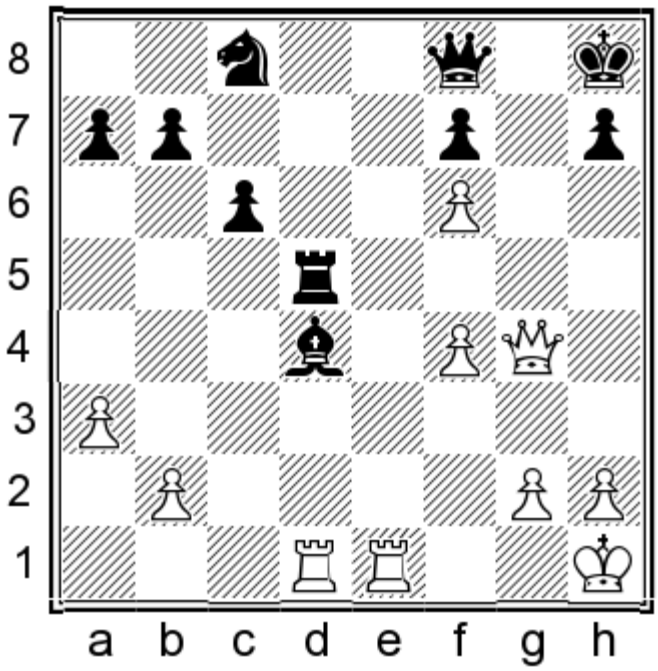

White mates in 3.

Show/Hide the Solution

29) 1.♖e8

30
Miroslav Houska
David Moskovic
Witley, 1999

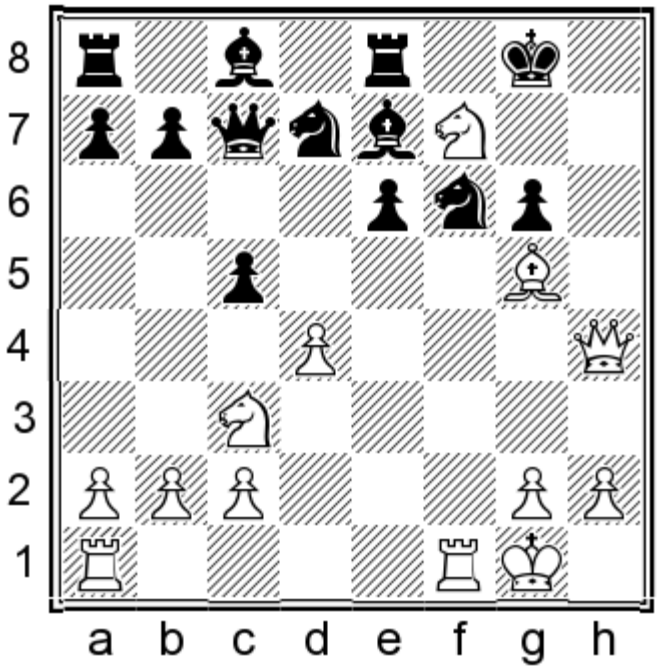

White mates in 3.

Show/Hide the Solution

30) 1.♕h8+ ♔xf7 2.♕h7+ ♔f8 3.♗h6#

31
Saidali Iuldachev
Janusch Koscielski
Recklinghausen, 1999

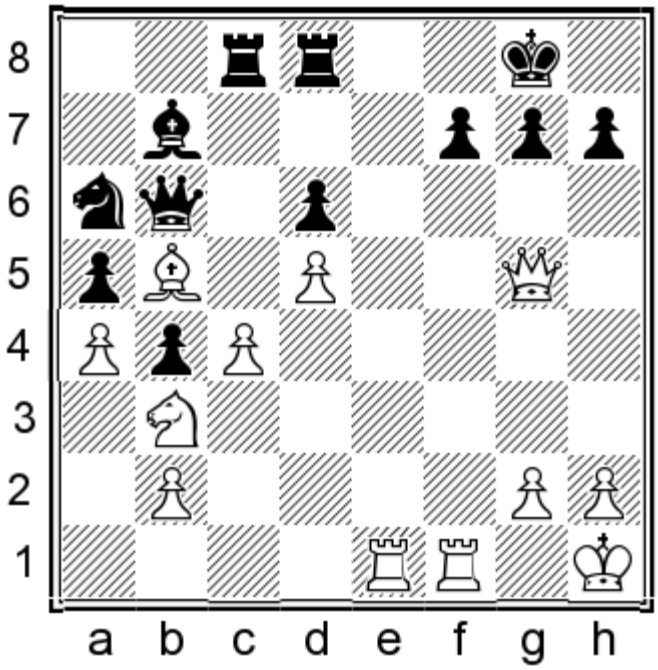

White mates in 4.

Show/Hide the Solution

31) 1.♖xf7 if 1...♔xf7 2.♖e7+ ♔g8 3.♕xg7# or if 1...g6 2.♕f6 ♕d4 3.♘xd4

32
Zbigniew Jasnikowski
Piotr Mickiewicz
Suwalki, 1999

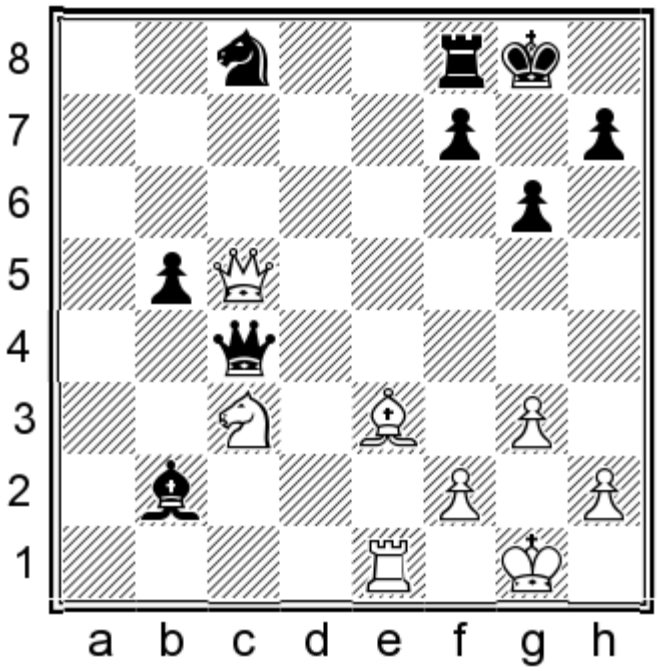

White mates in 3.

Show/Hide the Solution

32) 1.♕xf8+ ♔xf8 2.♗h6+ ♔g8 3.♖e8#

33
Alexander Khalifman
Vladimir Burmakin
St. Petersburg, 1999

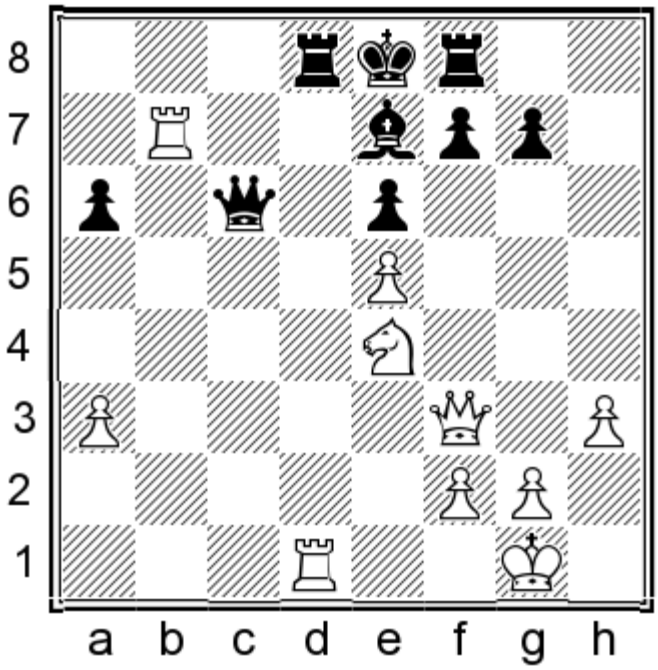

White mates in 3.

Show/Hide the Solution

33) 1.♘f6+ gxf6 2.♕xc6+

34
Andrei Kharlov
Genrikh Chepukaitis
Novgorod, 1999

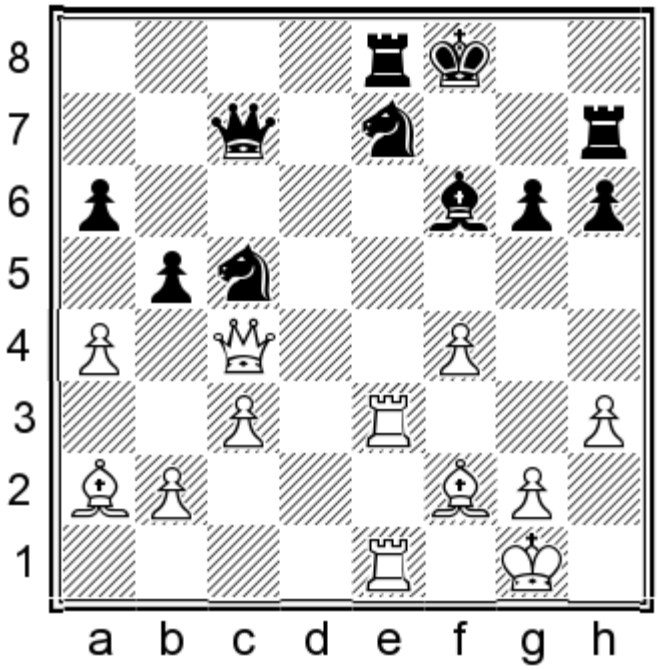

White mates in 3.

Show/Hide the Solution

34) 1.♕g8+ ♘xg8 2.♖xe8+ ♔g7 3.♖xg8#

35
Ekaterina Kovalevskaya
Dmitry Melnikov
St. Petersburg, 1999

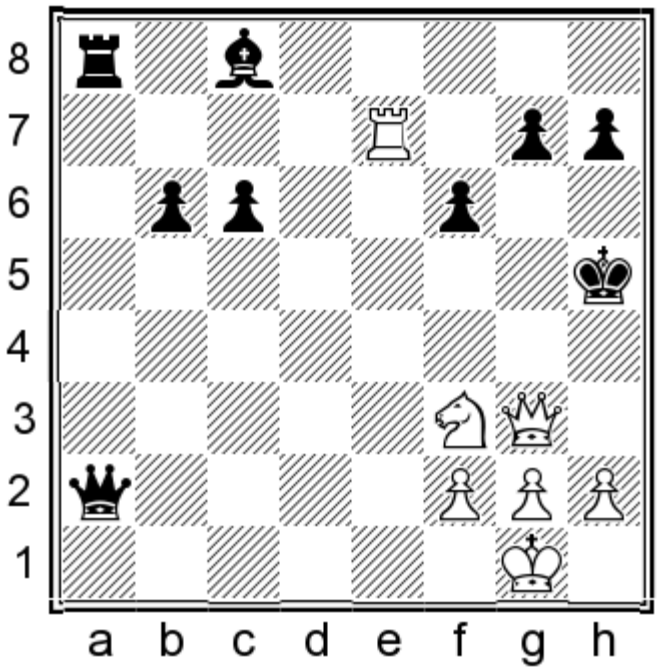

White mates in 4.

Show/Hide the Solution

35) 1.♖e5+ if 1...♗f5 2.♖xf5+ g5 3.♖xg5+ or if 1...♔h6 2.♕h4+

36
Ibrahim Hasan Labib
Mohamed Essa
Dubai, 1999

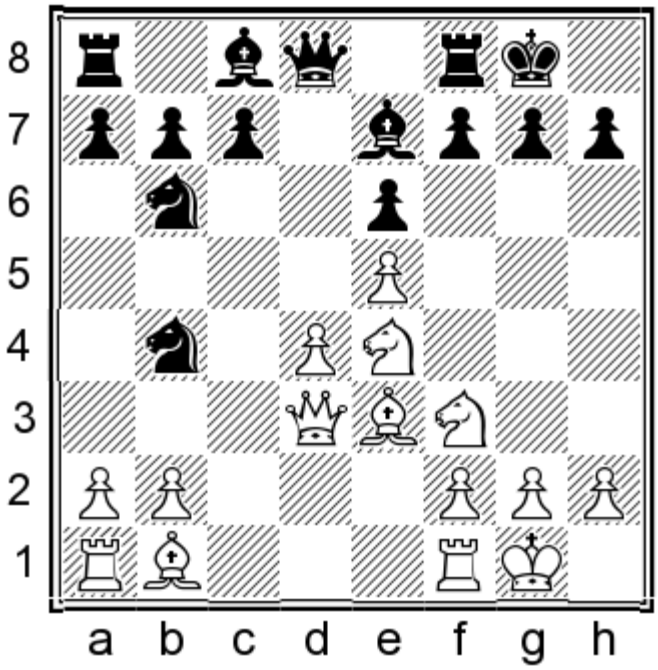

White mates in 2.

Show/Hide the Solution

36) 1.♘f6+

37
Joel Lautier
Loek Van Wely
Monaco, 1999

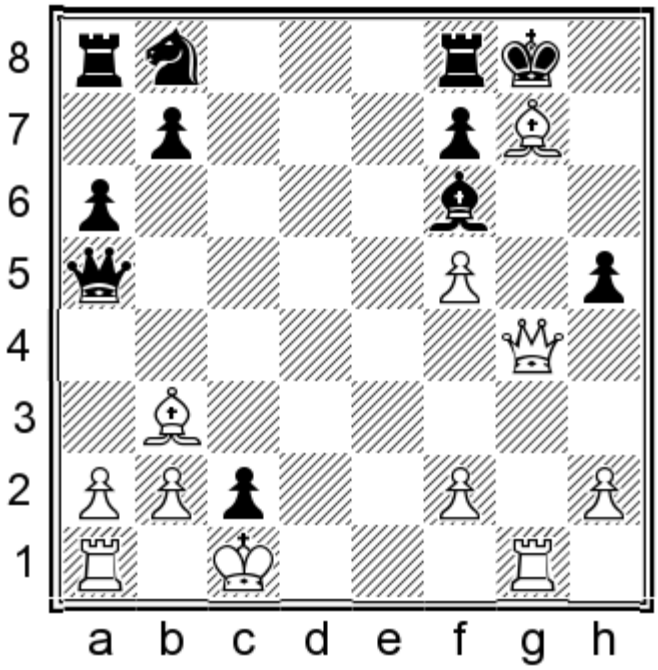

White mates in 4.

Show/Hide the Solution

37) 1.♗xf6+ hxg4 2.♖xg4+ ♔h7 3.♖h4+ ♔g8 4.♖h8#

38
Igor Lysyj
Alexey Kosov
St. Petersburg, 1999

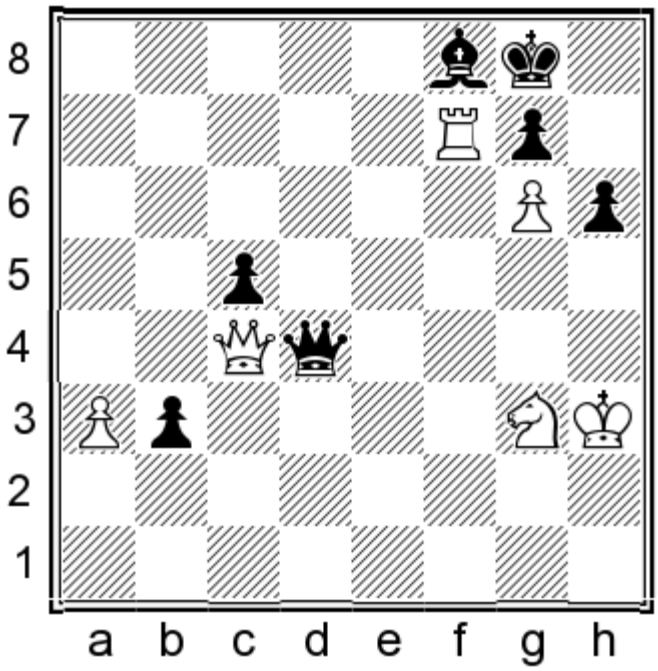

White mates in 2.

Show/Hide the Solution

38) 1.♖xf8+ ♔xf8 2.♕f7#

39
Lutz Mattick
Frank Hoppe
Berlin, 1999

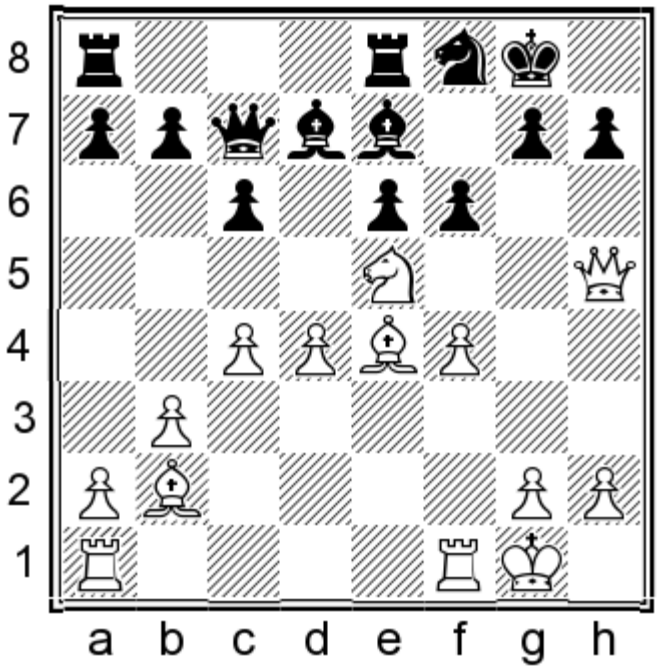

White mates in 3.

Show/Hide the Solution

39) 1.♗xh7+ ♘xh7 2.♕f7+ ♔h8 3.♘g6#

40
Jean Nadin
Florent Chapelain
Bretagne, 1999

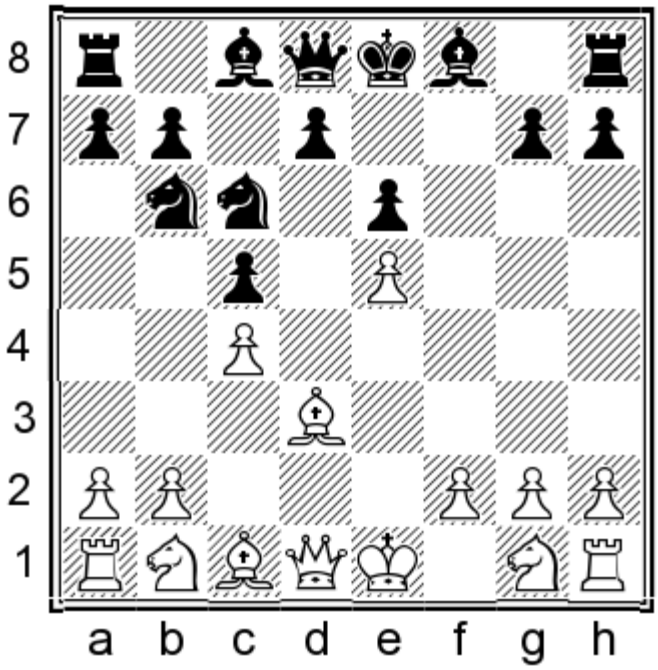

White mates in 4.

Show/Hide the Solution

40) 1.♕h5+ g6 2.♗xg6+ hxg6 3.♕xg6+ ♔e7 4.♗g5#

41
Arkadij Naiditsch
Stefan Hirsch
Germany, 1999

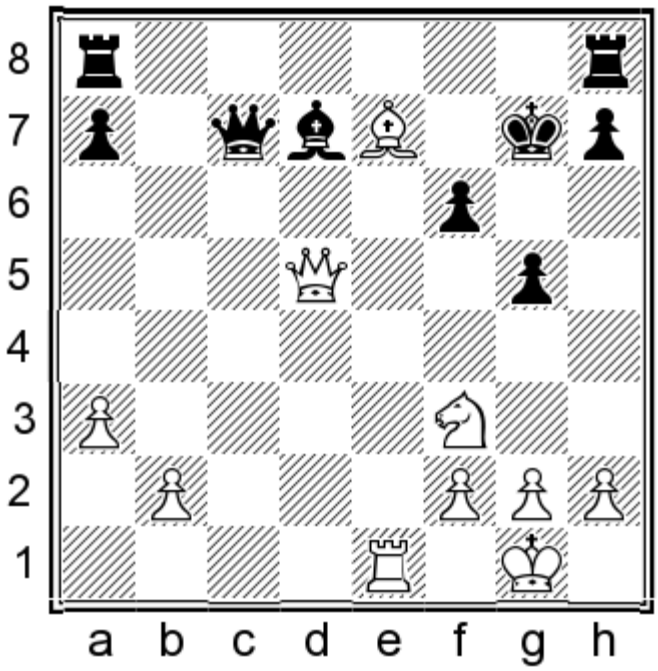

White mates in 4.

Show/Hide the Solution

41) 1.♗xf6+ if 1...♔xf6 [1...♔f8 2.♗g7+ ♔xg7 3.♖e7+; 1...♔g6 2.♕xg5+ ♔f7 3.♕g7#] 2.♕xg5+ ♔f7 3.♖e7+ ♔f8 4.♕g7#

42
Eduardo Ortiz
Rolly Martinez
Quezon City, 1999

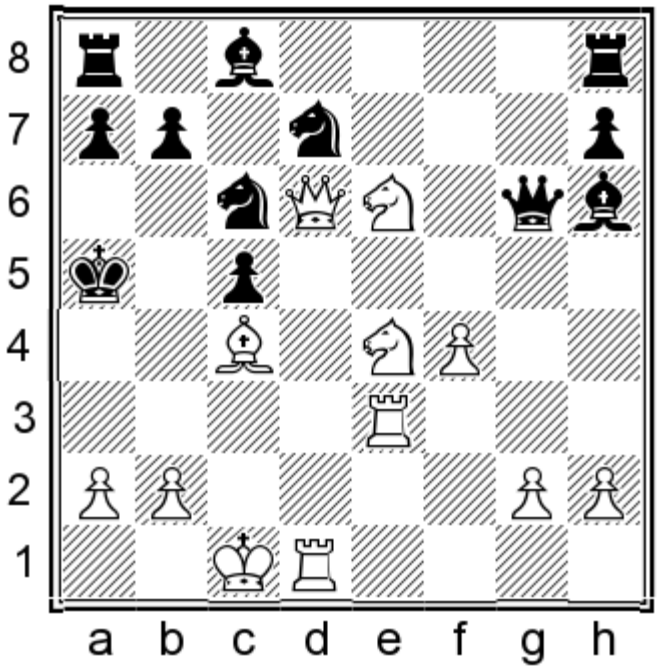

White mates in 3.

Show/Hide the Solution

42) 1.♖a3+ ♔b4 2.♕d2+ ♔xc4 3.♘d6#

43
Eugene Perelshteyn
Irina Krush
San Francisco, 1999

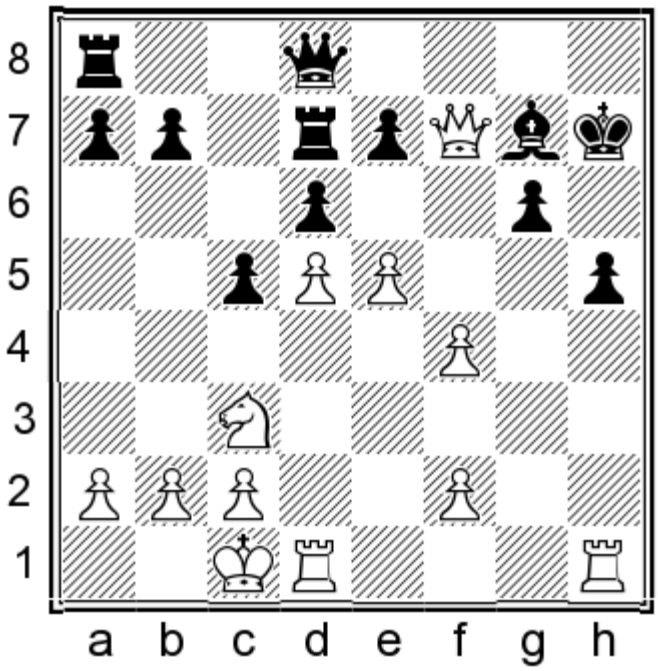

White mates in 4.

Show/Hide the Solution

43) 1.♖xh5+ gxh5 2.♖h1

44
Judit Polgar
Artashes Minasian
Batumi, 1999

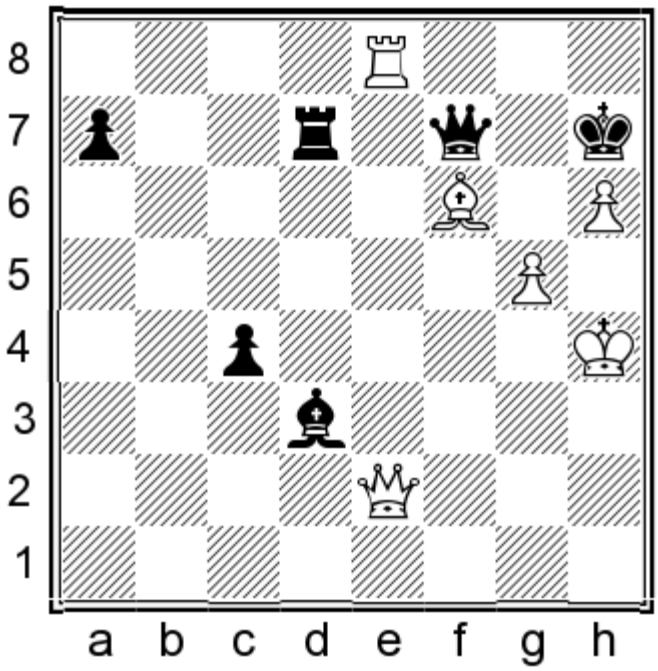

White mates in 3.

Show/Hide the Solution

44) 1.g6+ if 1...♔xg6 2.♕h5+ ♔xf6 3.♕g5# or if 1...♔xh6 2.♕h5#

45
Teimour Radjabov
Denis Kovaljov
Litohoto, 1999

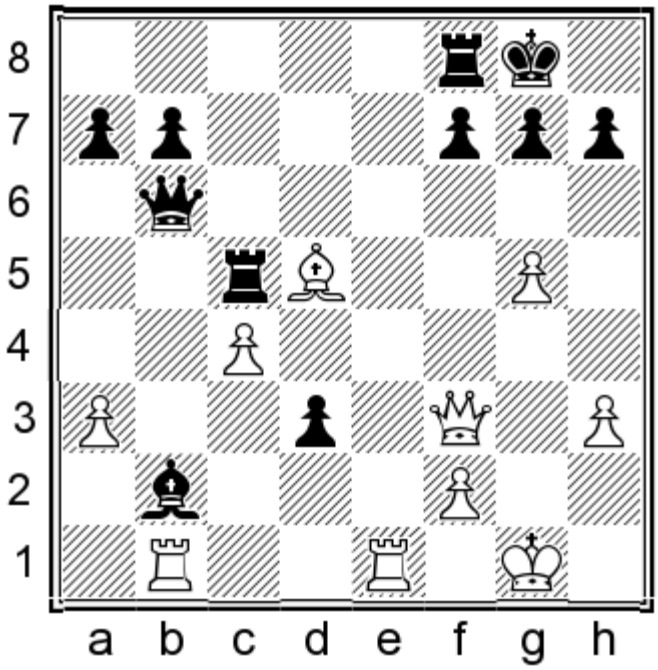

White mates in 2.

Show/Hide the Solution

45) 1.♕f7+ if 1...♖xf7 2.♖e8#

46
James Reed
Aad Tenwolde
Soest, 1999

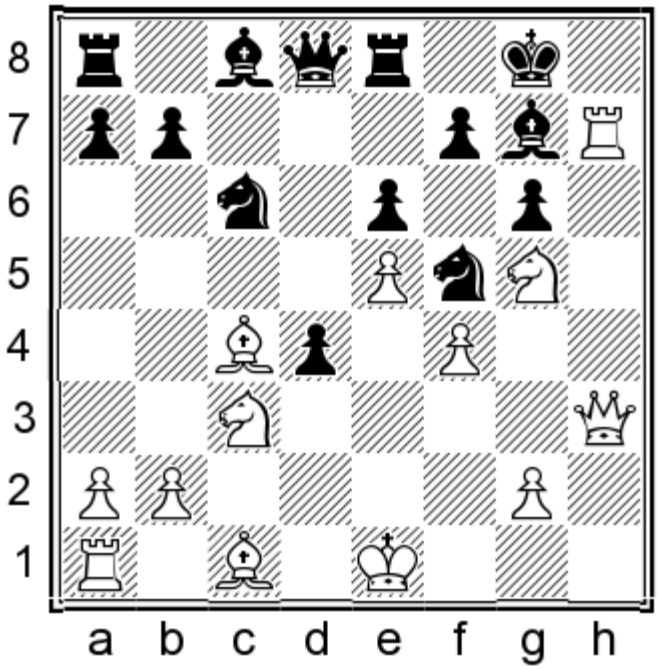

White mates in 3.

Show/Hide the Solution

46) 1.♖h8+ ♗xh8 2.♕h7+ ♔f8 3.♕xf7#

47
Anthony Saidy
Lefong Hua
Vancouver, 1999

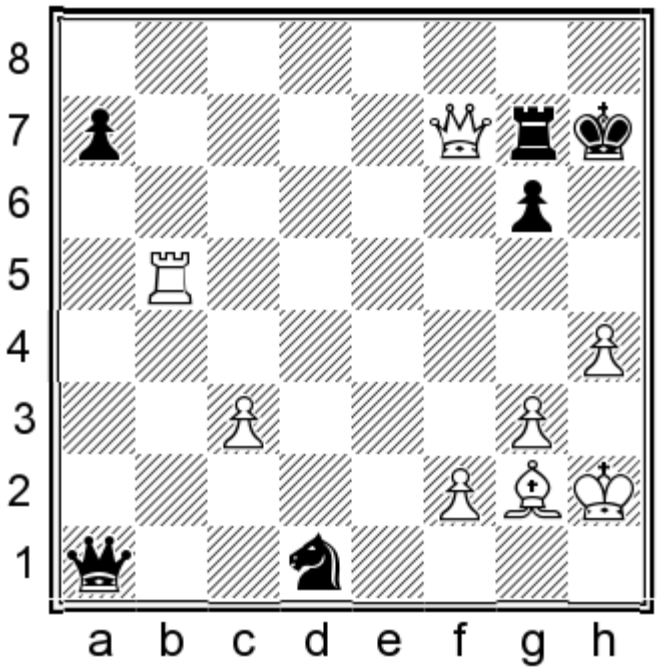

White mates in 4.

Show/Hide the Solution

47) 1.♖h5+ gxh5 2.♗e4+

48
Eric Schiller
Vinay Bhat
San Francisco, 1999

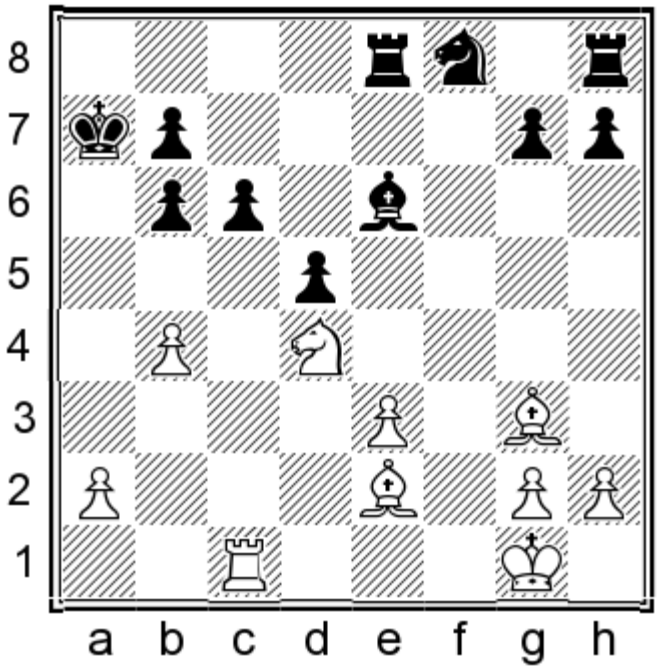

White mates in 3.

Show/Hide the Solution

48) 1.♘b5+ if 1...cxb5 or 1...♔a6 or 1...♔a8 2.♖c3 w/3.♖a3#

49
Pavel Skatchkov
Anatoly Donchenko
Tula, 1999

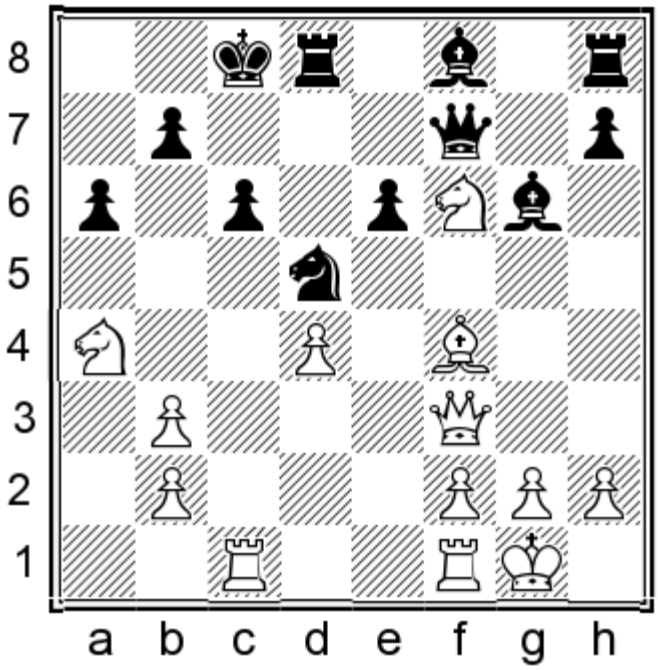

White mates in 4.

Show/Hide the Solution

49) 1.♘b6+ ♘xb6 2.♖xc6+ if 2...bxc6 3.♕xc6+ ♕c7 4.♕xc7# or if 2...♕c7 3.♖xc7+ ♔b8 4.♕xb7#

50
F Tiero
Curtalin
Lyons, 1999

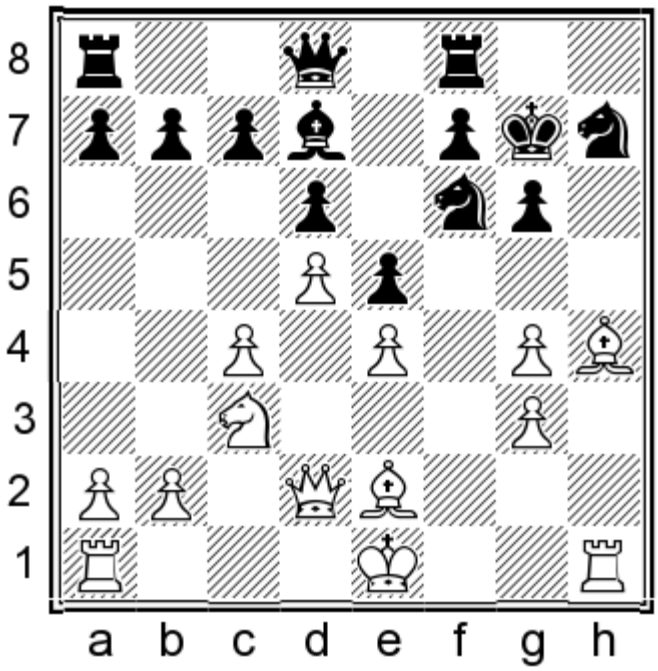

White mates in 3.

Show/Hide the Solution

50) 1.♕h6+ if 1...♔xh6 2.♗xf6# or if 1...♔g8 2.♗xf6

Show in Quiz Mode

51
Evgeny Tomashevsky
Artur Mustakaev
St Petersburg, 1999

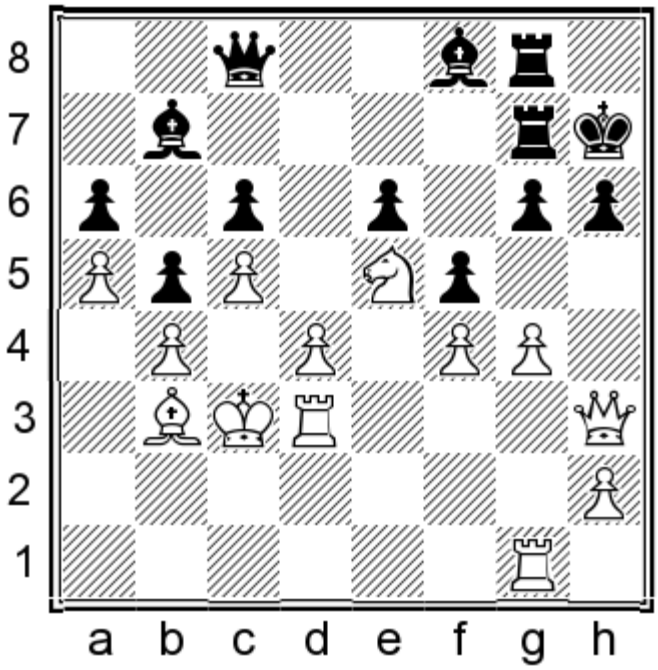

White mates in 2.

Show/Hide the Solution

51) 1.♕xh6+ ♔xh6 2.♖h3#

52
Xuan Tran
Kieu Thien Le
Dong Thap, 1999

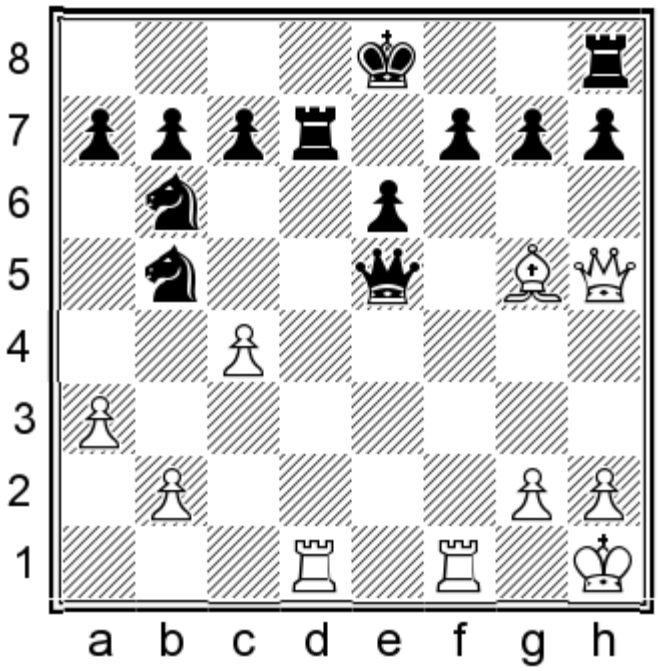

White mates in 2.

Show/Hide the Solution

52) 1.♕xf7+ ♖xf7 2.♖d8#

53
Varuzhan Akobian
Imed Abdelnabbi
Abudhabi, 2000

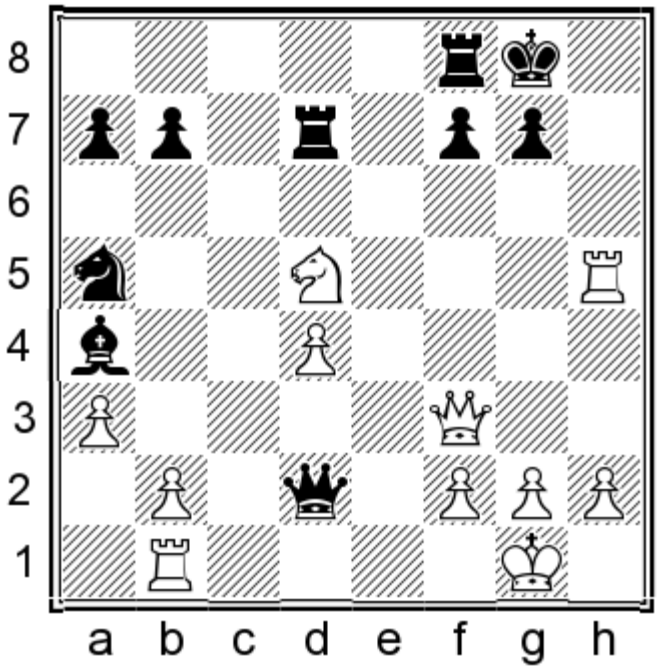

White mates in 4.

Show/Hide the Solution

53) 1.♘f6+ gxf6 2.♕xf6

54
David Anderton
Derrick Jones
Lichfield, 2000

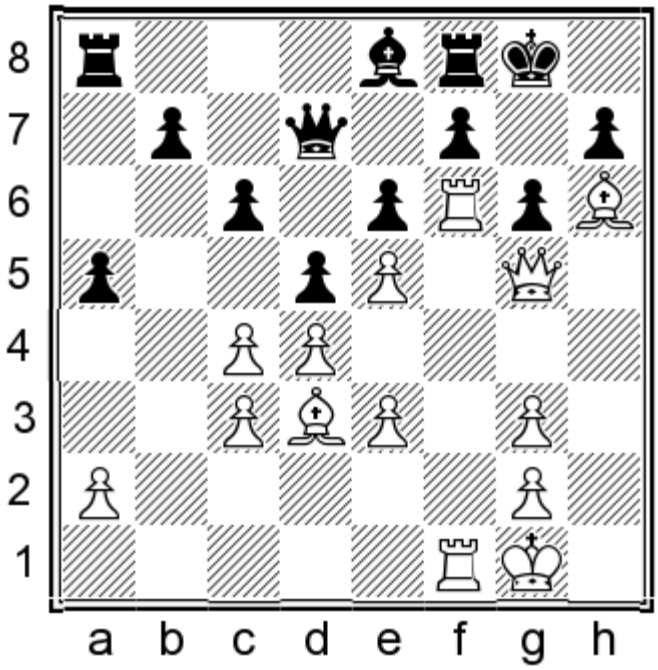

White mates in 3.

Show/Hide the Solution

54) 1.♖xg6+ hxg6 2.♕f6

55
Sushant Banerjee
J E Kavitha
Sangli, 2000

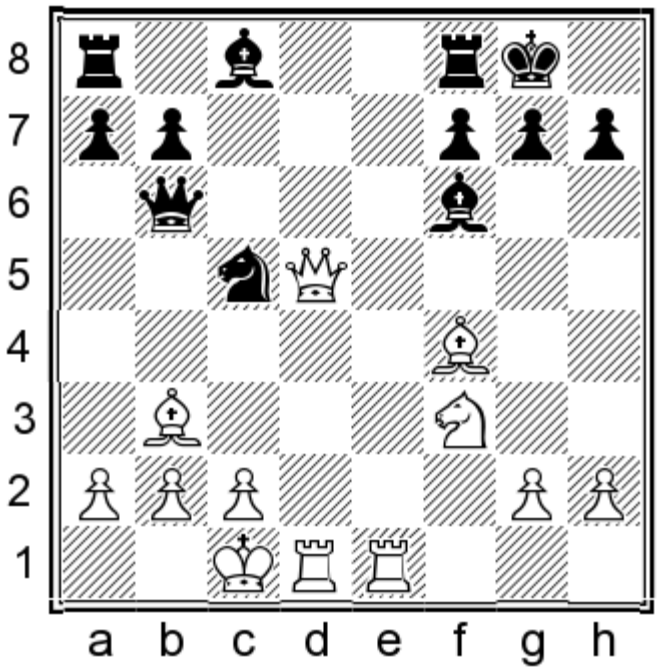

White mates in 2.

Show/Hide the Solution

55) 1.♕xf7+ if 1...♖xf7 2.♖e8#

56
Stephanie Bermond
Eliot Ailloud
France, 2000

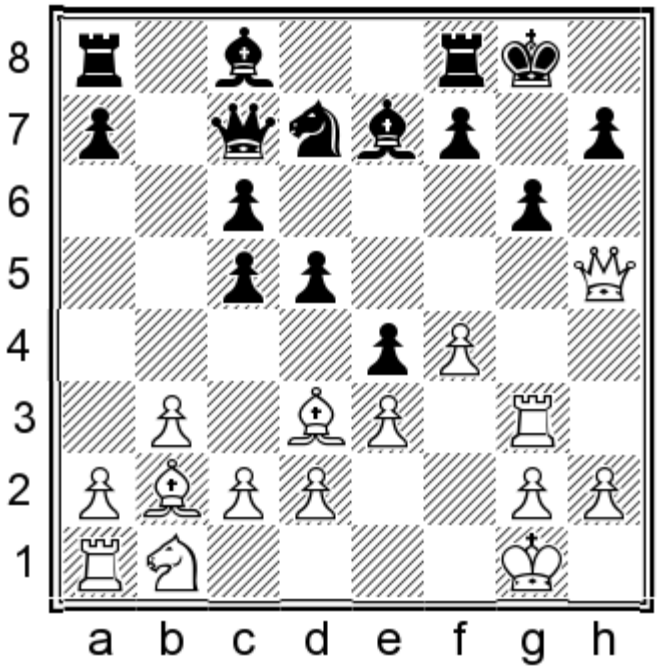

White mates in 4.

Show/Hide the Solution

56) 1.♕xh7+ ♔xh7 2.♖h3+

57
Nigel Davies
Christoph Engelbert
Gausdal, 2000

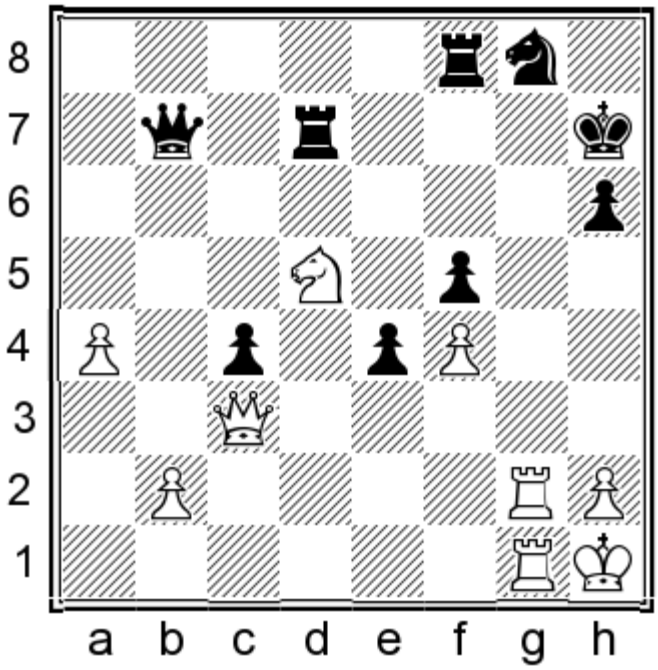

White mates in 3.

Show/Hide the Solution

57) 1.♖xg8 if 1...♖xg8 2.♘f6+ ♔h8 3.♖xg8# or if 1...♖g7 2.♕xg7+

58
Nana Dzagnidze
Tsiala Kasoshvili
Tbilisi, 2000

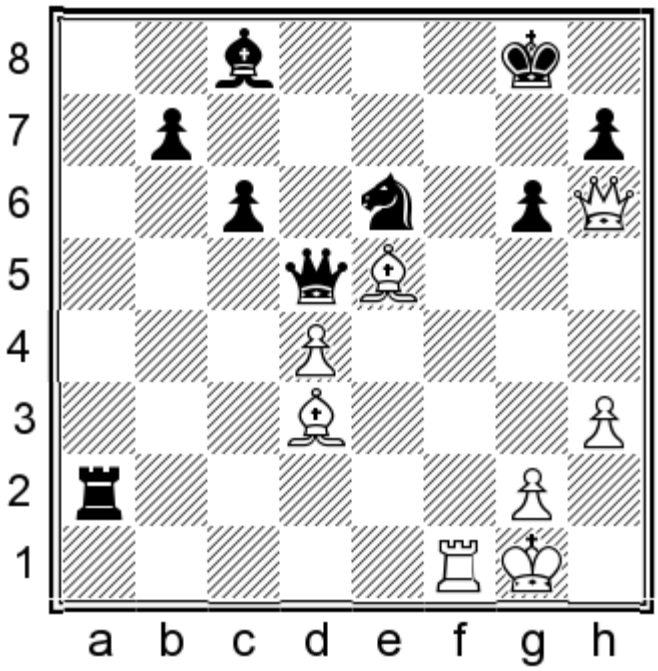

White mates in 2.

Show/Hide the Solution

58) 1.♖f8+ ♘xf8 2.♕g7#

59
Nana Dzagnidze
Nadia Ortiz Aguirre
Oropesa, 2000

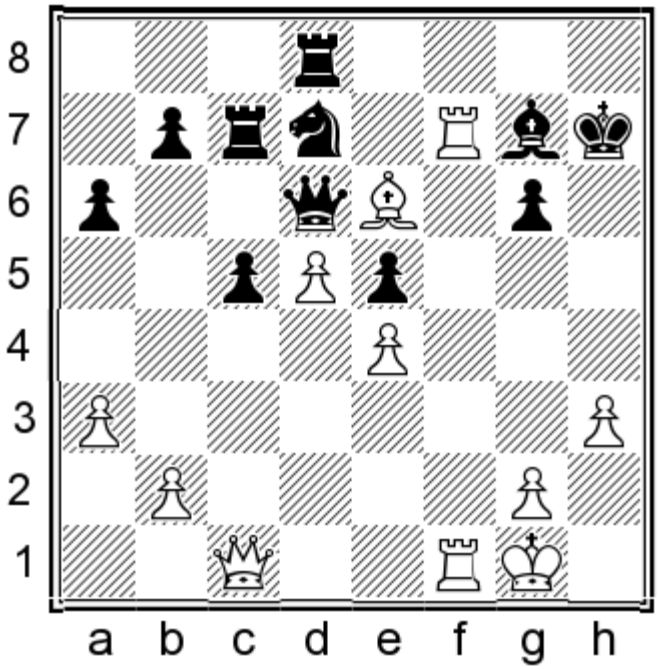

White mates in 4.

Show/Hide the Solution

59) 1.♖xg7+ ♔xg7 2.♖f7+ ♔g8 3.♕h6

60
Philipp Eggeling
Monika Weiss
Nittenau, 2000

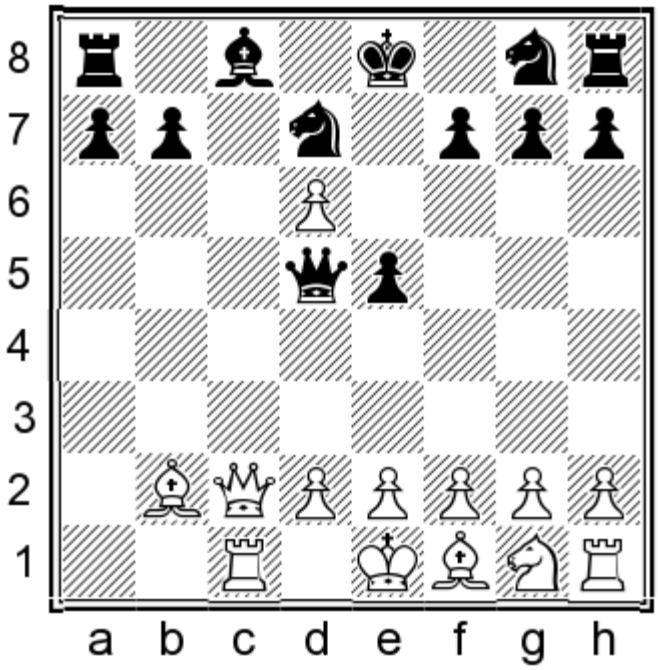

White mates in 2.

Show/Hide the Solution

60) 1.♕xc8+ ♖xc8 2.♖xc8#

61
Merab Gagunashvili
Levan Gogochuri
Tbilisi, 2000

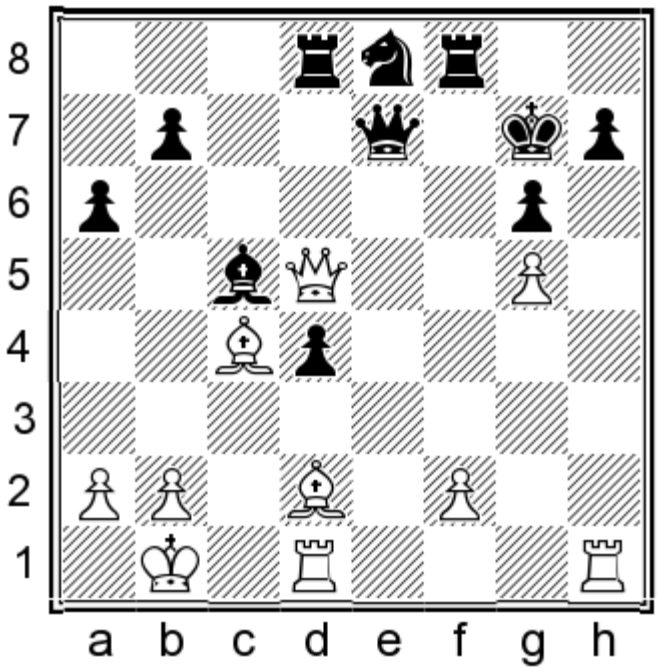

White mates in 3.

Show/Hide the Solution

61) 1.♖xh7+ ♔xh7 2.♕h1+

62
Jayson Gonzales
Richard Bauer
Philadelphia, 2000

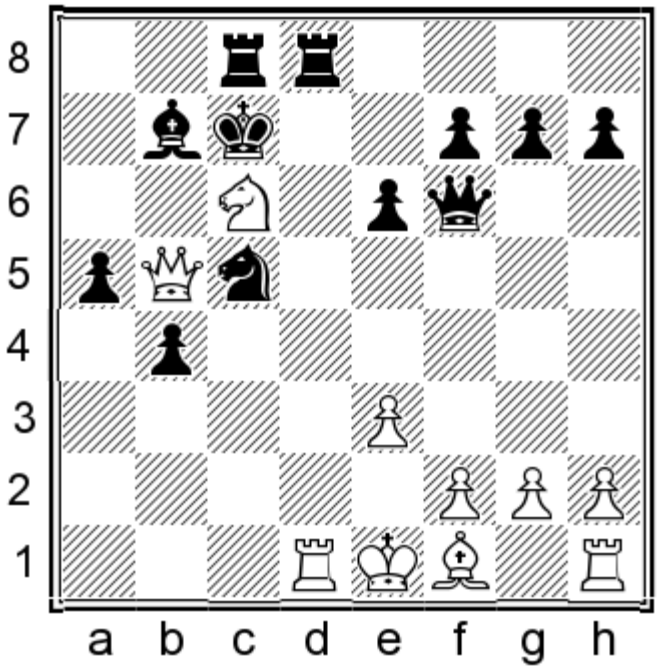

White mates in 2.

Show/Hide the Solution

62) 1.♕xa5+ ♔xc6 2.♗b5#

63
Elvia Gonzalez
Silvia Castro
Lalin, 2000

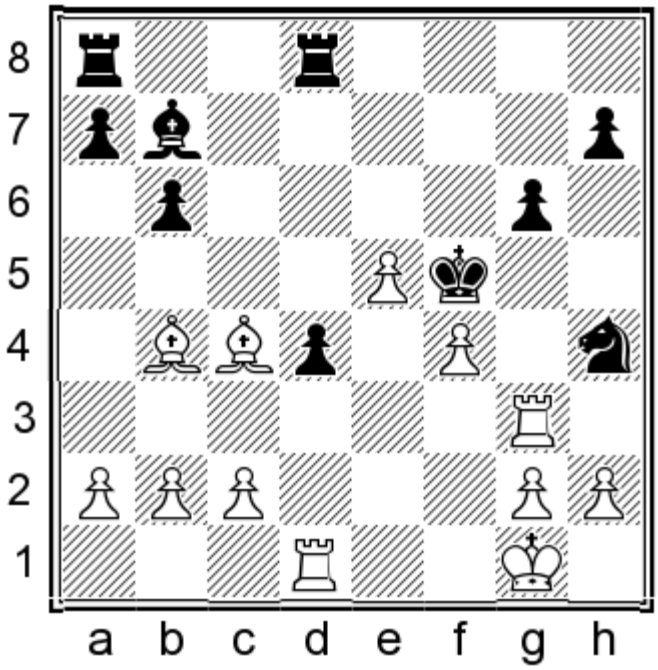

White mates in 3.

Show/Hide the Solution

63) 1.♖g5+ if 1...♔xf4 2.♗d2+ ♔e4 3.♖e1# or if 1...♔e4 2.♖e1+ ♔xf4 3.♗d2#

64
Alexej Gorbatov
Svetlana Polushkina
Castellaneta,2000

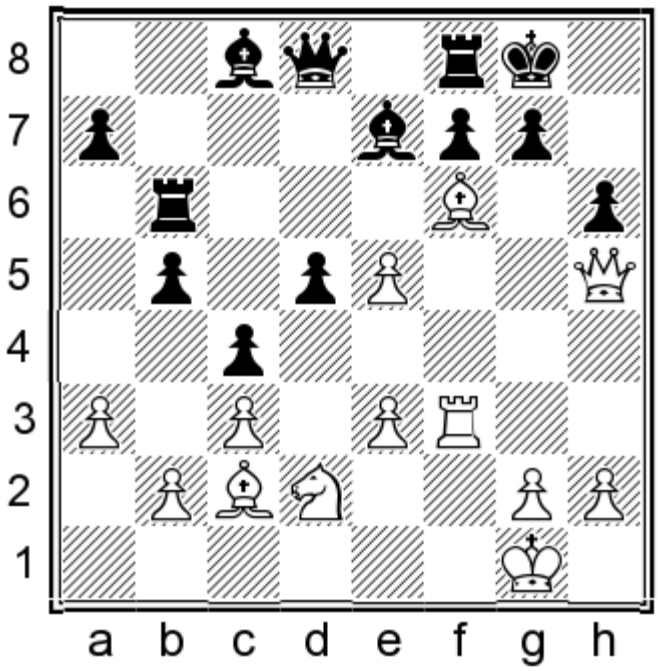

White mates in 3.

Show/Hide the Solution

64) 1.♕xh6 gxh6 2.♖g3+

65
Gadir Guseinov
Ernesto Fernandez Romero
Aviles, 2000

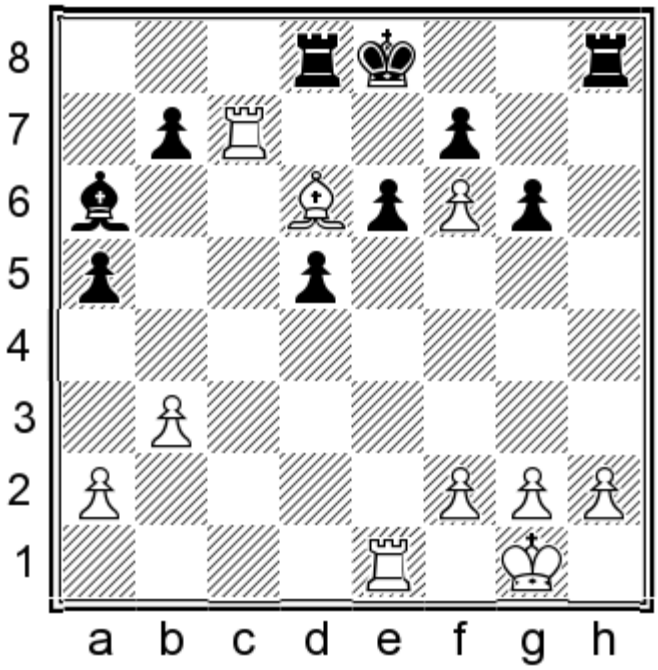

White mates in 2.

Show/Hide the Solution

65) 1.♖xe6+ fxe6 2.f7#

66
Johan Ingbrandt
Thomas Ernst
Sweden, 2000

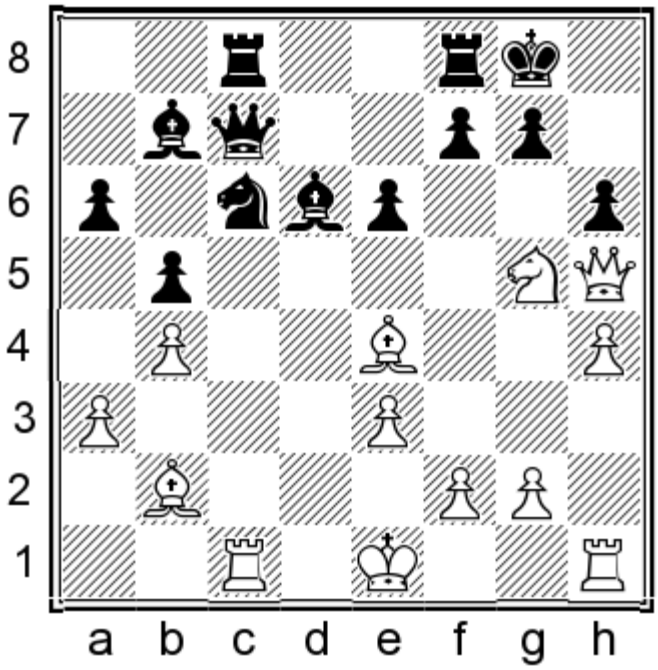

White mates in 3.

Show/Hide the Solution

66) 1.♕xh6 if 1...gxh6 2.♗h7#

67
Igor Khenkin
Dimitri Anagnostopoulos
Athens, 2000

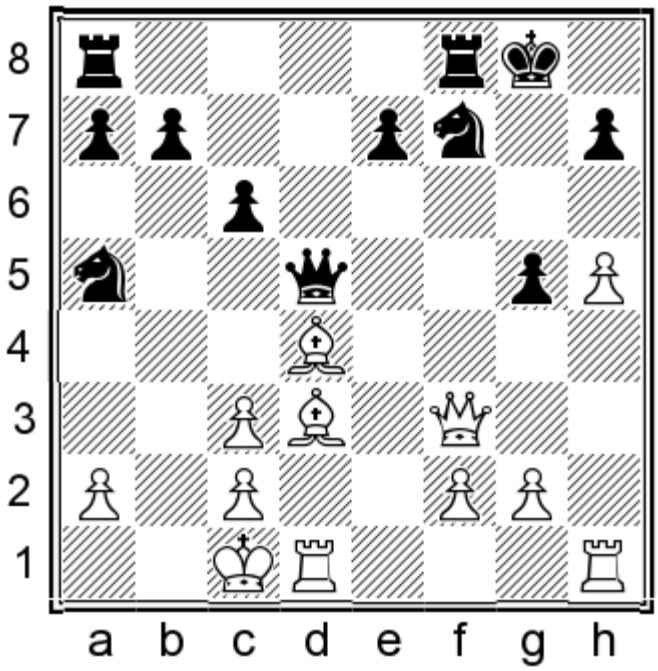

White mates in 4.

Show/Hide the Solution

67) 1.♗xh7+ ♔xh7 2.♕d3+

68
E Kirnos
Andrei Volokitin
Alushta, 2000

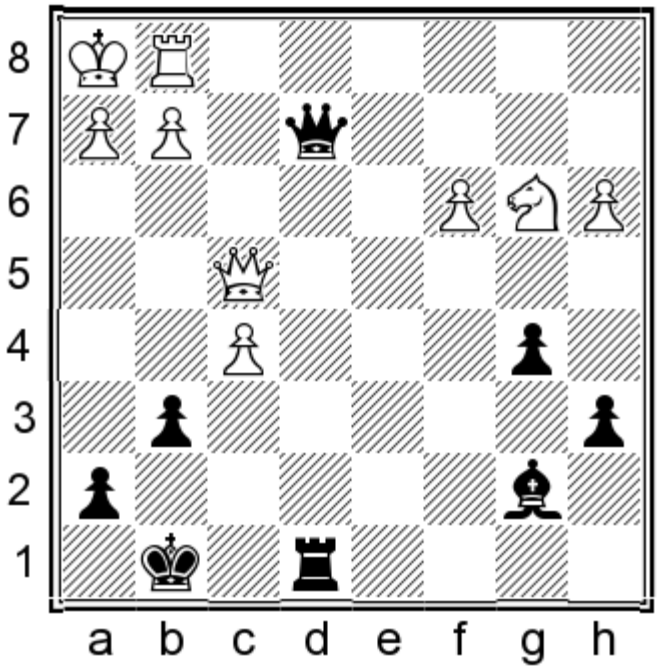

Black mates in 3.

Show/Hide the Solution

68) 1...♕xg2+ 2.♖xg2 ♖e1+

69
Quang Liem Le
Vu Long Nguyen
Dong Thap, 2000

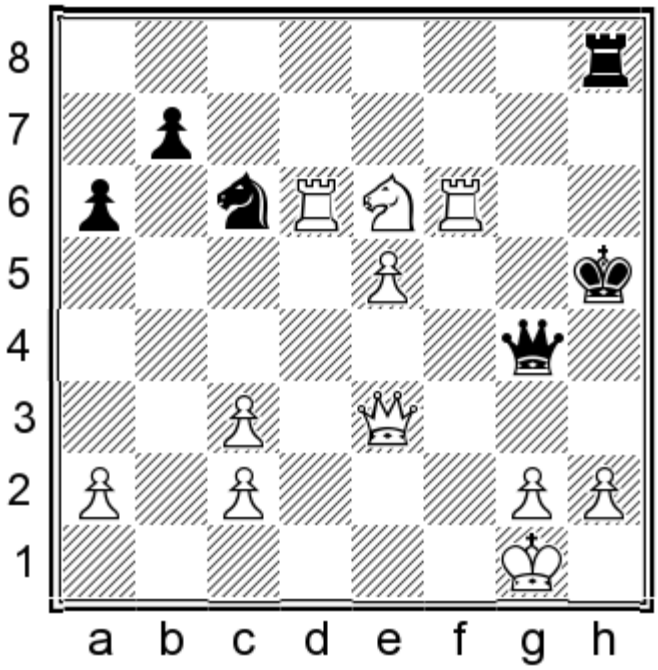

White mates in 3.

Show/Hide the Solution

69) 1.♘g7+ if 1...♕xg7 2.♕h3+ or if 1...♔h4 2.♕f2+

70
Fraser Mcleod
James Sherwin
Hampshire, 2000

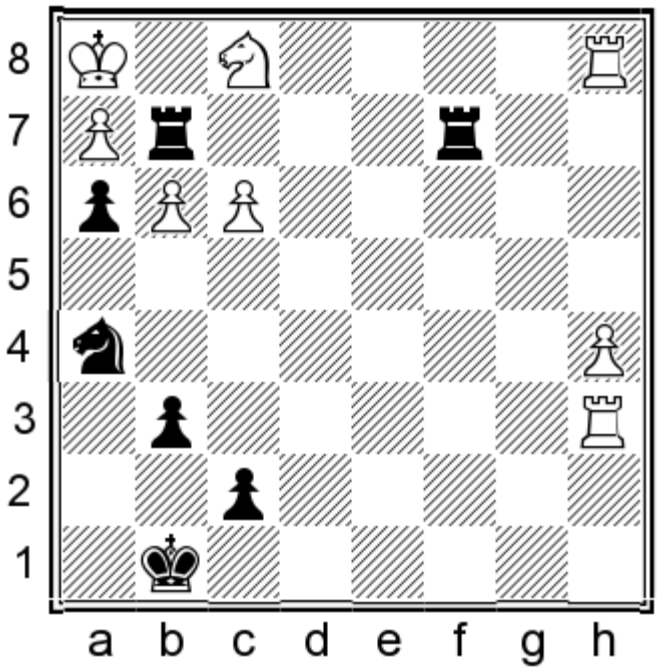

Black mates in 3.

Show/Hide the Solution

70) 1...♖xh2+ 2.♘xh2 ♘xg3+ 3.♔g1 ♖g2#

71
Luke McShane
Bart Michiels
Brussels, 2000

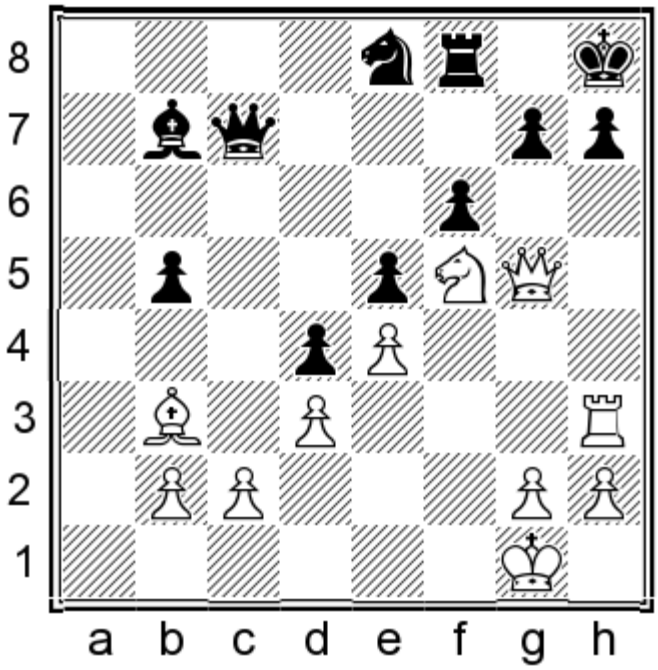

White mates in 2.

Show/Hide the Solution

71) 1.♖xh7+ ♔xh7 2.♕h5#

72
Amella Mora
Viktor Moskalenko
Salou, 2000

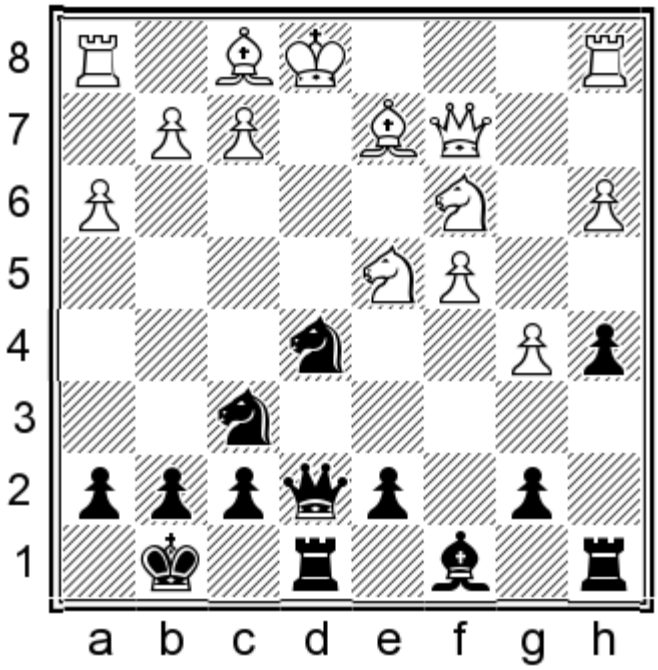

Black mates in 3.

Show/Hide the Solution

72) 1...♘f3+ 2.♔d1 ♕e1+ 3.♗xe1 ♖xe1#

73
Alexander Motylev
Alexei Iljushin
Samara, 2000

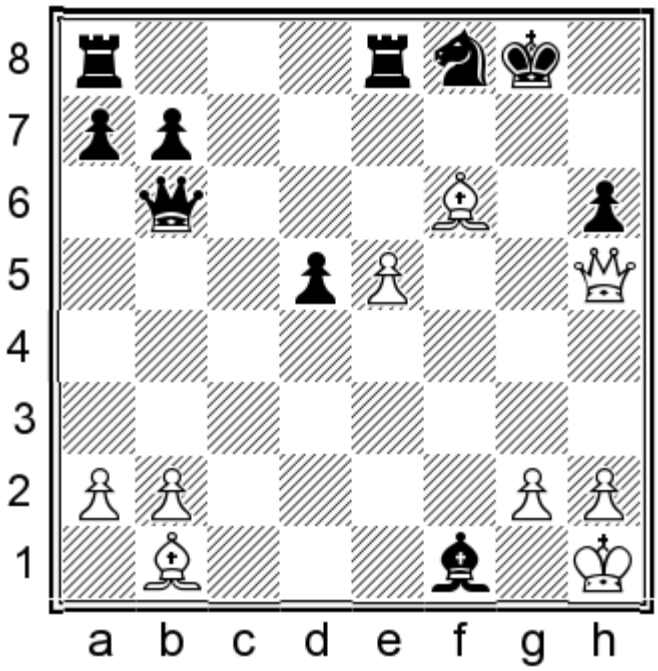

White mates in 3.

Show/Hide the Solution

73) 1.♗h7+ ♘xh7 2.♕g6+ ♔f8 3.♕g7#

74
Catalin Navrotescu
Mircea Oros
Tusnad, 2000

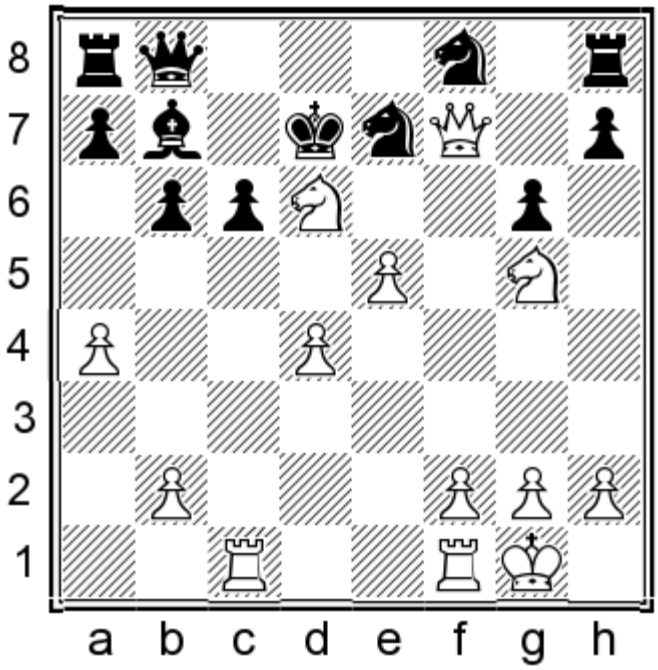

White mates in 4.

Show/Hide the Solution

74) 1.e6+ if 1...♔xd6 2.♕f4+ ♔d5 3.♕e4+ or if 1...♘xe6 2.♕xe6+ ♔d8 3.♘gf7+

75
Ian Nepomniachtchi
Aggelos Sismanis
Chalkidiki, 2000

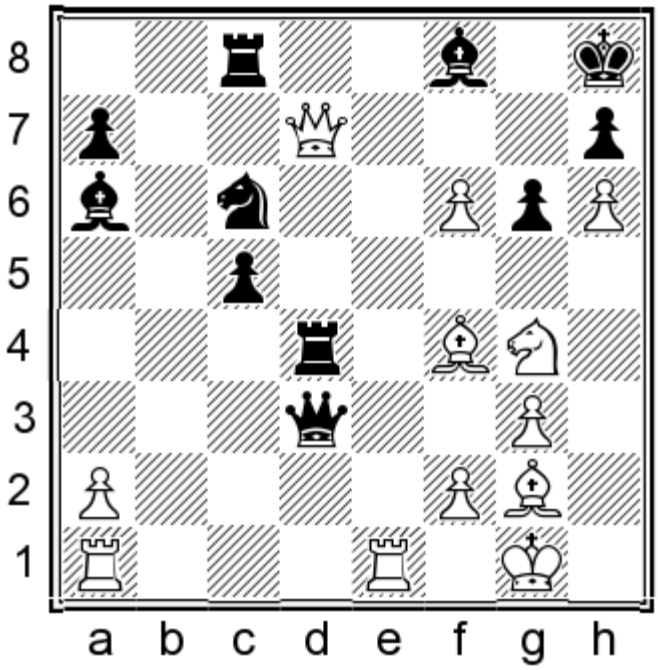

White mates in 3.

Show/Hide the Solution

75) 1.♕g7+ ♗xg7 2.hxg7+ ♔g8 3.♘h6#

76
Manuel Outerelo
Patricia Gomez Rana
Burgos 2000

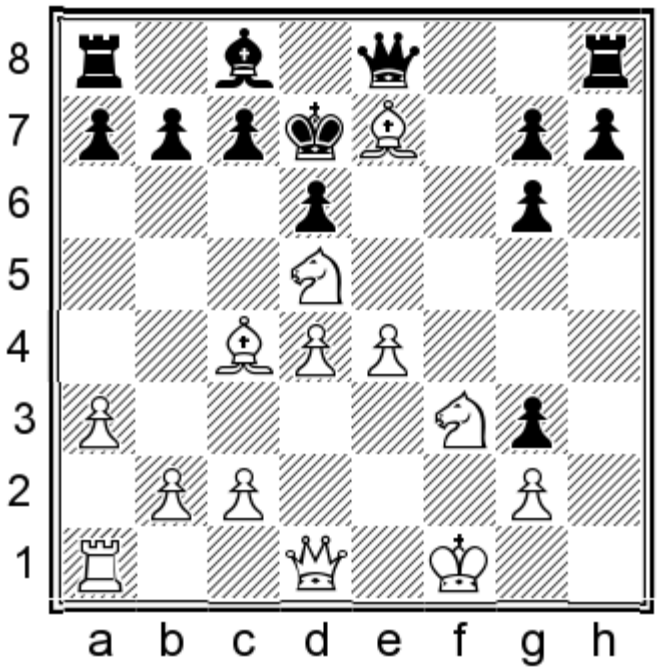

White mates in 3.

Show/Hide the Solution

76) 1.♗b5+ if 1...c6 2.♘e5+ dxe5 3.♕g4# or if 1...♔e6 2.♘g5#

77
Elisabeth Paehtz
Natasa Bojkovic
Istanbul, 2000

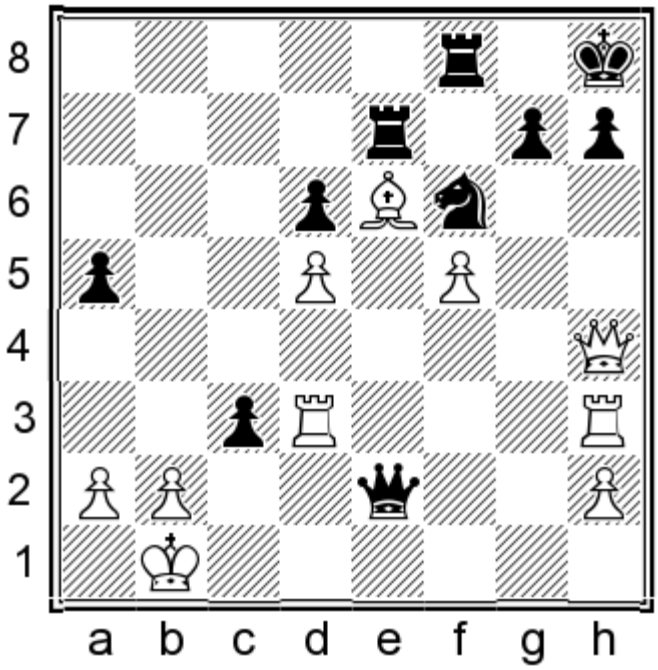

White mates in 4.

Show/Hide the Solution

77) 1.♕xh7+ ♘xh7 2.♖xh7+ ♔xh7 3.♖h3+

78
Sergei Rublevsky
Carlo D'Amore
Istanbul, 2000

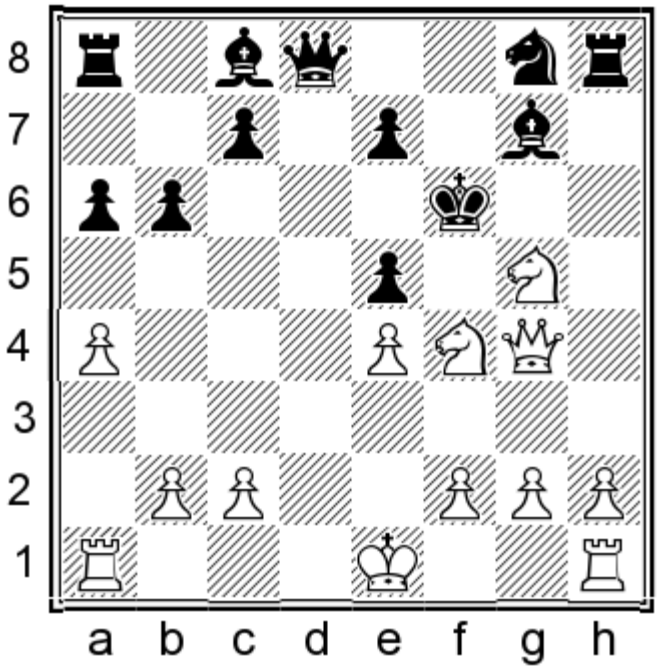

White mates in 2.

Show/Hide the Solution

78) 1.♘h7+

79
George Sanguinetti
Daichi Siegrist
San Francisco, 2000

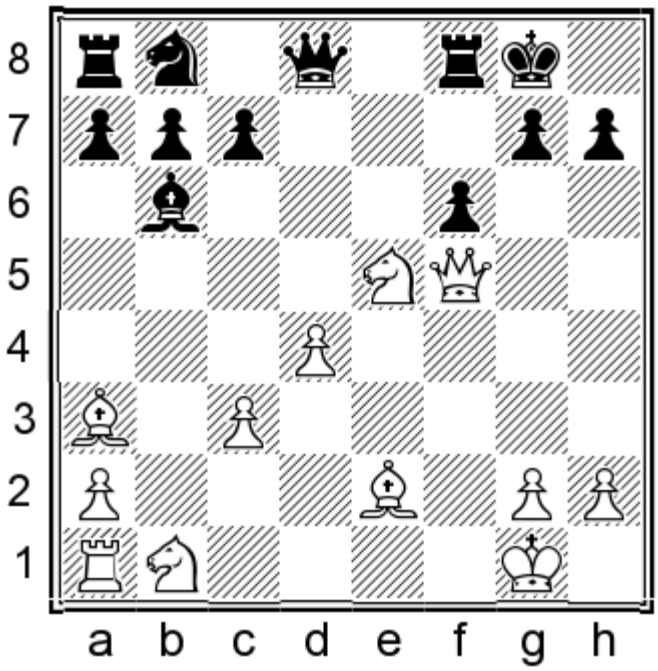

White mates in 4.

Show/Hide the Solution

79) 1.♗c4+ if 1...♔h8 2.♘g6+ hxg6 3.♕h3#

80
Harald Schmitt
Alexander Weddemann
Lippstadt, 2000

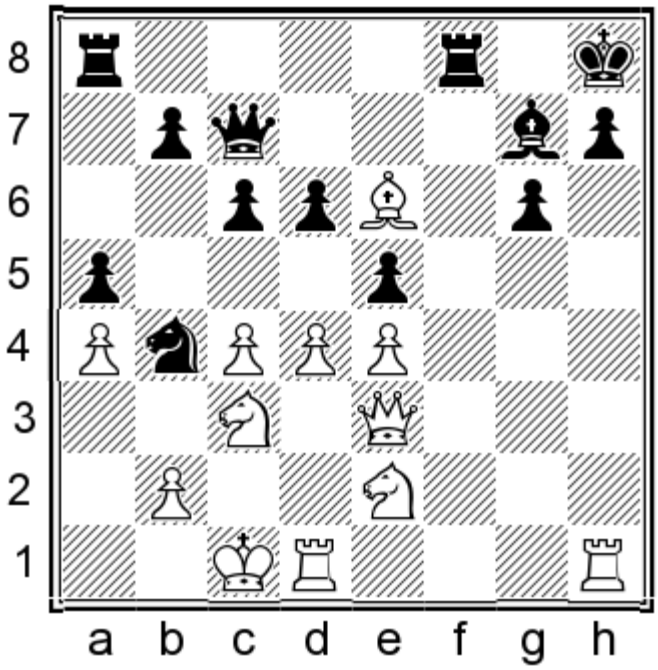

White mates in 3.

Show/Hide the Solution

80) 1.♖xh7+ ♔xh7 2.♖h1+ ♗h6 3.♕xh6#

81
Michael Simpson
Doyle Lobaugh
Dallas, 2000

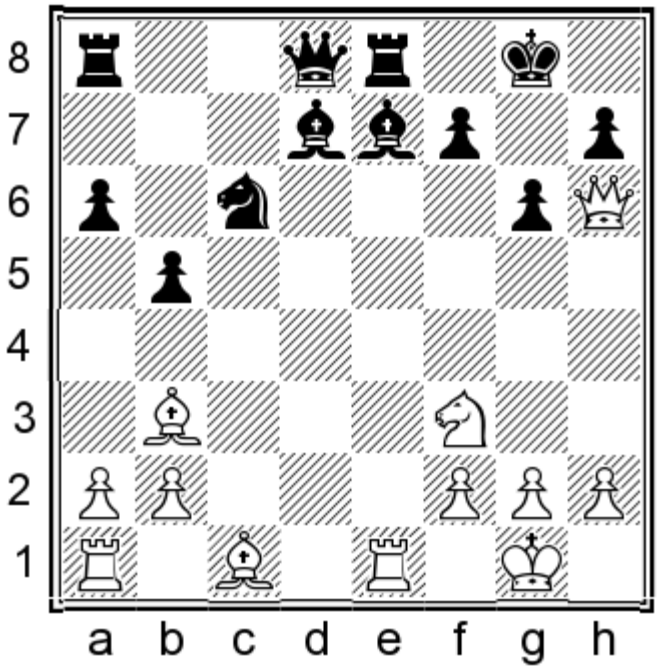

White mates in 4.

Show/Hide the Solution

81) 1.♗xf7+ if 1...♔h8 2.♗xg6 ♔g8 or if 1...♔xf7 2.♕xh7+ ♔f6 3.♗g5+ ♔f5 4.♕h3#

82
Almira Skripchenko
Angela Khegai
Istanbul, 2000

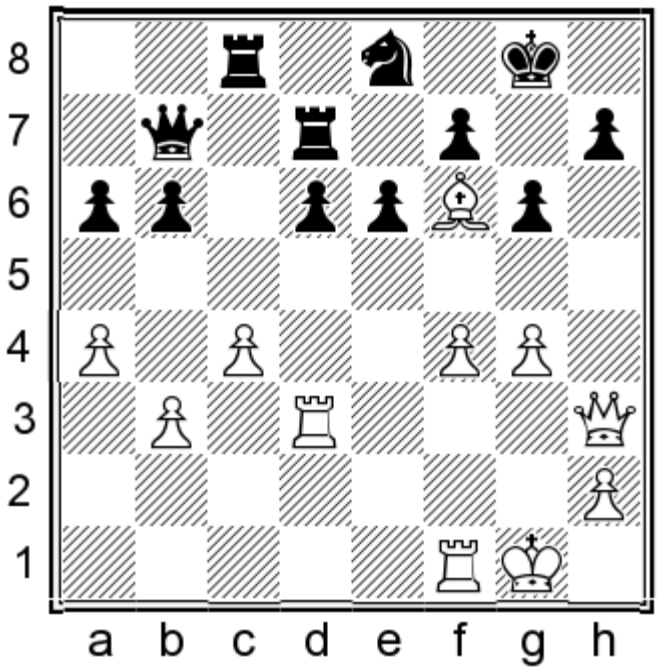

White mates in 3.

Show/Hide the Solution

82) 1.♕xh7+ ♔xh7 2.♖h3+ ♔g8 3.♖h8#

83
Bartosz Socko
Milos Pavlovic
Internet, 2000

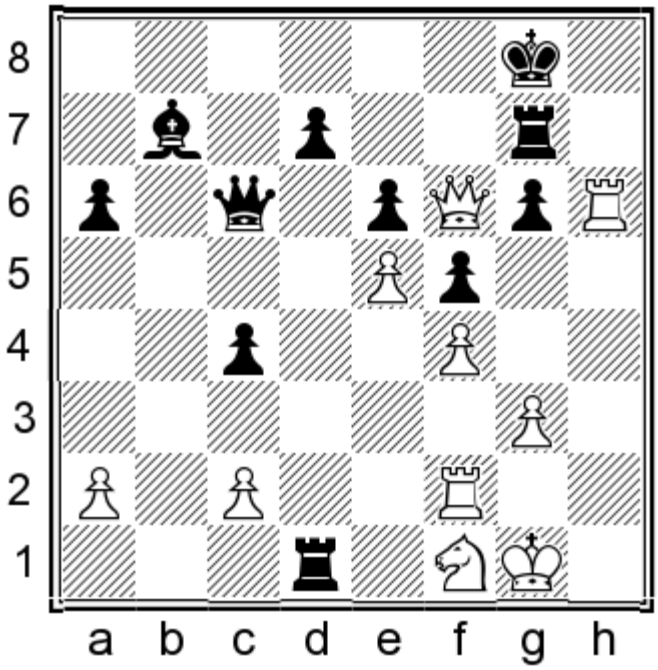

White mates in 3.

Show/Hide the Solution

83) 1.♖h8+ ♔xh8 2.♕f8+ if 2...♔h7 3.♖h2# or if 2...♖g8 3.♕h6#

84
Primoz Soln
Borut Kukovec
Nova Gorica,2000

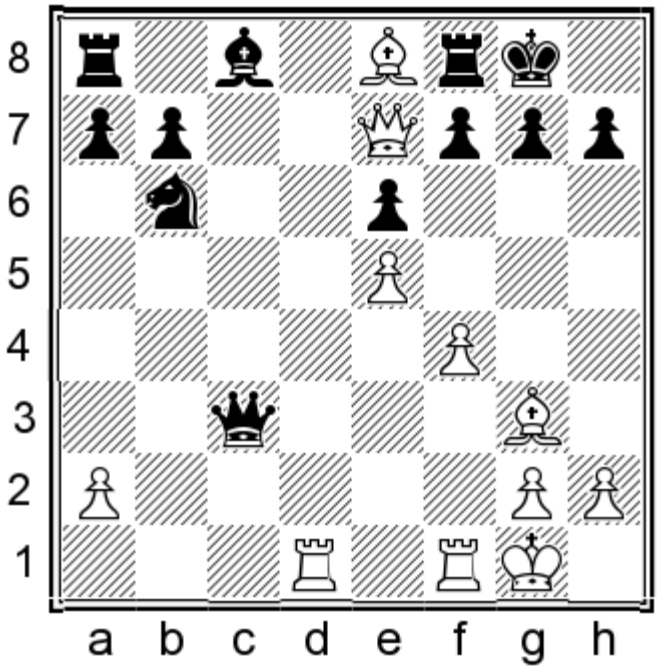

White mates in 3.

Show/Hide the Solution

84) 1.♗xf7+

85
D Tishin
Andrey Adamov
Odessa, 2000

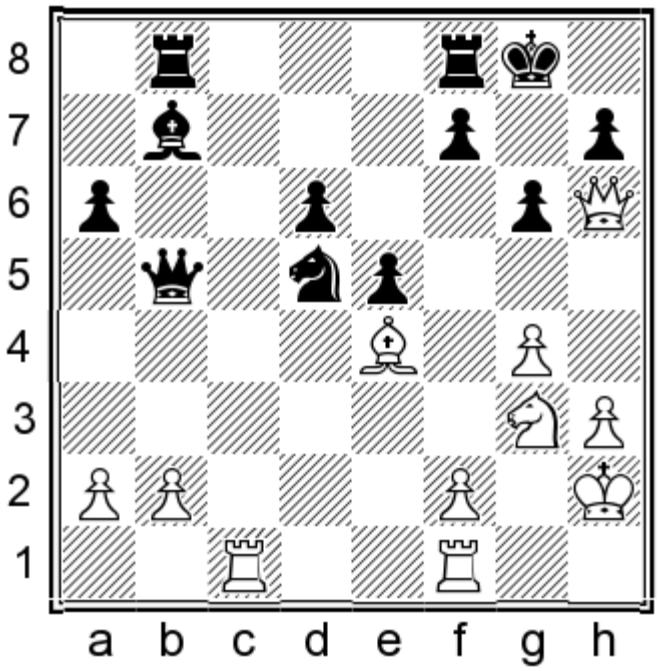

White mates in 2.

Show/Hide the Solution

85) 1.♘h5 if 1...gxh5 2.♕xh7#

86
Ramon Torano Fernandez
Alba Lopez Fernandez
Gijon, 2000

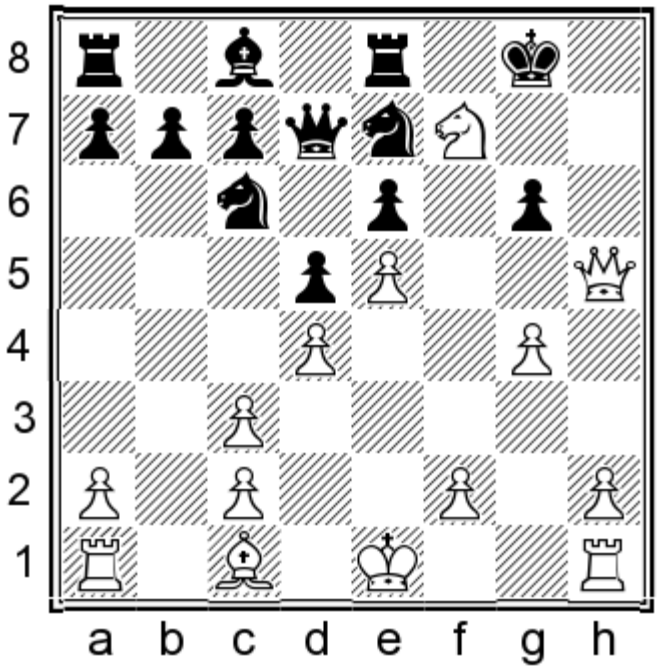

White mates in 3.

Show/Hide the Solution

86) 1.♕h8+ ♔xf7 2.♕h7+ ♔f8 3.♗h6#

87
Arie van der Burch
Helmut Schumacher
Belgium, 2000

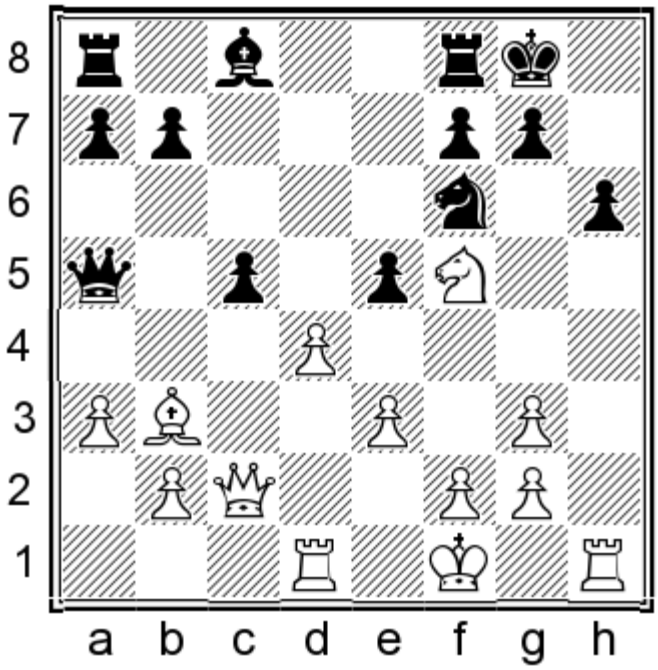

White mates in 4.

Show/Hide the Solution

87) 1.♘xh6+ gxh6 2.♕g6+

88
Loek Van Wely
Michal Krasenkow
Istanbul, 2000

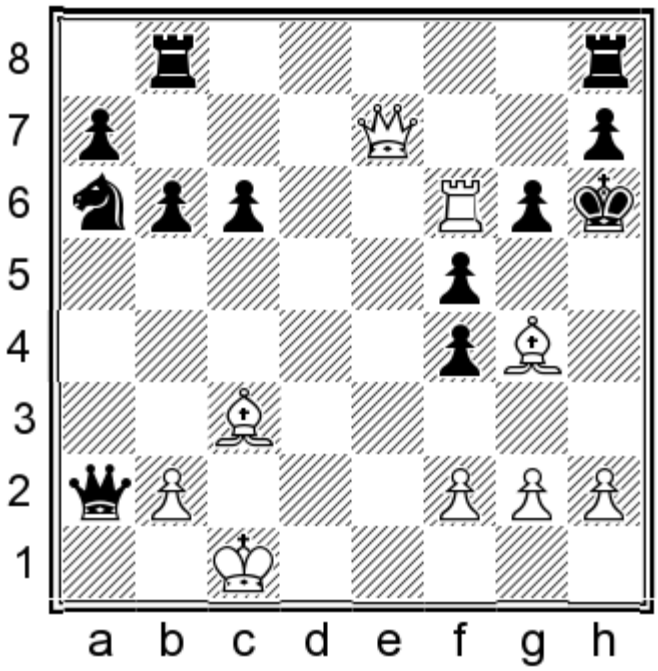

White mates in 2.

Show/Hide the Solution

88) 1.♖xg6+ hxg6 2.♕h4#

89
Sebastian Vazquez
Saeed Norville
Bento Goncalves, 2000

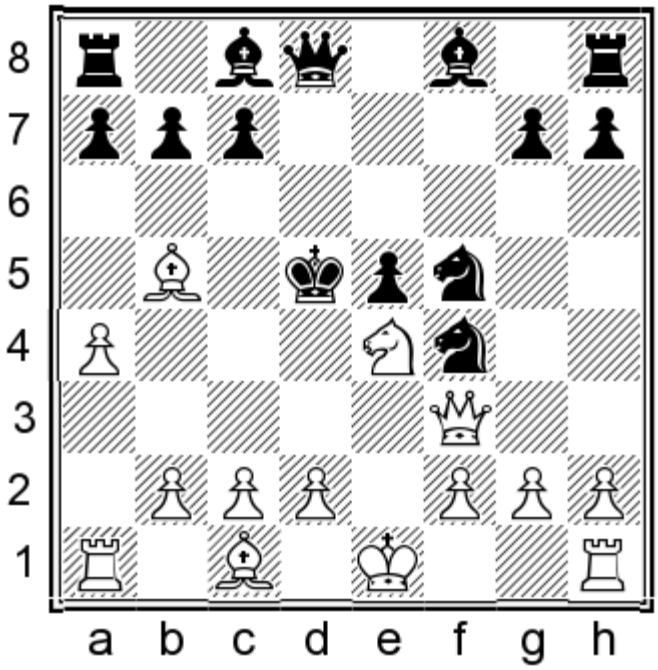

White mates in 3.

Show/Hide the Solution

89) 1.♕b3+ ♔xe4 2.f3+ ♔d4 3.♕c4#

90
Jean-Francois Ventoruzzo
Moez Jellouli
France, 2000

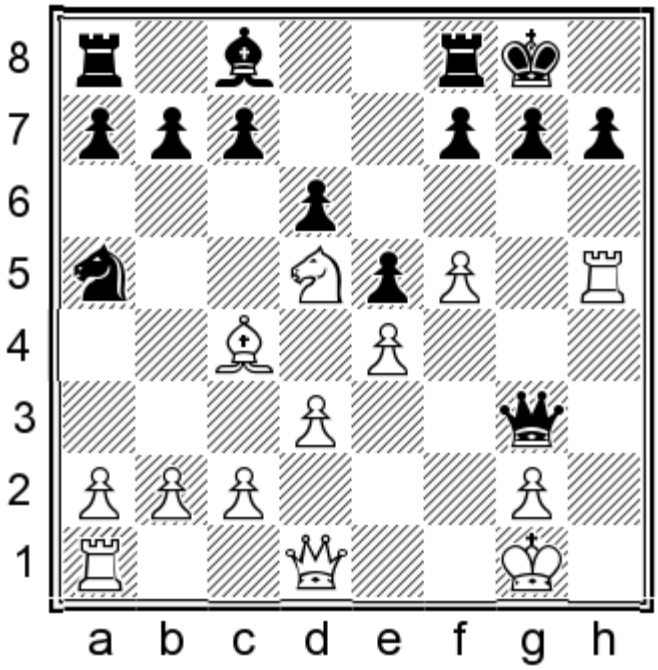

White mates in 3.

Show/Hide the Solution

90) 1.♘e7+ ♔h8 2.♖xh7+ ♔xh7 3.♕h5#

91
Olga Alexandrova
Nadezda Stojanovic
Herceg Novi, 2001

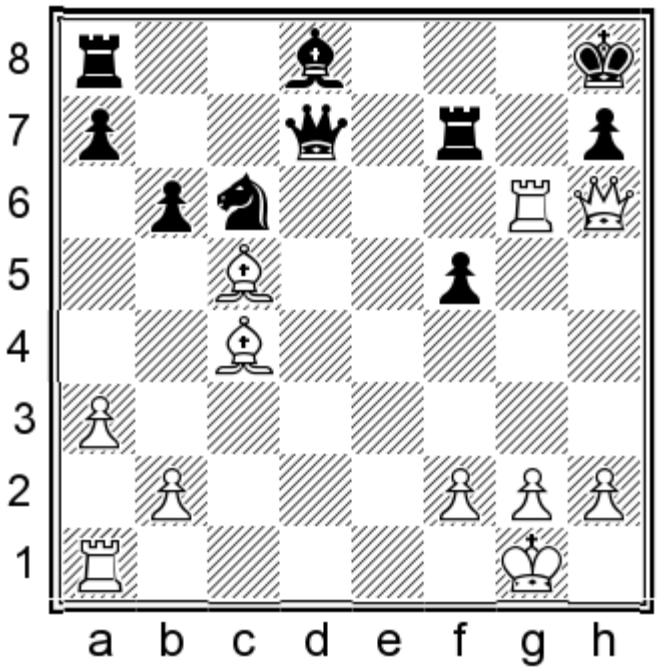

White mates in 2.

Show/Hide the Solution

91) 1.♖g8+ ♔xg8 2.♕f8#

92
Olga Alexandrova
Maria Velcheva
Warsaw, 2001

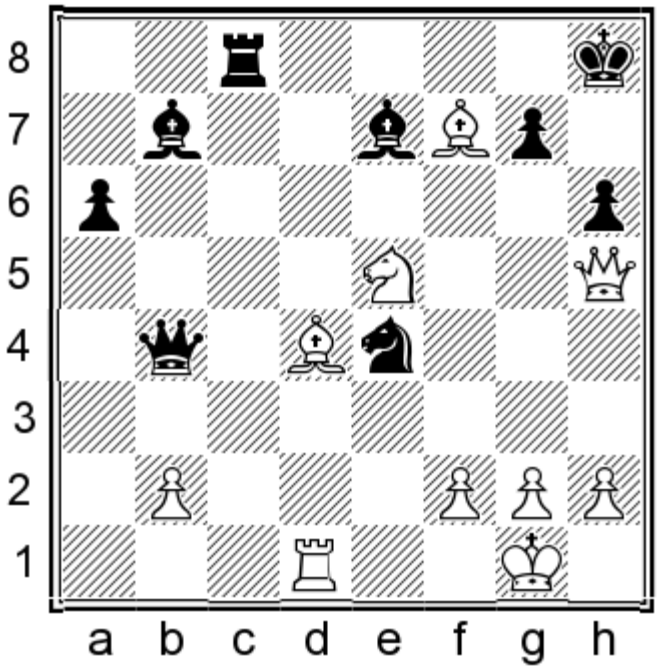

White mates in 4.

Show/Hide the Solution

92) 1.♘g6+ ♔h7 2.♘f8+ ♗xf8 3.♕g6+ ♔h8 4.♕xh6#

93
Rogelio Antonio
Reggie Olay
Quezon City, 2001

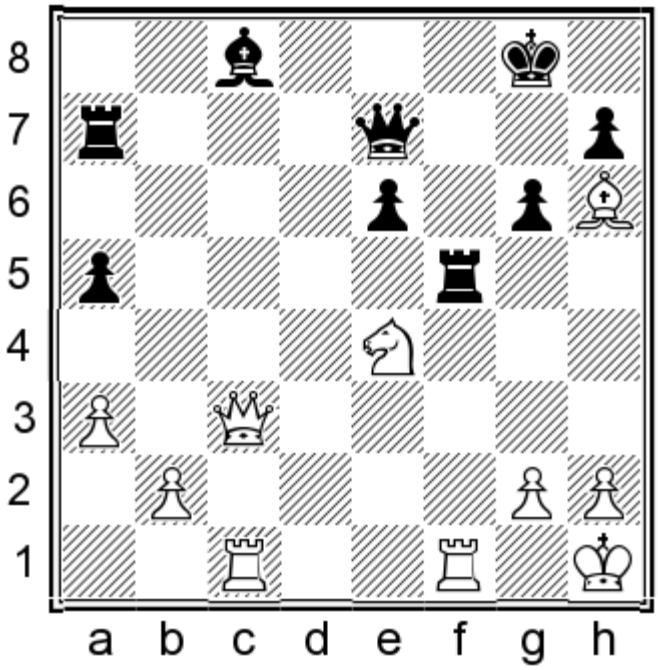

White mates in 4.

Show/Hide the Solution

93) 1.♕h8+ ♔xh8 2.♖xc8+ ♖f8 3.♖cxf8+

94
Donny Ariel
John Rouleau
Framingham, 2001

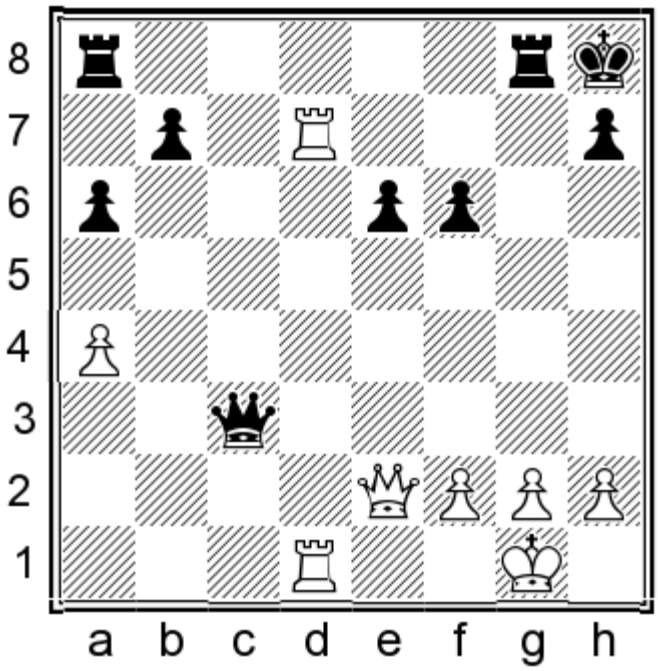

White mates in 4.

Show/Hide the Solution

94) 1.♖xh7+ ♔xh7 2.♕h5+ ♔g7 3.♖d7+

95
O Cerriteno Rodriguez
Kenneth Frey
Irapuato, 2001

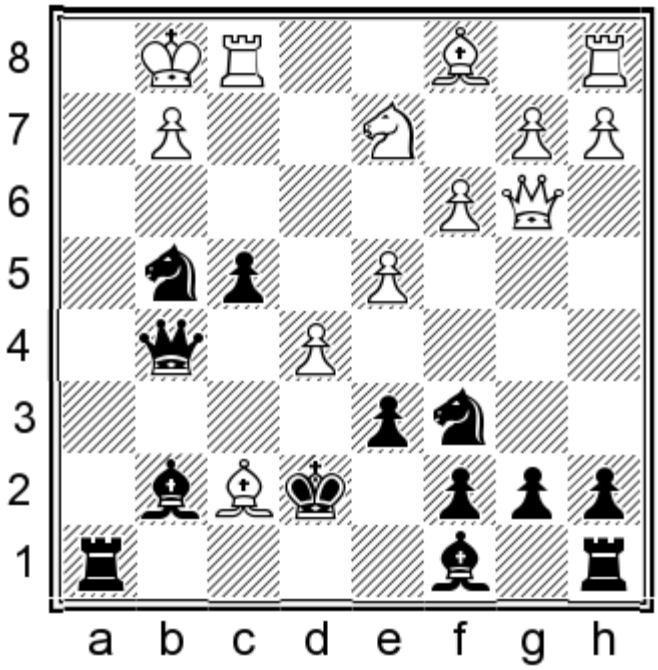

Black mates in 3.

Show/Hide the Solution

95) 1...♖h1+ 2.♔xh1 ♕h4+ 3.♔g1 ♕h2#

96
Ivan Cheparinov
Branko Macanga
Vukovar, 2001

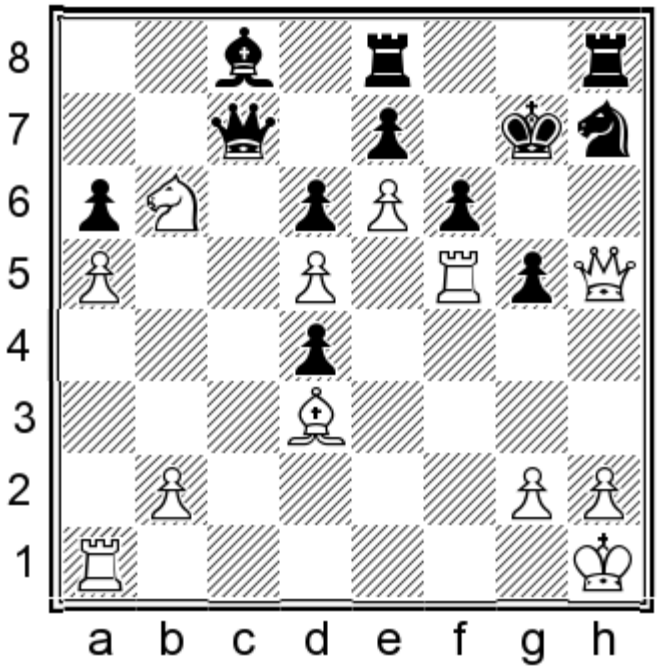

White mates in 3.

Show/Hide the Solution

96) 1.♕f7+ ♔h6 2.♖xf6+ w/3.♕g6#

97
Stuart Conquest
Franck Guyonvarch
Paris, 2001

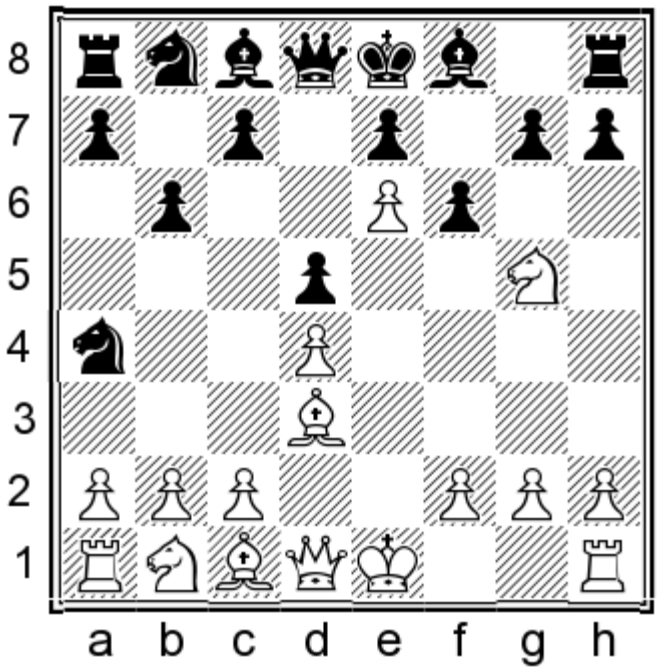

White mates in 3.

Show/Hide the Solution

97) 1.♕h5+ g6 2.♗xg6+ hxg6 3.♕xg6#

98
Elina Danielian
Alexandra Kosteniuk
Minsk, 2001

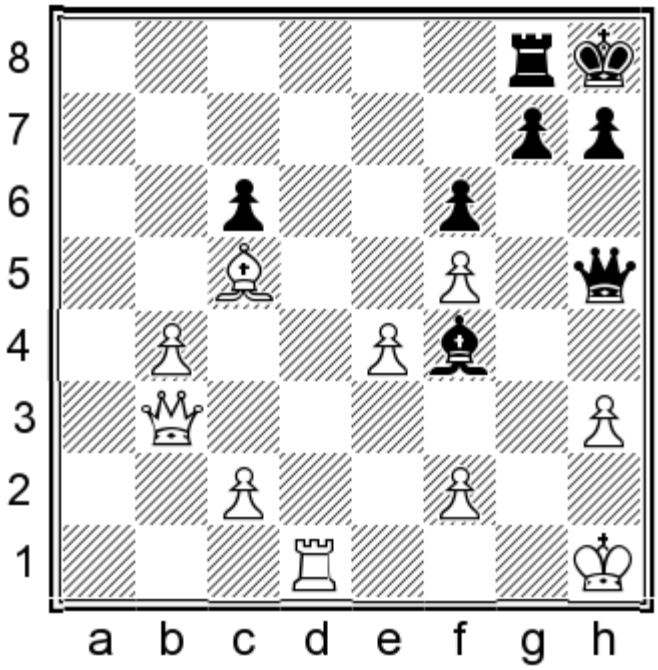

White mates in 4.

Show/Hide the Solution

98) 1.♕xg8+ ♔xg8 2.♖d8+ if 2...♔f7 3.♖f8#

99
Maria Espinola Martin
Corina-Isabela Peptan
Benasque, 2001

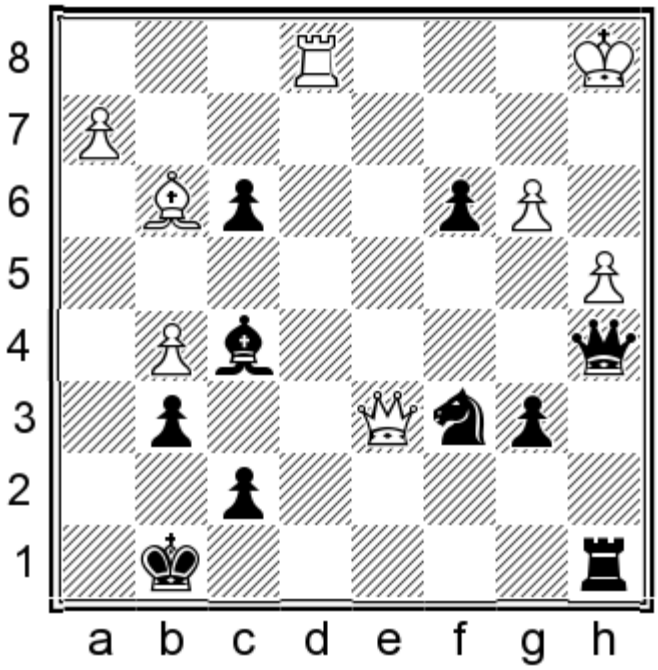

Black mates in 3.

Show/Hide the Solution

99) 1...♕xa4+

100
Randall Feliciano
Daichi Siegrist
San Francisco, 2001

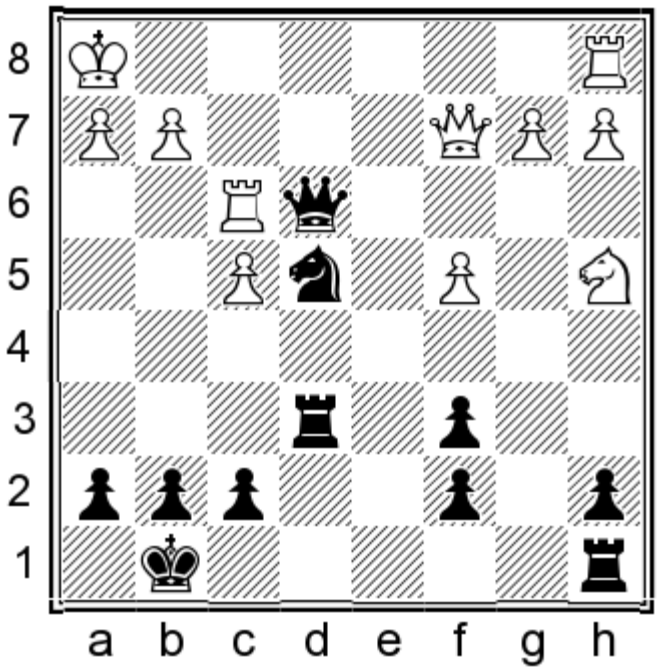

Black mates in 3.

Show/Hide the Solution

100) 1...♘g3+ if 2.♖xg3 ♕e1+ 3.♖xe1 ♖xe1# or if 2.hxg3 ♖h6#

Show in Quiz Mode

101
Valentina Golubenko
Kerttu Oja
Narva, 2001

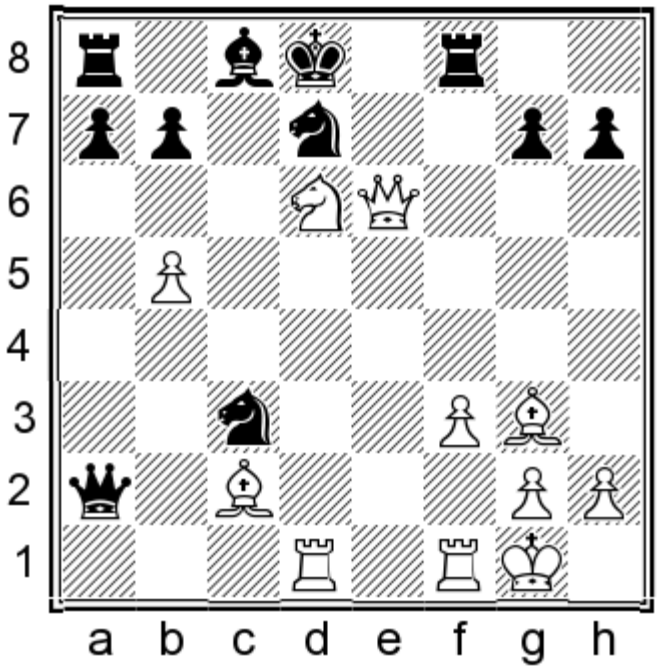

White mates in 2.

Show/Hide the Solution

101) 1.♘xb7+ ♗xb7 2.♕xd7#

102
Boris Grachev
Sergey Chapar
Chalkidiki, 2001

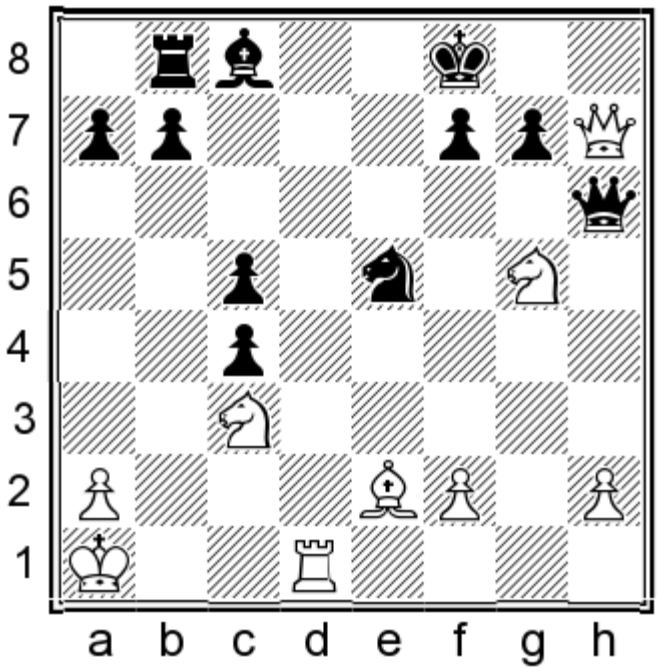

White mates in 2.

Show/Hide the Solution

102) 1.♕g8+ if 1...♔xg8 2.♖d8# or if 1...♔e7 2.♕d8#

103
Hichem Hamdouchi
Amon Simutowe
Cairo, 2001

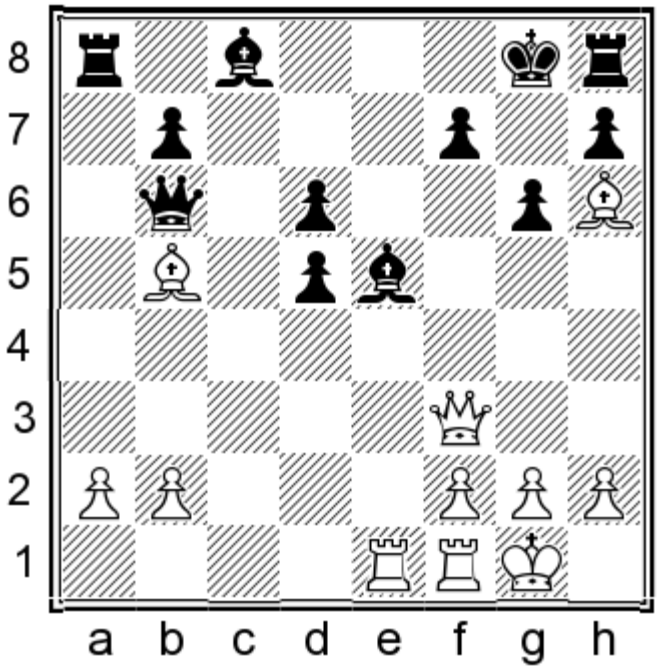

White mates in 4.

Show/Hide the Solution

103) 1.♕f6 if 1...♗e6 2.♖xe5

104
Zviad Izoria
Pridon Kalagashvili
Tbilisi, 2001

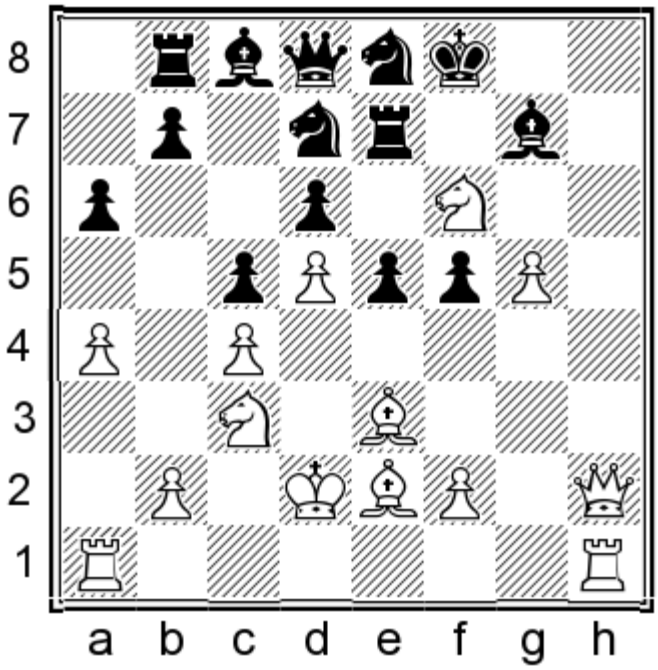

White mates in 4.

Show/Hide the Solution

104) 1.♕h8+ ♗xh8 2.♖xh8+ ♔f7 3.♗h5+ ♔g7 4.♖g8#

105
Natia Janjgava
Lela Javakhishvili
Tbilisi, 2001

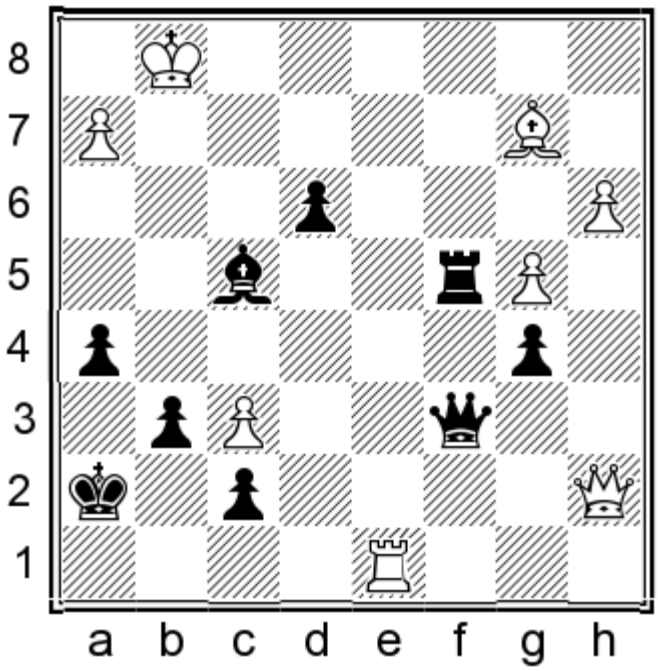

Black mates in 4.

Show/Hide the Solution

105) 1...♗xh2+ 2.♔xh2 ♖h4+ 3.♔g3 ♖g4+ w/4...♕g2#

106
Baadur Jobava
Zviad Izoria
Tbilisi, 2001

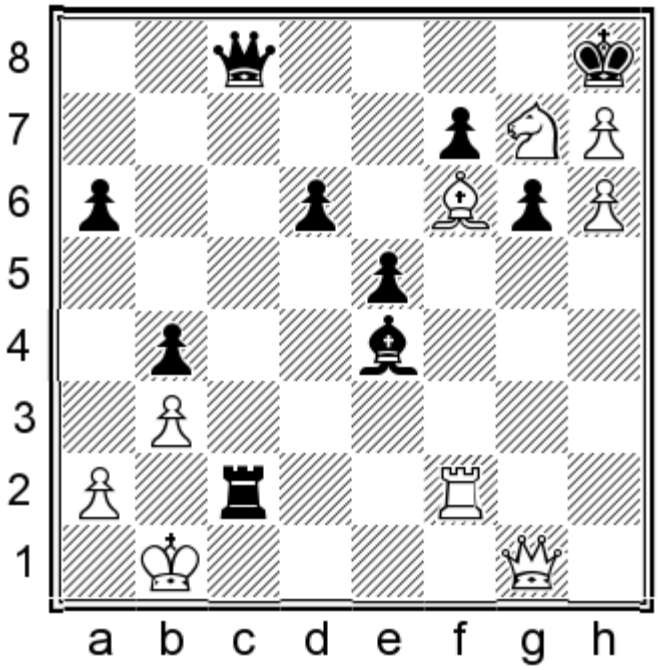

White mates in 4.

Show/Hide the Solution

106) 1.♘e6+ ♔xh7 2.♘g5+ if 2...♔xh6 3.♕h2+ or if 2...♔g8 3.h7+ ♔f8 4.h8=♕#

107
Jean-Marie Kappler
Nicolas Hartweg
Konigshoffen, 2001

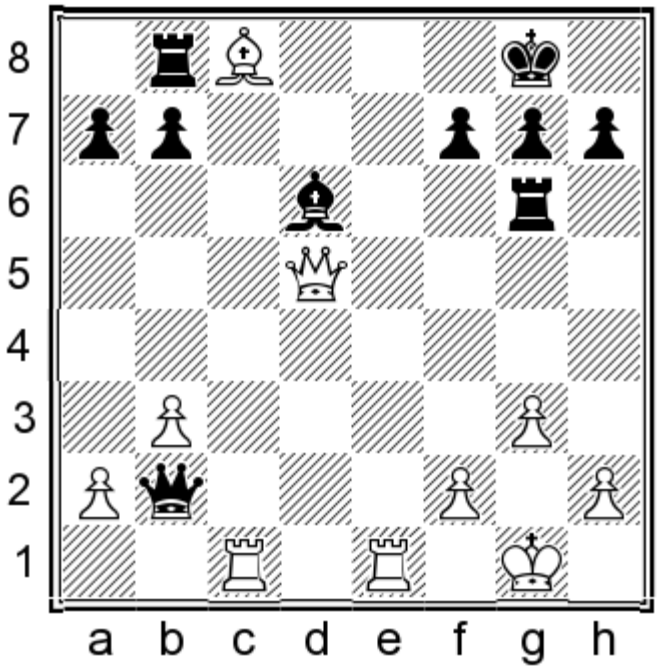

White mates in 3.

Show/Hide the Solution

107) 1.♖e8+ ♗f8 2.♖xf8+ ♔xf8 3.♕d8#

108
Denis Khismatullin
Vitalij Chupin
Toljatti, 2001

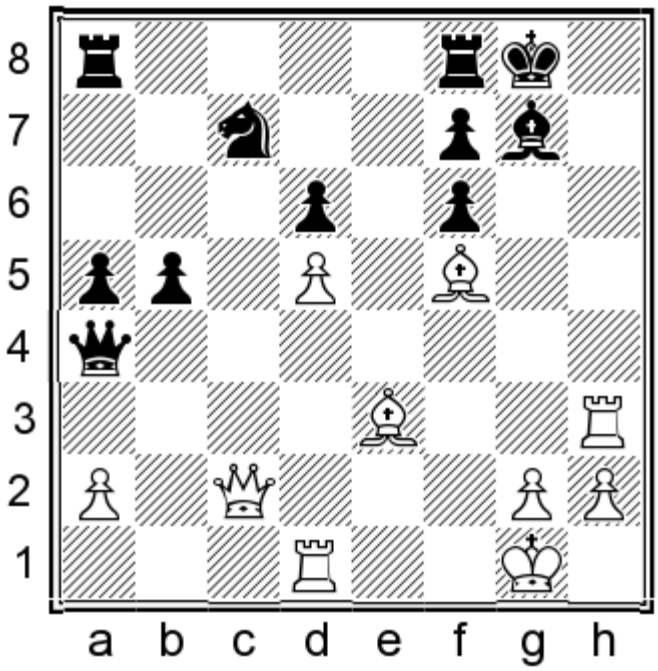

White mates in 4.

Show/Hide the Solution

108) 1.♗h7+ ♔h8 2.♗g8+ if 2...♔xg8 3.♕h7#

109
Ratmir Kholmov
Jan Turner
Pardubice, 2001

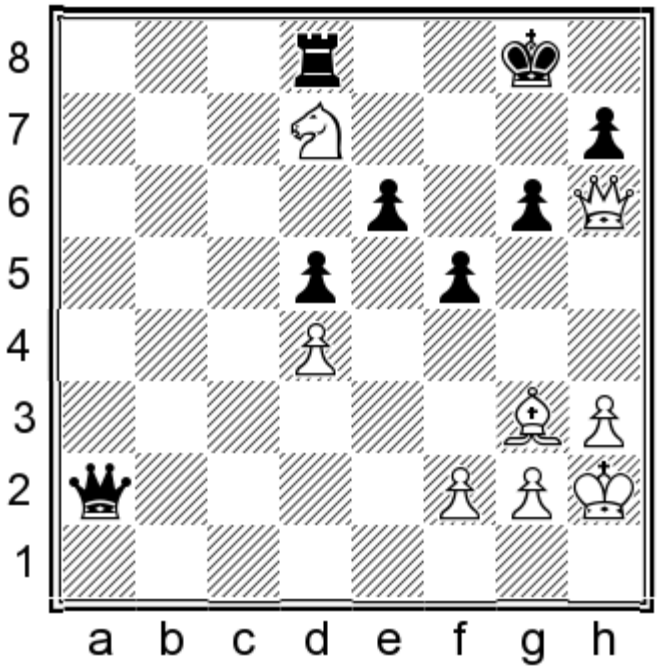

White mates in 4.

Show/Hide the Solution

109) 1.♘f6+ ♔f7 2.♕xh7+ if 2...♔xf6 3.♗e5+ ♔g5 4.f4# or if 2...♔f8 3.♕g8+ ♔e7 4.♕g7#

110
Anton Korobov
Marcin Dziuba
Patras, 2001

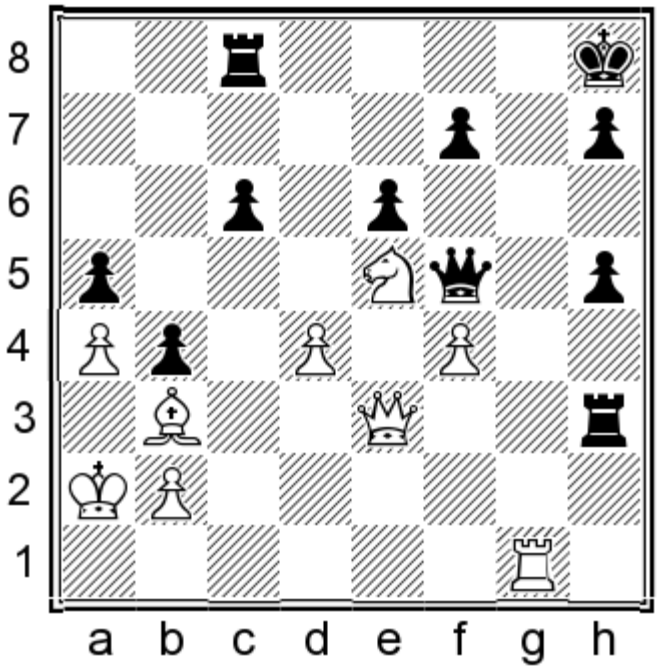

White mates in 3.

Show/Hide the Solution

110) 1.♘xf7+ ♕xf7 2.♕e5+ ♕g7 3.♕xg7#

111
Alexandra Kosteniuk
Anna Ushenina
Minsk, 2001

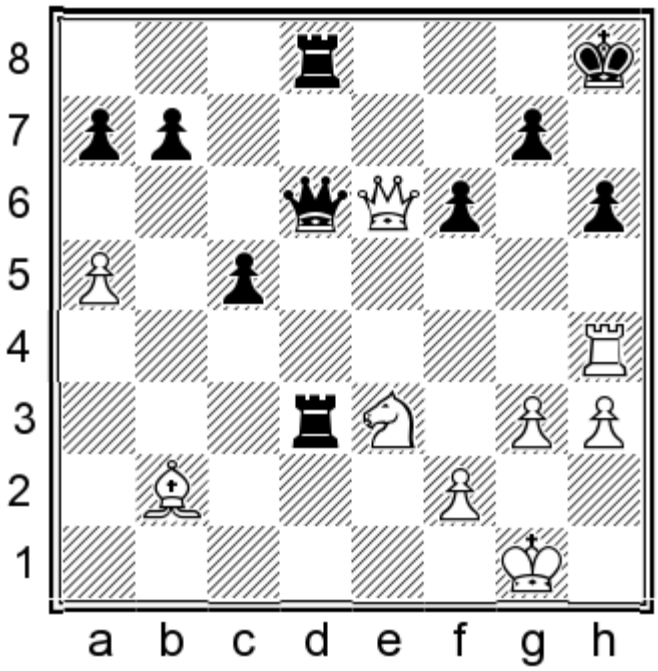

White mates in 3.

Show/Hide the Solution

111) 1.♖xh6+ gxh6 2.♗xf6+ ♔h7 3.♕f7#

112
Vladimir Kramnik
Garry Kasparov
Moscow, 2001

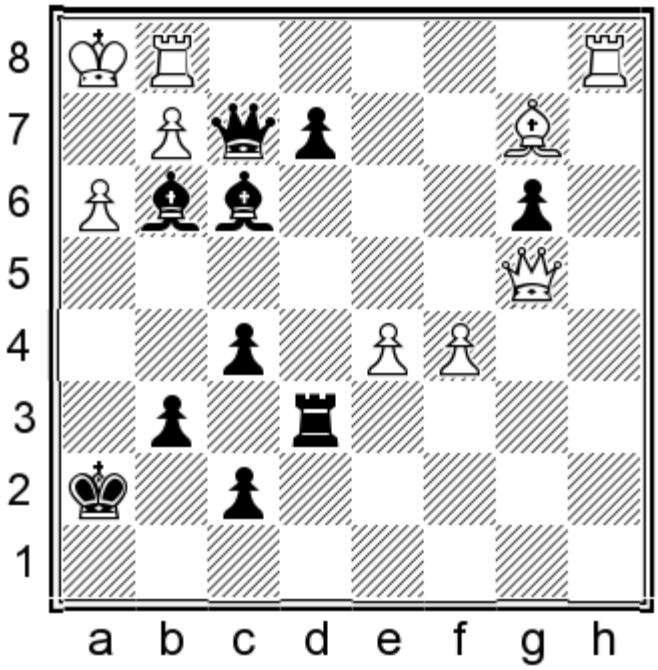

Black mates in 4.

Show/Hide the Solution

112) 1...♗xg2+ 2.♖xg2 ♕f1+ 3.♖xf1 exf1=♕+ 4.♖g1 ♕xh3#

113
Irina Krush
Julien Estrada Nieto
Oakham, 2001

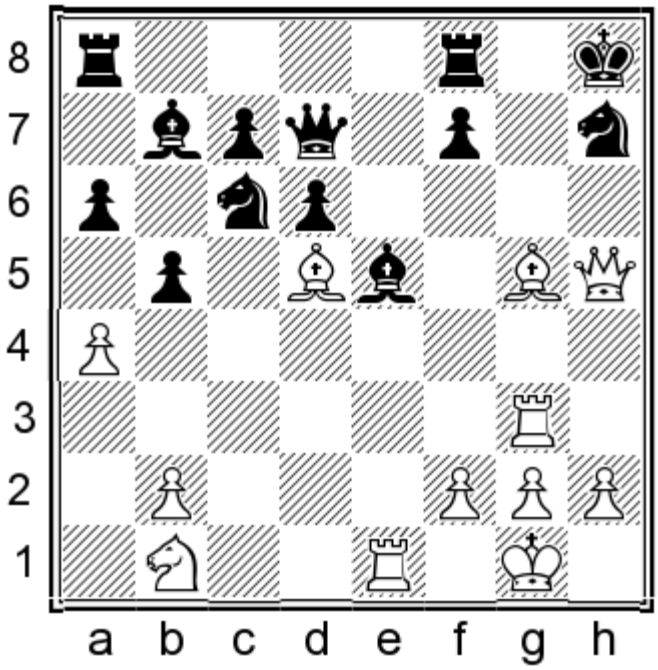

White mates in 4.

Show/Hide the Solution

113) 1.♗f6+ ♗xf6 2.♗e4

114
Viktor Laznicka
Pavel Rozumek
Czech Republic, 2001

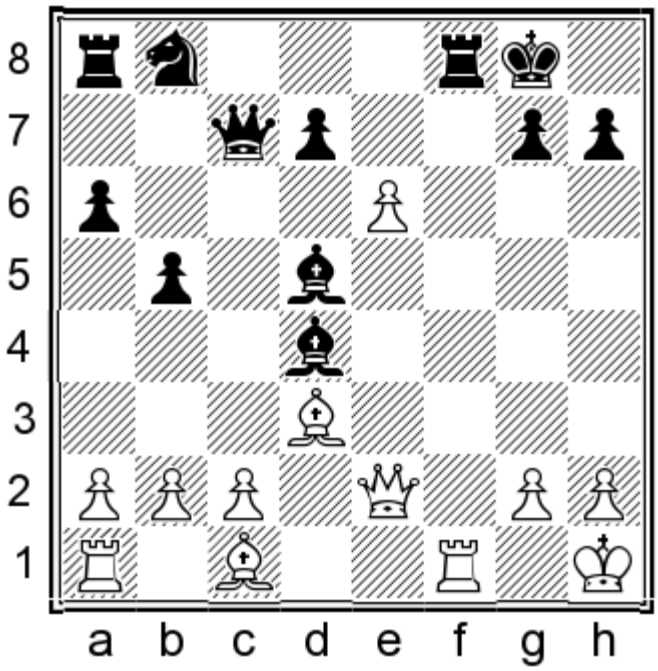

White mates in 4.

Show/Hide the Solution

114) 1.♗xh7+ ♔xh7 2.♕h5+ ♔g8 3.♖xf8+ ♔xf8 4.♕f7#

115
Phillippe Lucchetti
Kevin Roser
Besancon, 2001

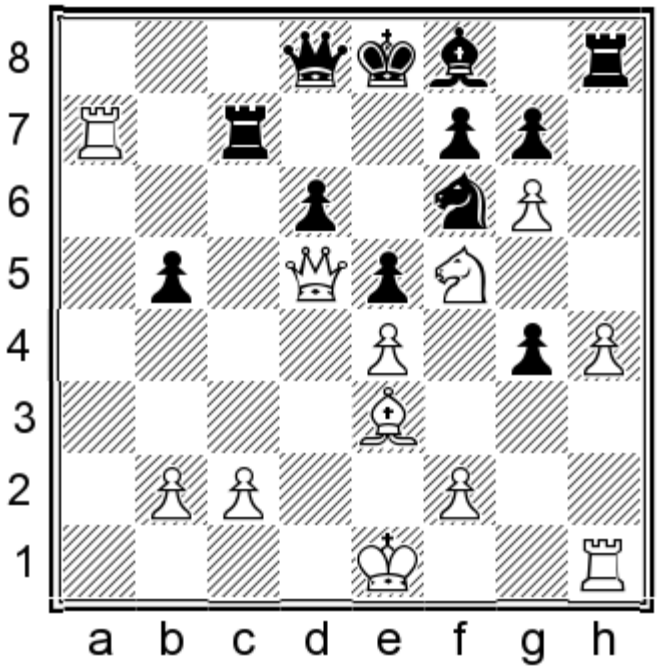

White mates in 2.

Show/Hide the Solution

115) 1.♕xf7+ ♖xf7 2.gxf7#

116
Wolfram Maier
Kai Scheifele
Rhein an Main, 2001

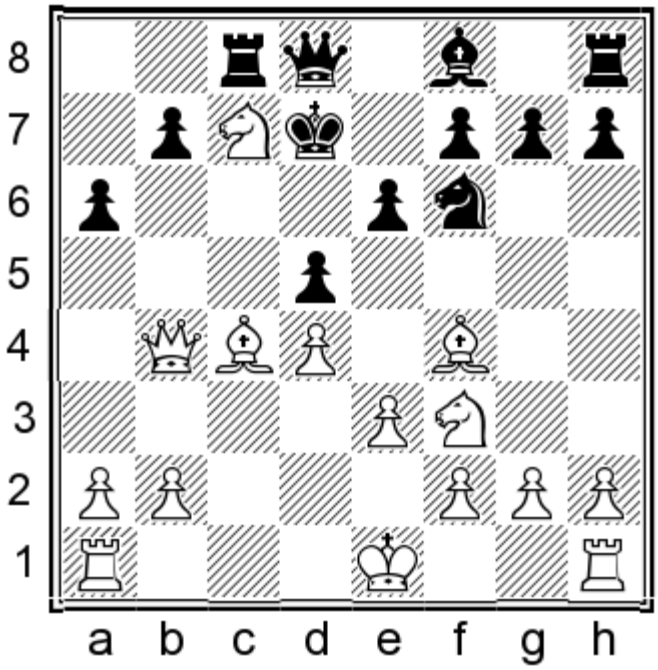

White mates in 4.

Show/Hide the Solution

116) 1.♗b5+ axb5 2.♕xb5+ ♔e7 3.♕c5+ if 3...♔d7 4.♘e5# or if 3...♕d6 4.♕xd6#

117
Bruno Marzolf
Hartmut Kohl
Germany, 2001

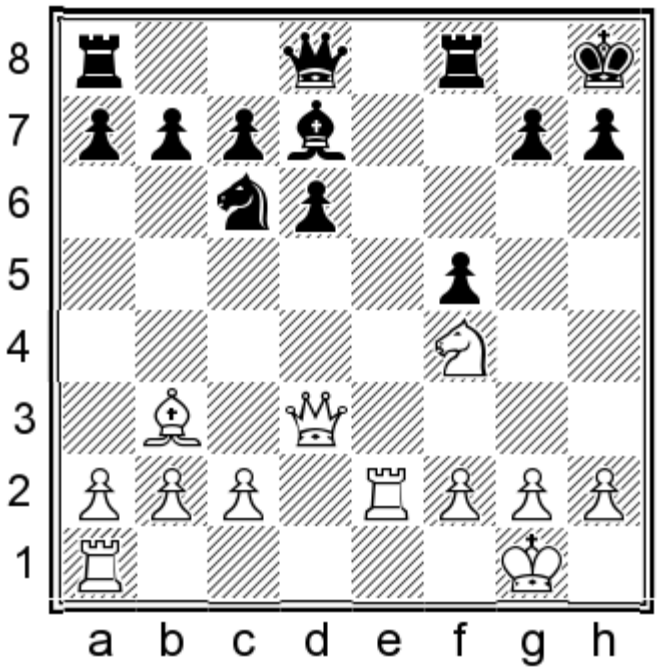

White mates in 3.

Show/Hide the Solution

117) 1.♘g6+ hxg6 2.♕h3+ ♕h4 3.♕xh4#

118
Salome Melia
Maria Fominykh
Oropesa, 2001

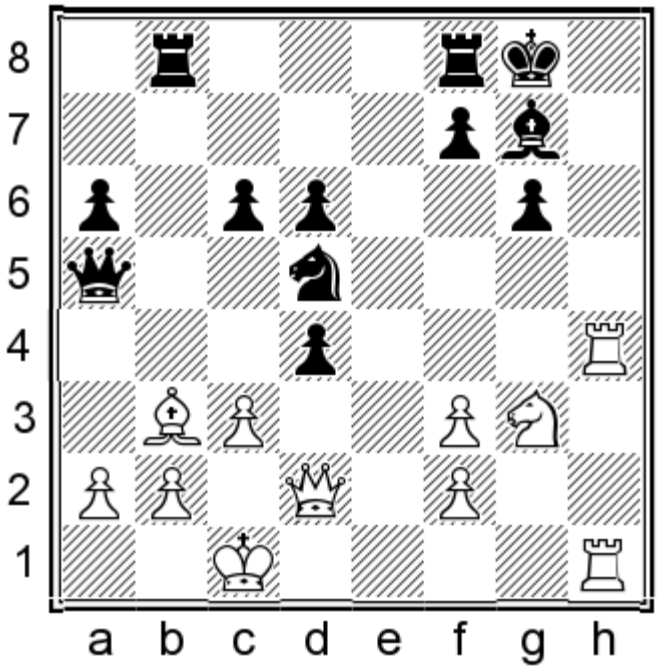

White mates in 4.

Show/Hide the Solution

118) 1.♖h8+ ♗xh8 2.♕h6

119
Sebastien Midoux
Laurent Fressinet
Lausanne, 2001

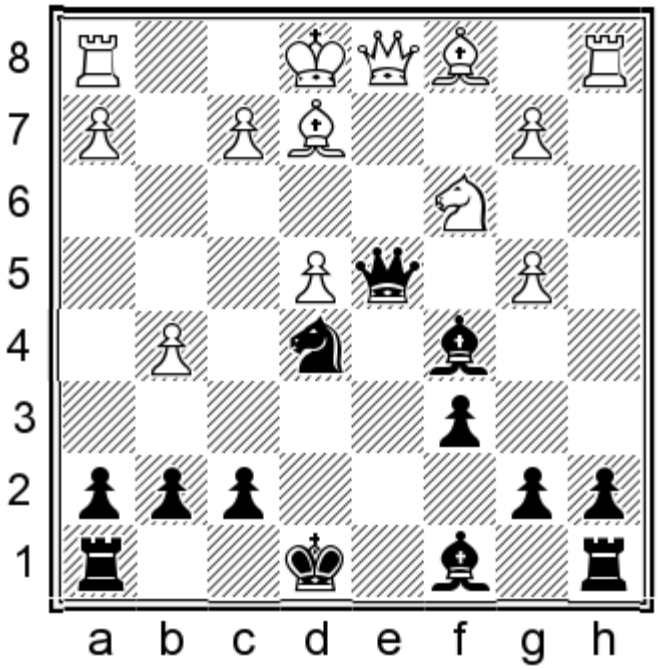

Black mates in 2.

Show/Hide the Solution

119) 1...♘f3+ w/2...♕xf2#

120
Dragan Milovanovic
Irina Krush
Parsippany, 2001

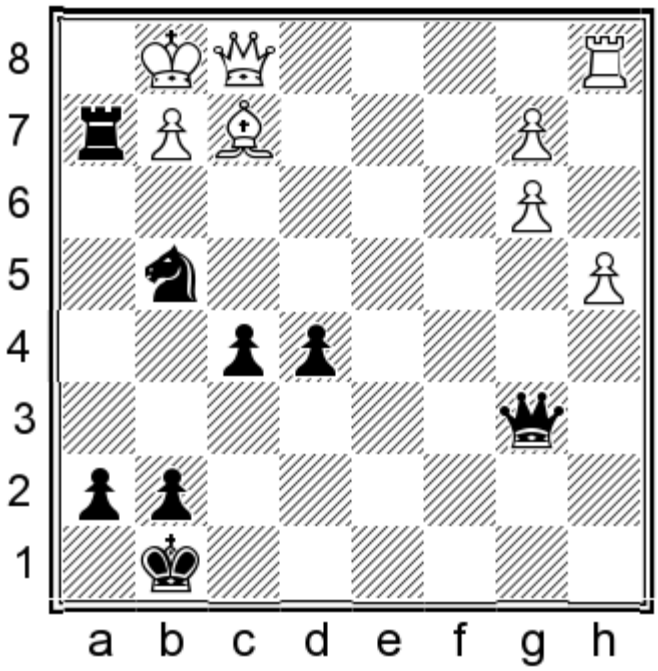

Black mates in 4.

Show/Hide the Solution

120) 1...♖h1+ 2.♔xh1 ♕h6+

121
Flavio Olivencia
Alvaro Aranha Filho
Sao Paulo, 2001

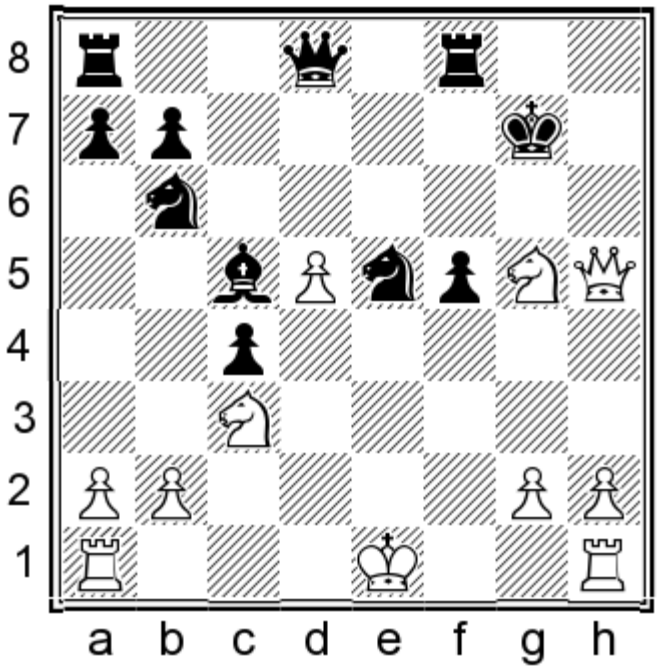

White mates in 3.

Show/Hide the Solution

121) 1.♕h7+ ♔f6 2.♘ge4+ (2.♘ce4) 2...fxe4 3.♘xe4#

122
Elisabeth Paehtz
Iweta Radziewicz
Moscow, 2001

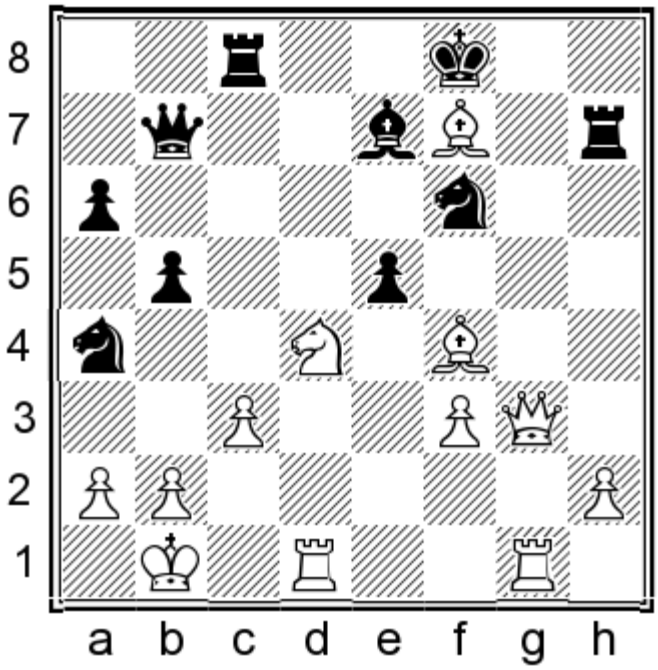

White mates in 2.

Show/Hide the Solution

122) 1.♗h6+ if 1...♔xf7 2.♕g6# or if 1...♖xh6 2.♕g7#

123
Mario Paschke
Laszlo Toth
Balatonlelle, 2001

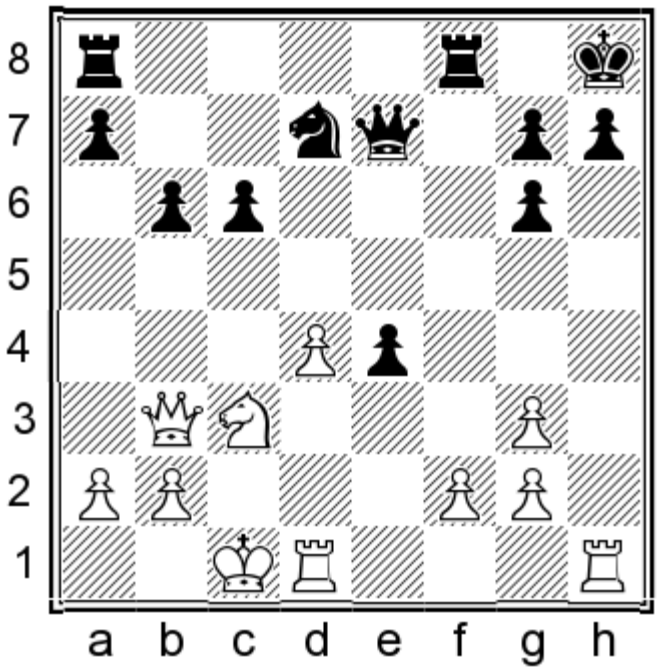

White mates in 3.

Show/Hide the Solution

123) 1.♖xh7+ ♔xh7 2.♖h1+ ♕h4 3.♖xh4#

124
Alexei Shirov
Alexander Grischuk
Linares, 2001

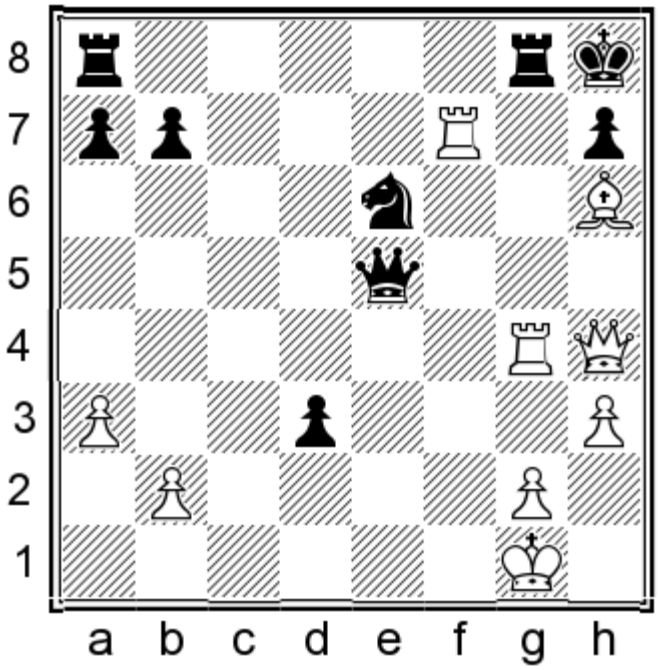

White mates in 3.

Show/Hide the Solution

124) 1.♖xh7+ ♔xh7 2.♗f4+ ♕h5 3.♕xh5#

125
Zsolt Szabo
Robert Mokcsay
Hungary, 2001

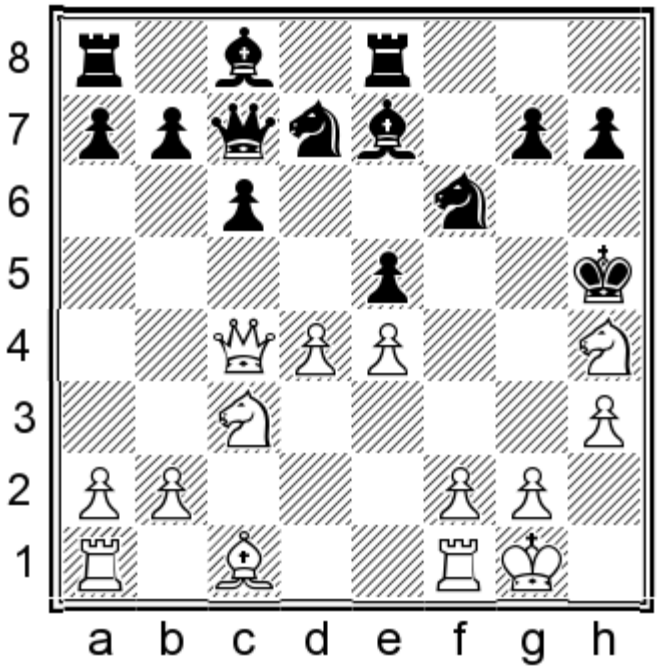

White mates in 4.

Show/Hide the Solution

125) 1.♕e2+ ♔xh4 2.♔h2

126
Anders Thorsson
Mikael Heikkinen
Sweden, 2001

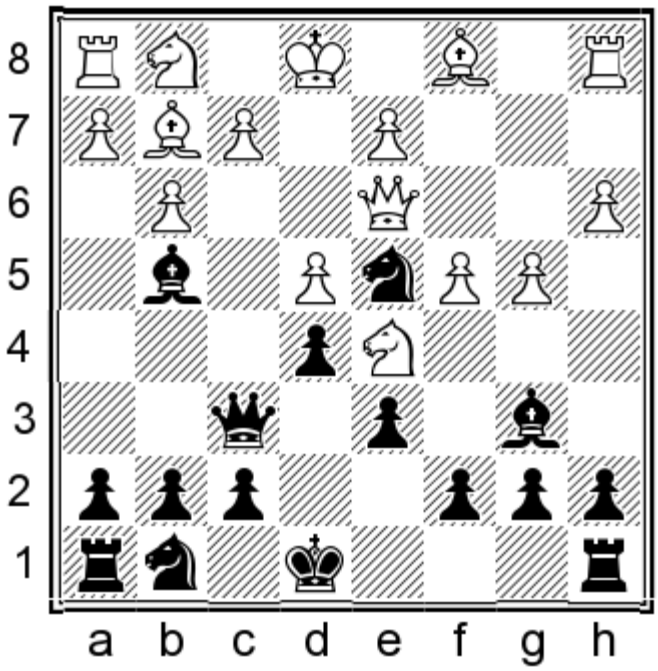

Black mates in 2.

Show/Hide the Solution

126) 1...♘c2+ w/2...♕xf2#

127
Andrei Volokitin
Zdenko Kozul
Portoroz, 2001

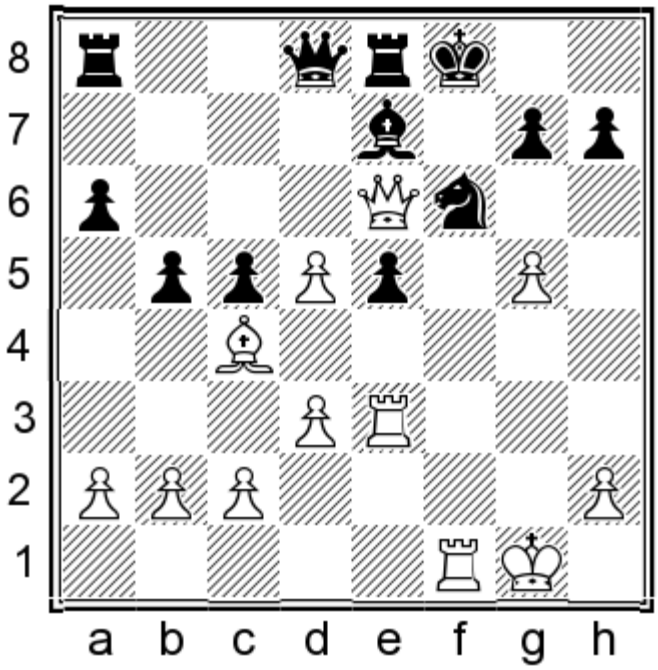

White mates in 3.

Show/Hide the Solution

127) 1.g6 if 1...hxg6 2.♖h3 w/3.♖h8# or if 1...♕xd5 2.♗xd5

128
Bernd Wandel
Andreas Schinke
Mecklenburg, 2001

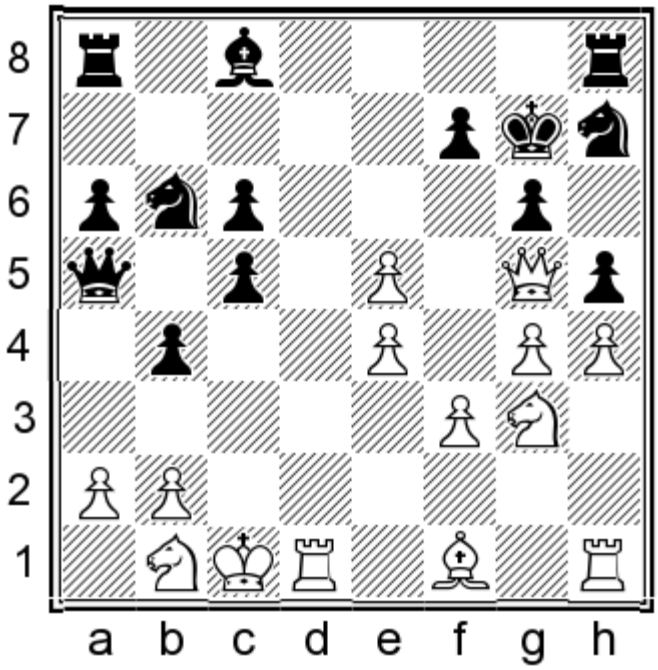

White mates in 4.

Show/Hide the Solution

128) 1.♘xh5+ ♔g8 2.♕h6 gxh5 3.♖d8+ ♘f8 4.♖xf8#

129
Michael Adams
Vladislav Borovikov
Halkidiki, 2002

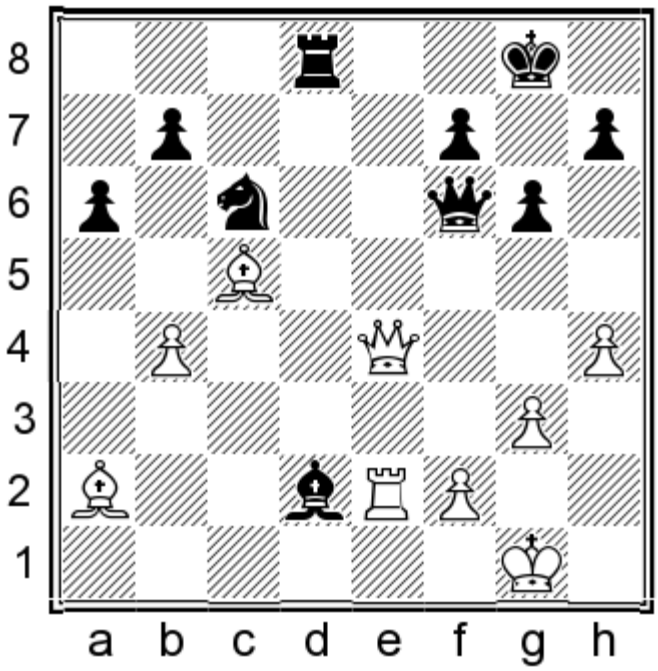

White mates in 4.

Show/Hide the Solution

129) 1.♕e8+ ♖xe8 2.♖xe8+ ♔g7 3.♗f8+ ♔g8 4.♗h6+

130
Dmitry Andreikin
Shakhiyar Rahmanov
Heraklio, 2002

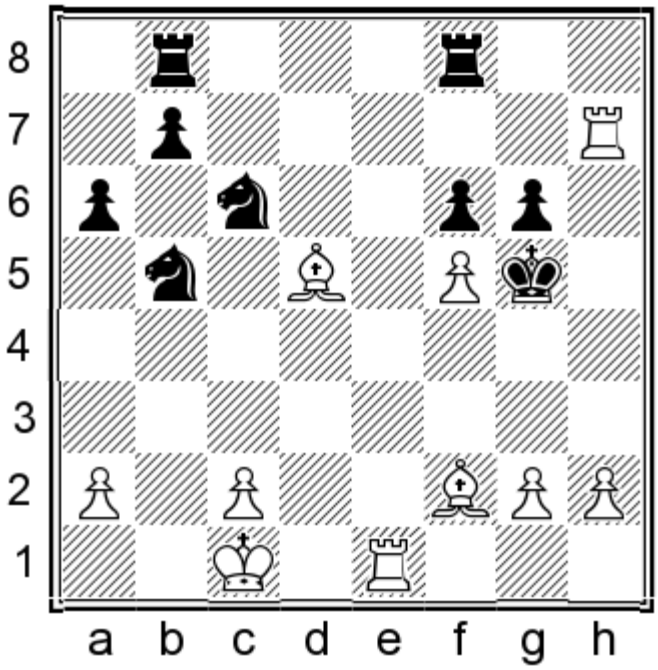

White mates in 4.

Show/Hide the Solution

130) 1.♗h4+ ♔xf5 2.♗e6+ ♔f4 3.♗g3+ ♔g5 4.h4#

131
Georg Angermaier
Helmut Fuchsgruber
Aidenbuch, 2002

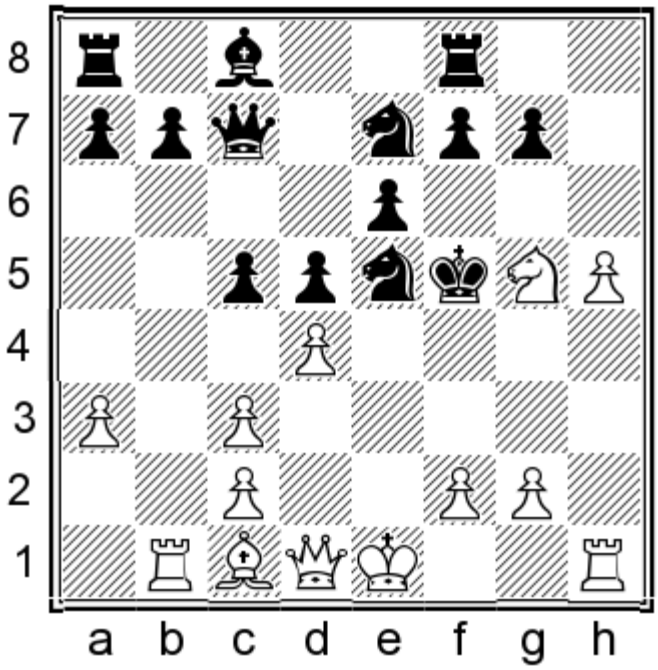

White mates in 3.

Show/Hide the Solution

131) 1.g4+ if 1...♘xg4 2.♕f3+ ♕f4 3.♕xf4# or if 1...♔f6 2.♘h7#

132
Meilis Annaberdiev
Tjapko Struik
St. Lo, 2002

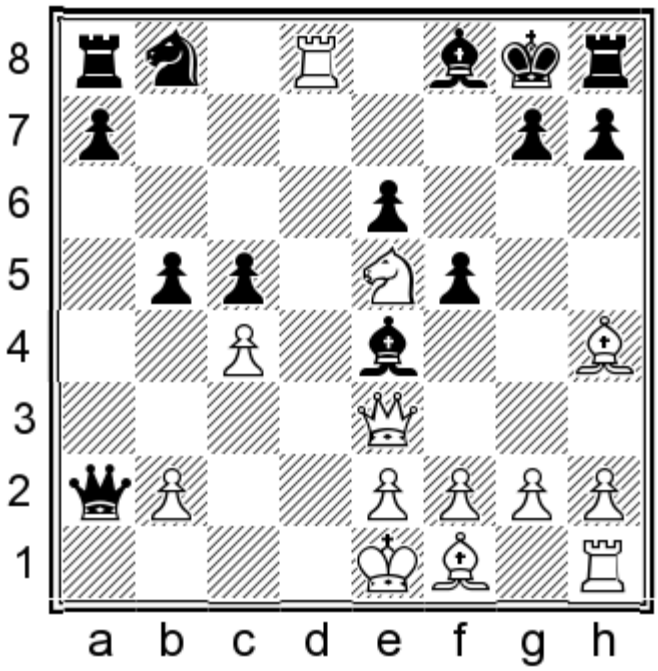

White mates in 3.

Show/Hide the Solution

132) 1.♖xf8+ ♔xf8 2.♕xc5+ if 2...♔g8 3.♕c8# or if 2...♔e8 3.♕e7#

133
Magnus Carlsen
Victor Hansen
Helsinki, 2002

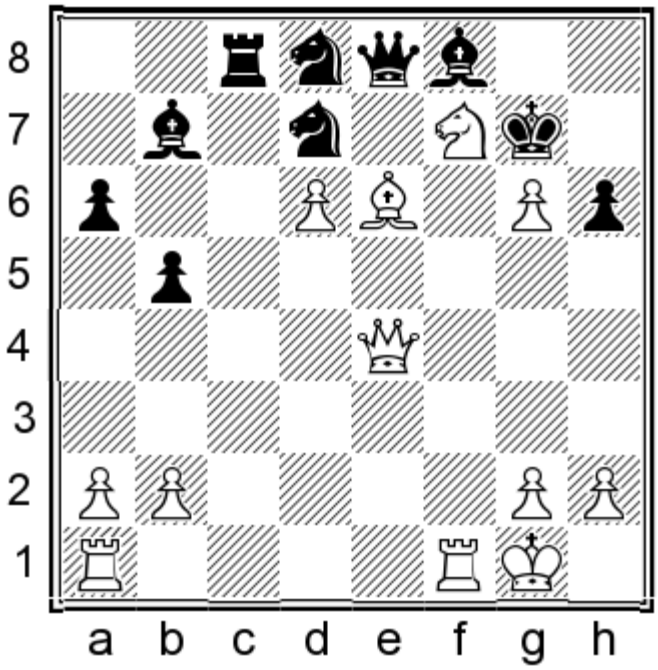

White mates in 4.

Show/Hide the Solution

133) 1.♕d4+ if 1...♔xg6 2.♕g4+

134
Larry Christiansen
Saidali Iuldachev
Bled, 2002

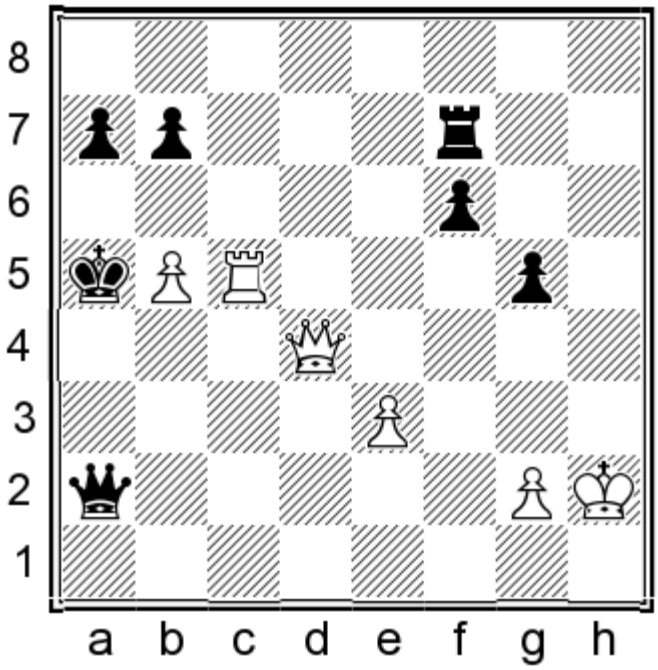

White mates in 4.

Show/Hide the Solution

134) 1.b6+ if 1...♔a6 2.♕d3+ ♔xb6 3.♕b5# or if 1...♔xb6 2.♕d6#

135
Iokhan Doukhine
Nadezhda Kosintseva
Vladimir, 2002

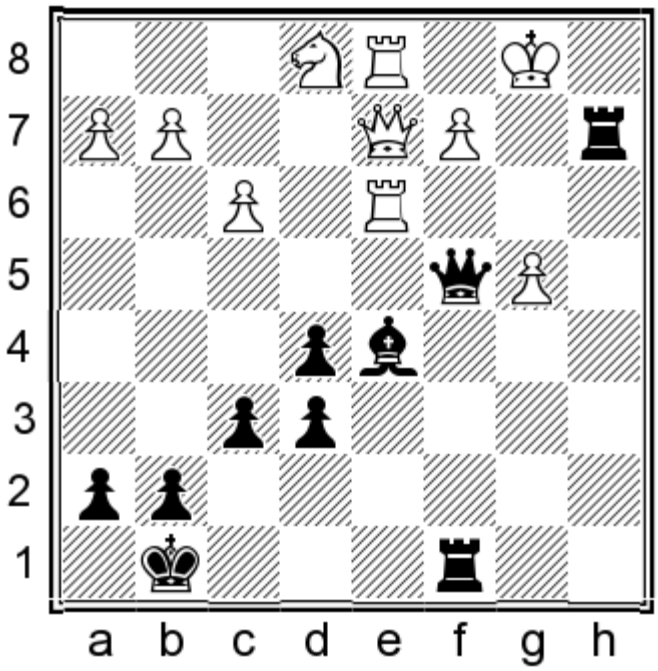

Black mates in 2.

Show/Hide the Solution

135) 1...♖a1+ w/2...♕a2#

136
Ana Grobelsek
Yelena Dembo
Pula, 2002

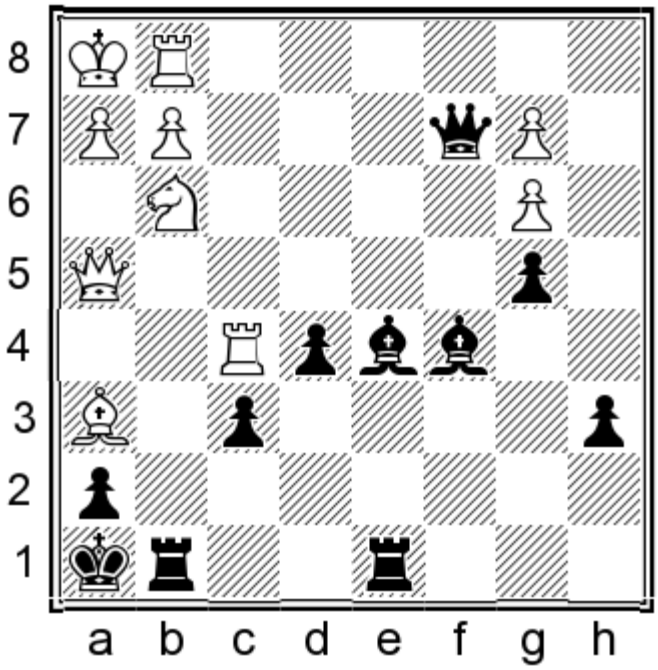

Black mates in 4.

Show/Hide the Solution

136) 1...♗xg2+ 2.♖xg2 ♖d1+ if 3.♖g1 ♖xg1#

137
Gawain Jones
Jacopo Frontali
Cortina d'Ampezzo, 2002

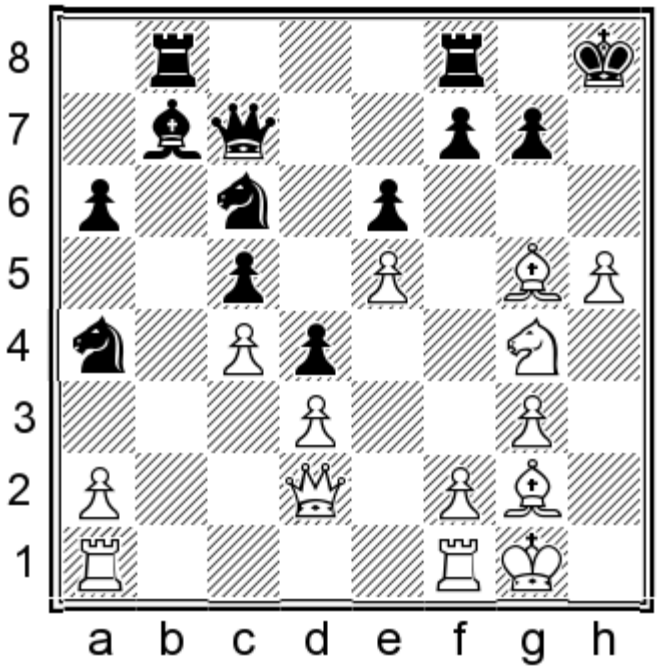

White mates in 4.

Show/Hide the Solution

137) 1.♗f6 if 1...♔g8 [1...gxf6 2.♕h6+ ♔g8 3.♘xf6#; 1...♔h7 2.♕h6+ gxh6 3.♗e4+ ♔g8 4.♘xh6#] 2.♕g5 g6 3.♕h6

138
Mihail Kopylov
Michael Wiertzema
Travemunde, 2002

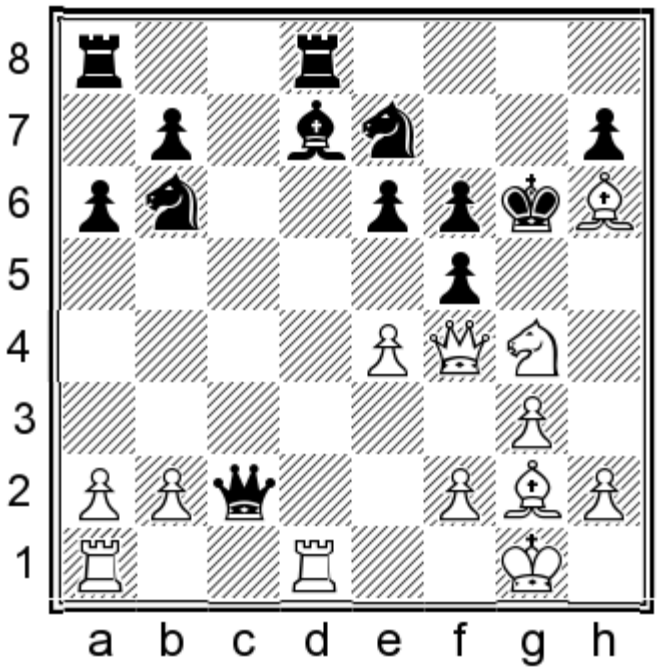

White mates in 4.

Show/Hide the Solution

138) 1.♘e5+ if 1...fxe5 2.♕g5+ ♔f7 3.♕g7+ ♔e8 4.♕f8# or if 1...♔h5 2.♕h4#

139
Sergey Korensky
Sergey Karjakin
Internet, 2002

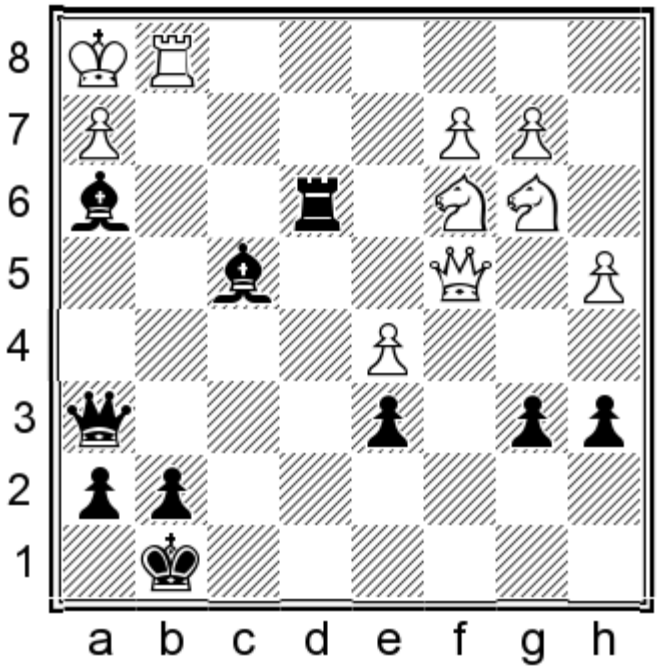

Black mates in 4.

Show/Hide the Solution

139) 1...♗g2+ if 2.♖xg2 ♖e1+ 3.♖g1 ♕xh2# or if 2.♔xg2 ♕h3+ 3.♔f2 ♕f3#

140
Alexey Korotylev
Artyom Timofeev
Krasnodar, 2002

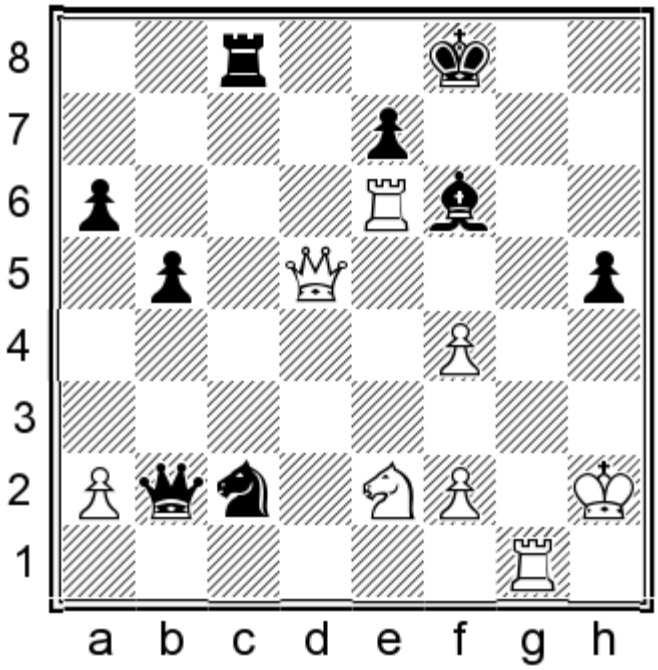

White mates in 3.

Show/Hide the Solution

140) 1.♖xf6+ exf6 2.♕e6 w/3.♖g8#

141
Kateryna Lagno
Berfu Dincok
Antalya, 2002

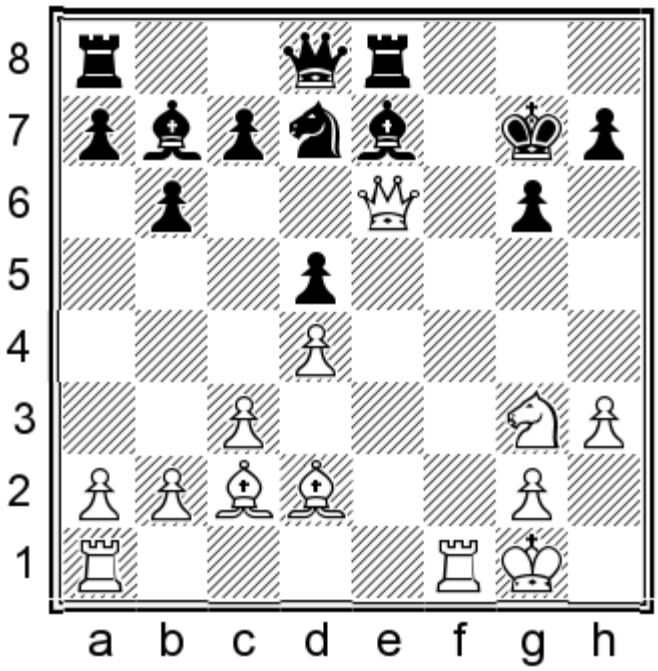

White mates in 4.

Show/Hide the Solution

141) 1.♖f7+ if 1...♔h8 2.♖xh7+ ♔xh7 3.♕xg6+ or if 1...♔g8 2.♖f8+ ♔xf8 3.♗h6#

142
Nase Lungu
Devarajen Chinasamy
Bled, 2002

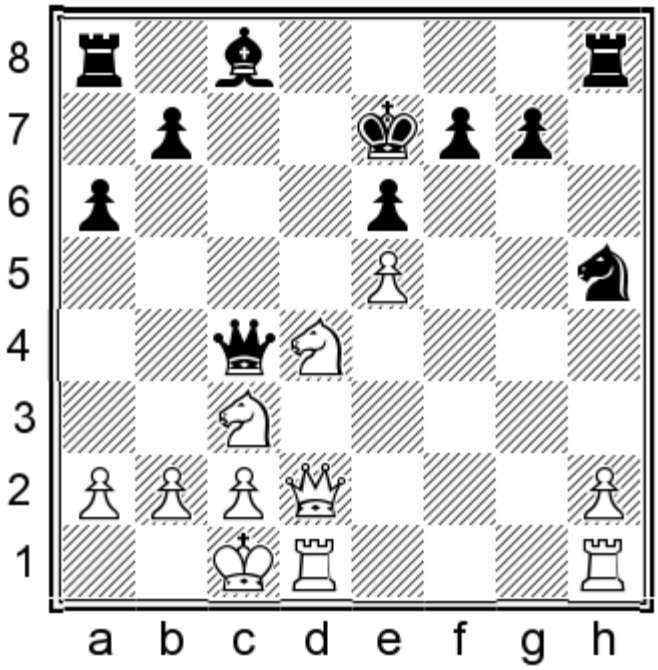

White mates in 3.

Show/Hide the Solution

142) 1.♘f5+ exf5 2.♕d6+ ♔e8 3.♕d8#

143
Constantin Lupulescu
Jan Markos
Peniscola, 2002

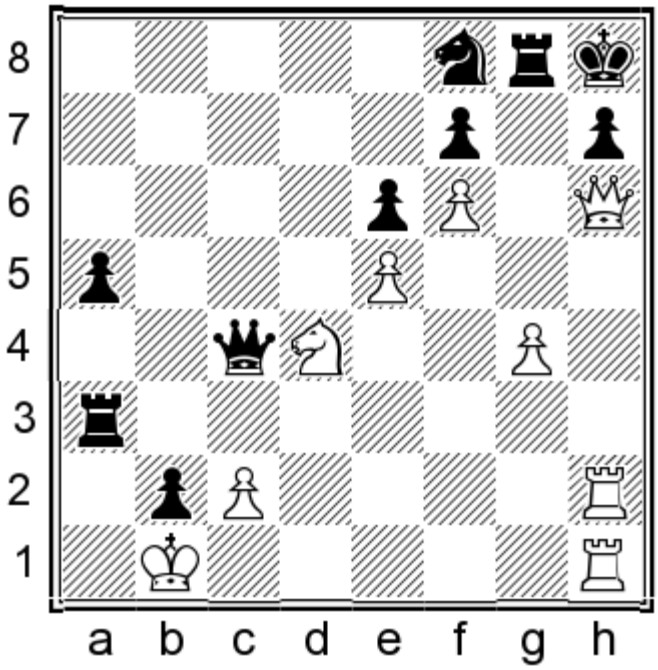

White mates in 2.

Show/Hide the Solution

143) 1.♕xh7+ ♘xh7 2.♖xh7#

144
Igor Lysyj
Marat Askarov
St. Petersburg, 2002

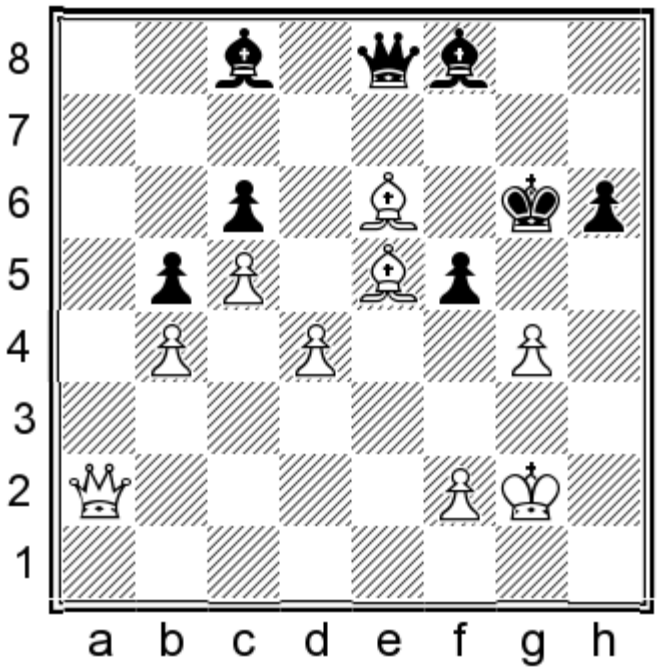

White mates in 3.

Show/Hide the Solution

144) 1.♗xf5+ if 1...♗xf5 2.♕g8+ ♗g7 3.♕xg7# or if 1...♔g5 2.f4+ ♔h4 3.♕f2#

145
Shakhriyar Mamedyarov
Vitezslav Priehoda
Batumi, 2002

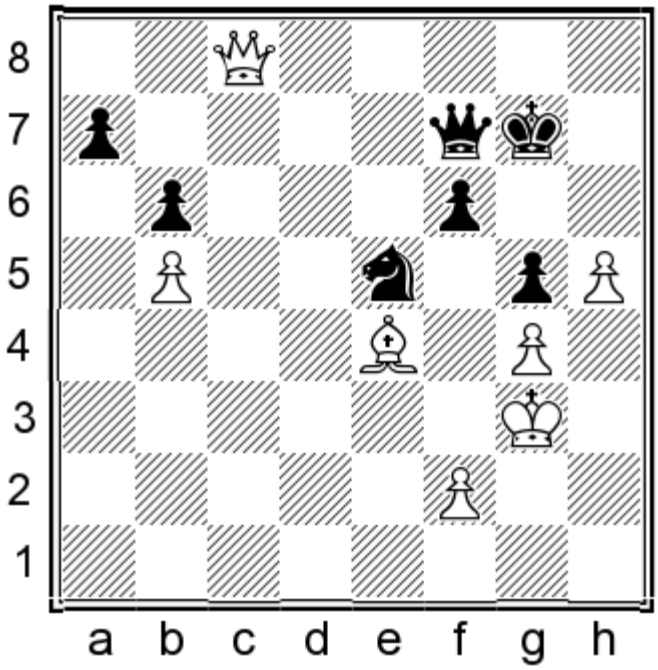

White mates in 3.

Show/Hide the Solution

145) 1.h6+ ♔xh6 2.♕h8+ ♕h7 3.♕xh7#

146
Shakhriyar Mamedyarov
Abdoulla Zibaei
Dubai, 2002

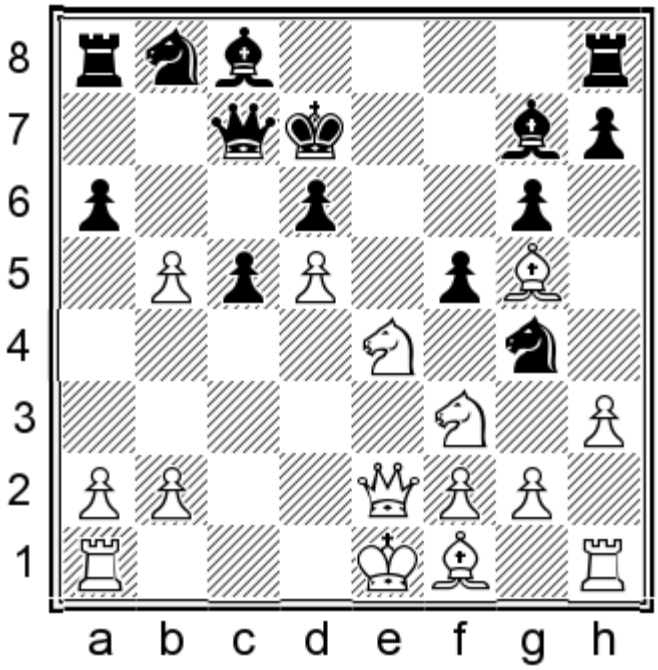

White mates in 2.

Show/Hide the Solution

146) 1.♘xc5+ w/2.♕e7#

147
Erno Maraczi
Balazs Palinkas
Nyiregyhaza, 2002

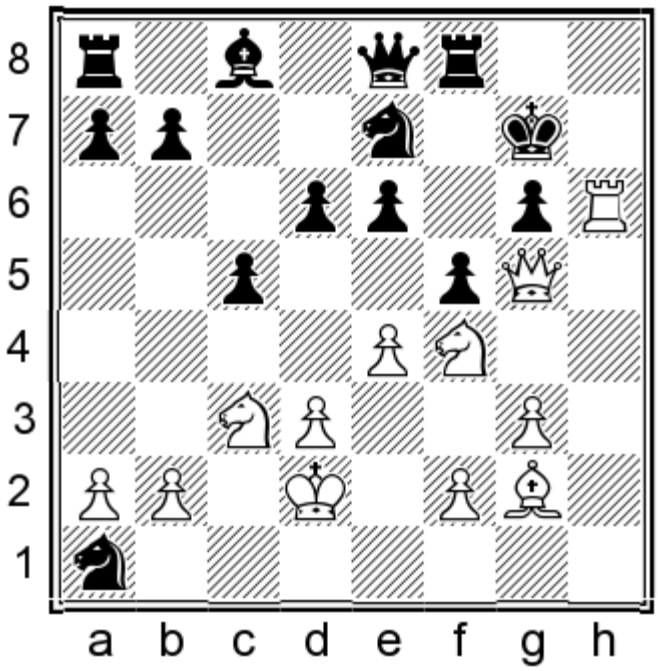

White mates in 4.

Show/Hide the Solution

147) 1.♘h5+ if 1...♔g8 2.♖h8+ ♔xh8 3.♕h6+ ♔g8 4.♕g7# or if 1...♔f7 2.♕f6+

148
Andranik Matikozian
Varuzhan Akobian
Los Angeles, 2002

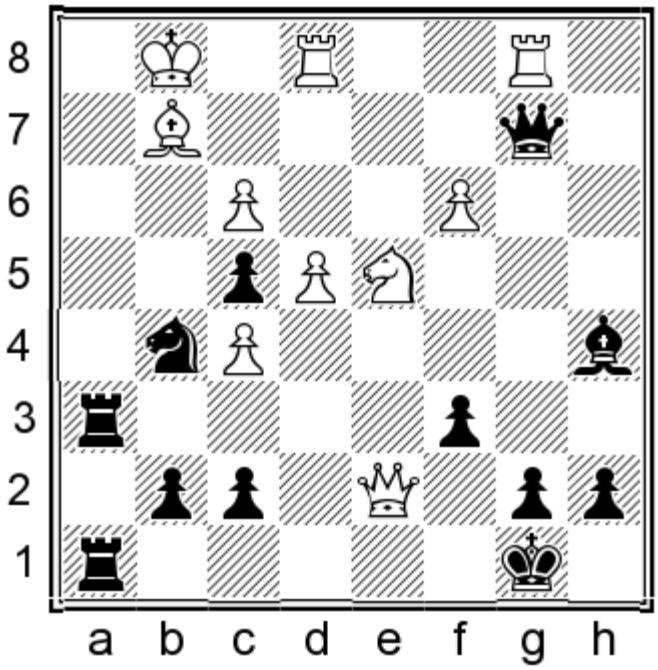

Black mates in 3.

Show/Hide the Solution

148) 1...♖h1+ 2.♗xh1 ♘h3+ 3.♔f1 ♕f2#

149
Angel Monclus Domingo
Monica Vilar Lopez
Barcelona, 2002

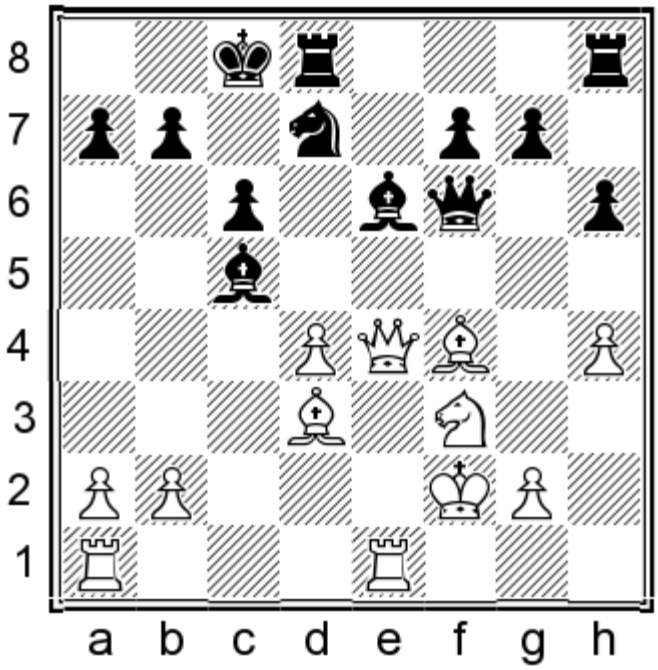

White mates in 2.

Show/Hide the Solution

149) 1.♕xc6+ bxc6 2.♗a6#

150
Paul Motwani
Ali Gattea
Bled, 2002

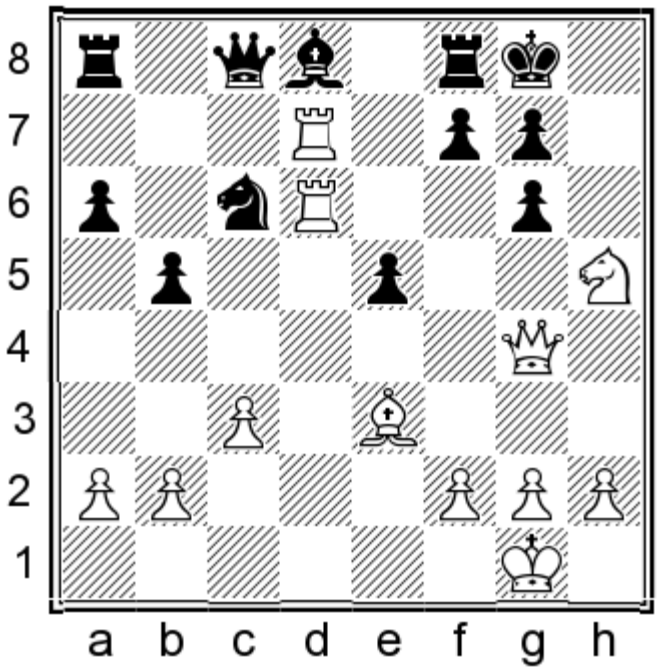

White mates in 4.

Show/Hide the Solution

150) 1.♖xg6 if 1...fxg6 2.♖xg7+ ♔h8 3.♕xg6 or if 1...♕xd7 2.♖xg7+ ♔h8 3.♖h7+ ♔xh7 4.♕g7#

Show in Quiz Mode

151
Arkadij Naiditsch
Gerhard Schnur
Bad Woerishofen, 2002

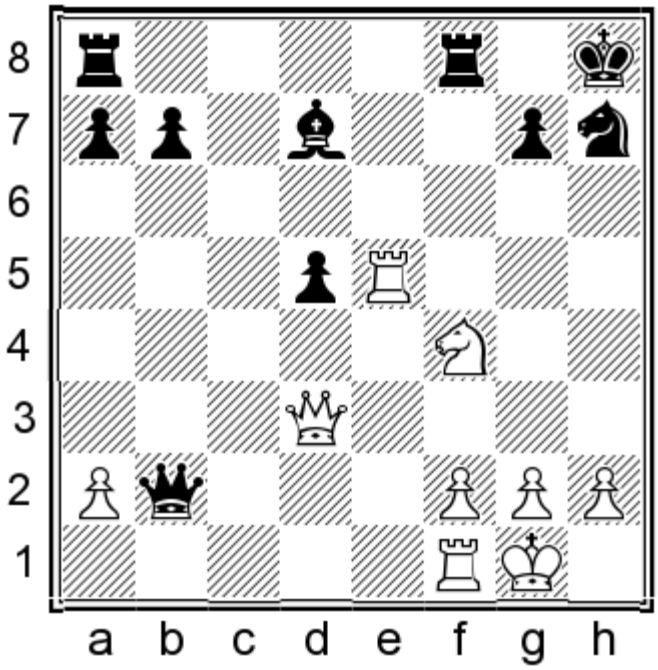

White mates in 4.

Show/Hide the Solution

151) 1.♘g6+ ♔g8 2.♘e7+ if 2...♔h8 3.♕xh7+ ♔xh7 4.♖h5# or if 2...♔f7 3.♕g6#

152
Ngoc Truong Son Nguyen
Juergen Brustkern
Budapest, 2002

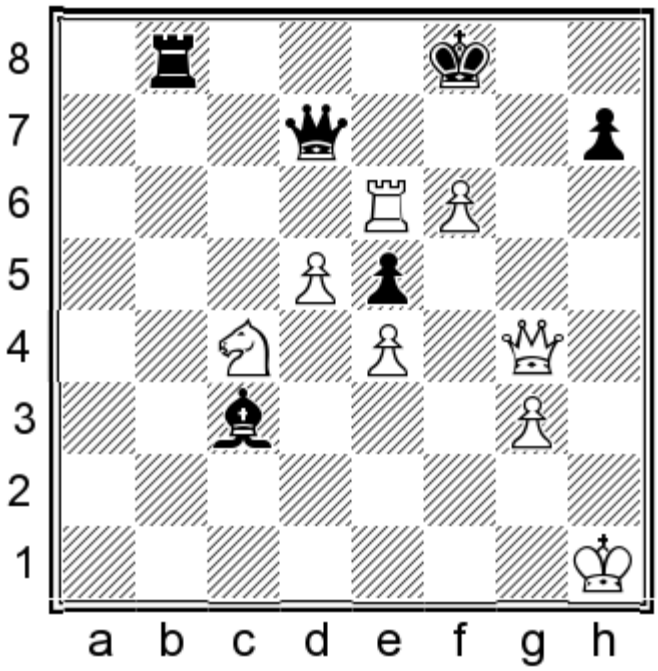

White mates in 4.

Show/Hide the Solution

152) 1.♖e8+ if 1...♖xe8 2.♕xd7 ♖e6 3.dxe6 ♔g8 4.♕g7# or if 1...♔f7 2.♕g7+ ♔xe8 3.♕g8#

153
Peter Heine Nielsen
Ferenc Berkes
Panormo, 2002

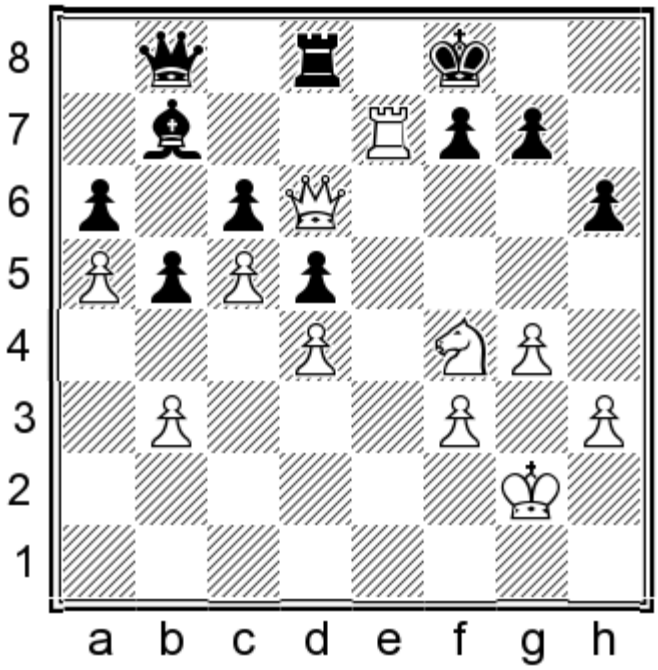

White mates in 4.

Show/Hide the Solution

153) 1.♖xf7+ if 1...♔g8 2.♕g6 or if 1...♔xf7 2.♕e6+ ♔f8 3.♘g6#

154
Tomi Nyback
Santul Kosmo
Vantaa, 2002

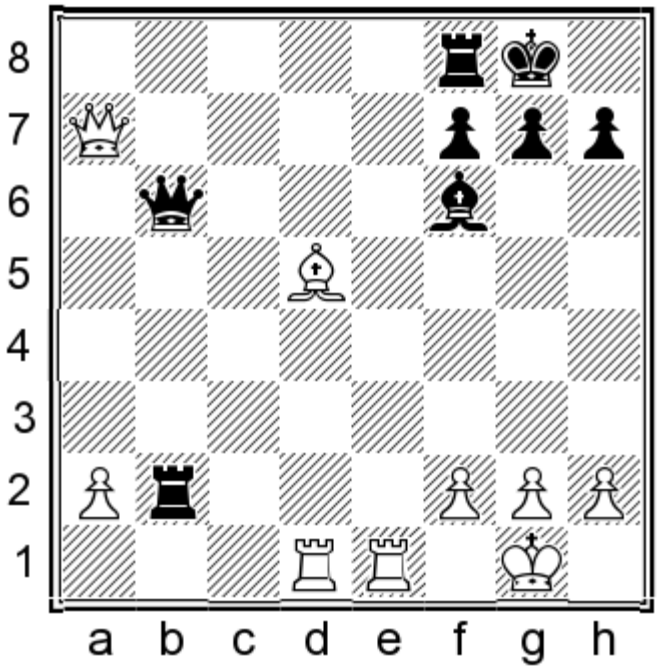

White mates in 2.

Show/Hide the Solution

154) 1.♕xf7+

155
Michael Oratovsky
Hikaru Nakamura
Santo-Domingo, 2002

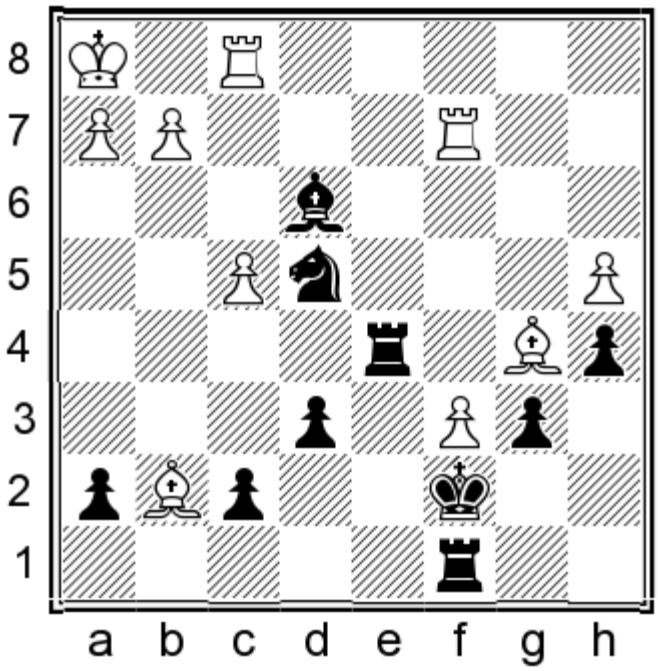

Black mates in 2.

Show/Hide the Solution

155) 1...♘g3+

156
Elisabeth Paehtz
Erling Mortensen
Germany, 2002

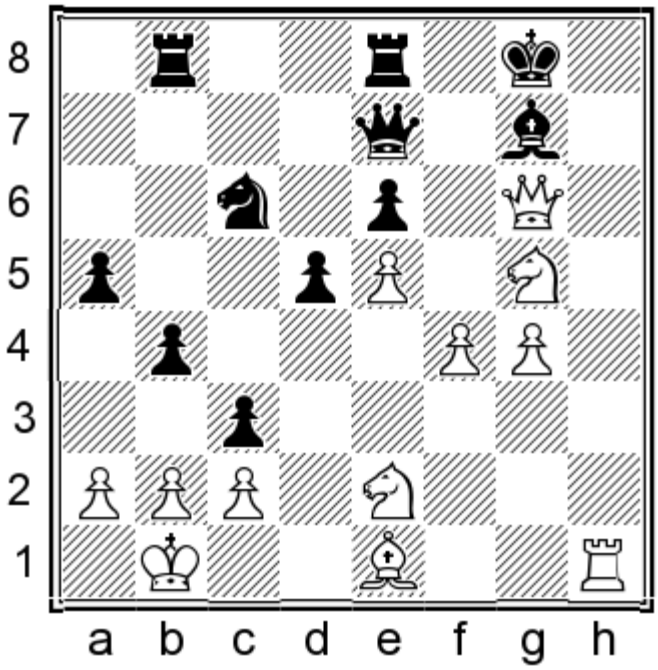

White mates in 2.

Show/Hide the Solution

156) 1.♖h8+ ♔xh8 2.♕h7#

157
Levan Pantsulaia
Igor Smirnov
Heraklio, 2002

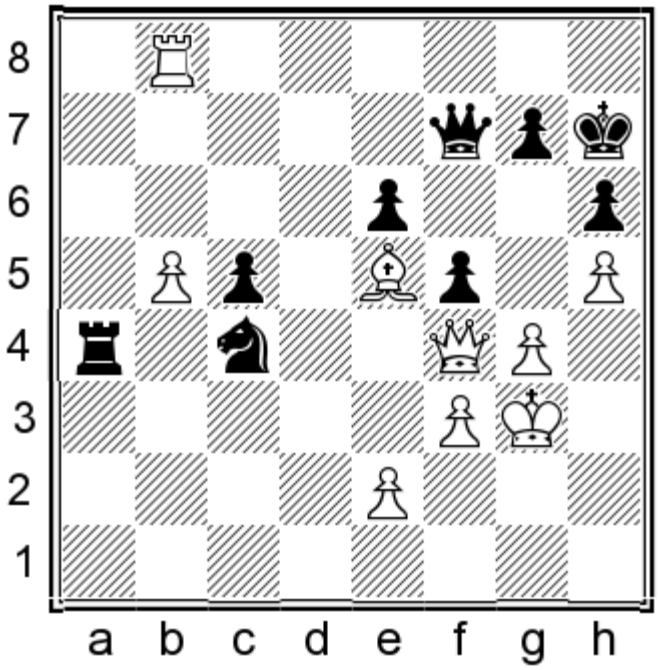

White mates in 3.

Show/Hide the Solution

157) 1.♕xh6+ if 1...♔xh6 2.♖h8+ ♔g5 3.f4# or if 1...gxh6 2.♖h8#

158
Wolfgang Schulz
Mario Ahlberg
Werther, 2002

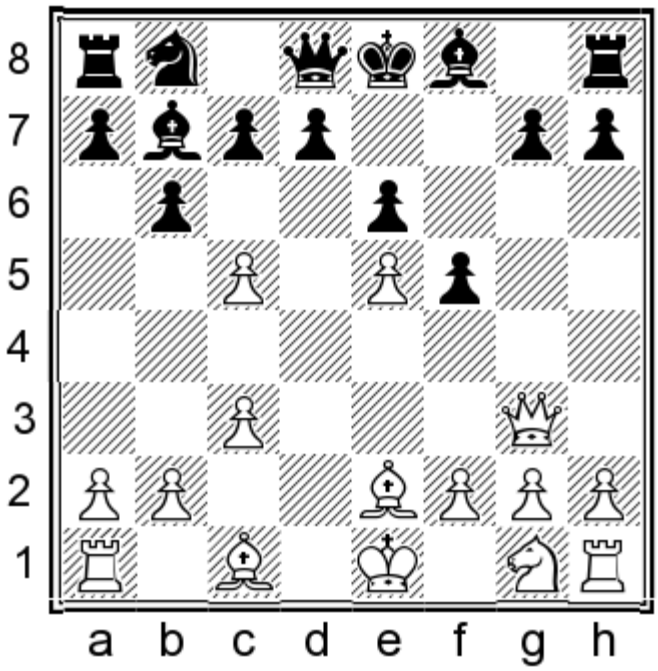

White mates in 4.

Show/Hide the Solution

158) 1.♗h5+ g6 2.♗xg6+ hxg6 3.♕xg6+ ♔e7 4.♗g5#

159
Dashzegve Sharavdorj
Emanuel Fernandes
Ulan Bator, 2002

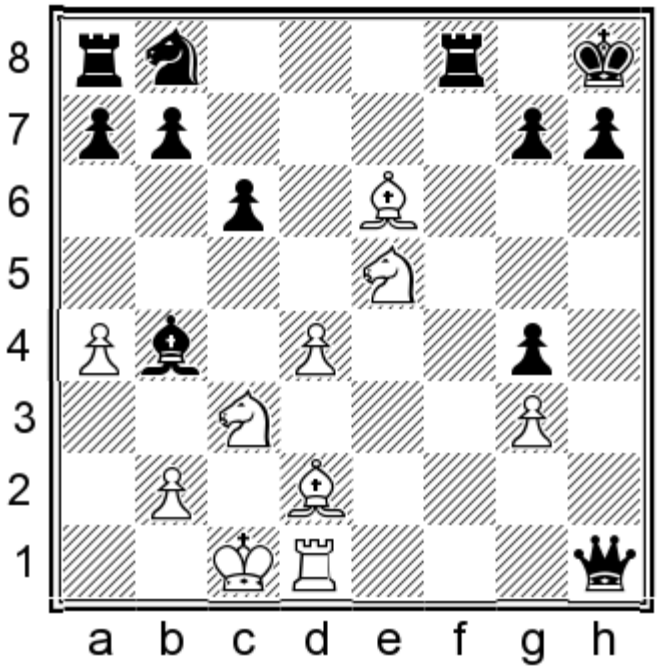

White mates in 2.

Show/Hide the Solution

159) 1.♘g6+

160
James Sherwin
Christopher Dorrington
Torquay, 2002

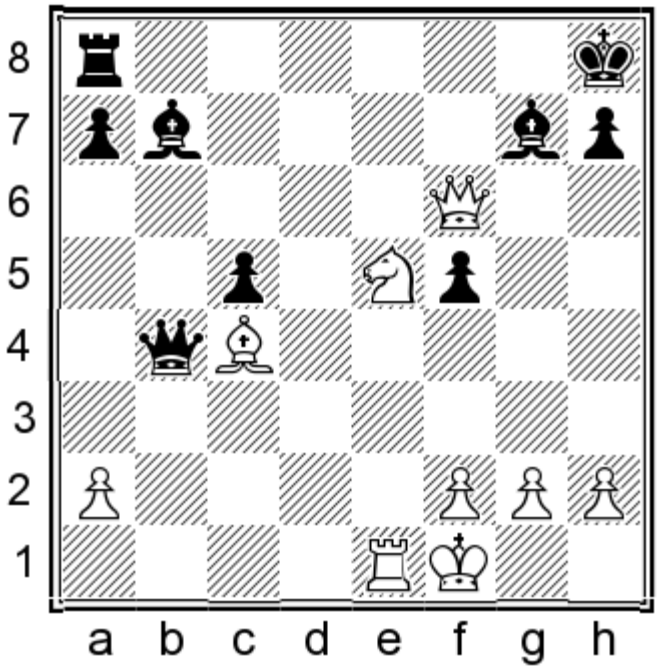

White mates in 3.

Show/Hide the Solution

160) 1.♘g6+ hxg6 2.♕h4+ ♗h6 3.♕xh6#

161
Marko Tratar
Dusan Jokovic
Slovenia, 2002

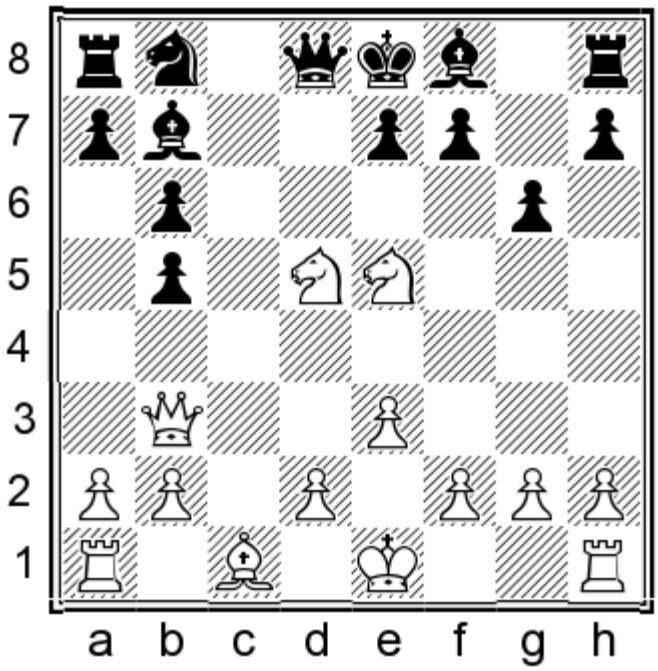

White mates in 2.

Show/Hide the Solution

161) 1.♘f6+ exf6 2.♕xf7#

162
Szidonia Vajda
Melinda Goczo
Hungary, 2002

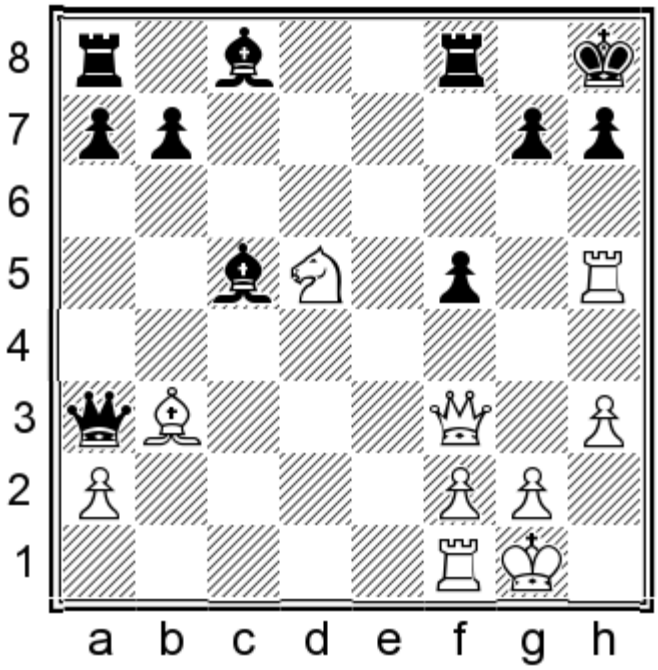

White mates in 3.

Show/Hide the Solution

162) 1.♖xh7+ ♔xh7 2.♕h5+

163
Juergen Wempe
Hermann Krieger
Merano, 2002

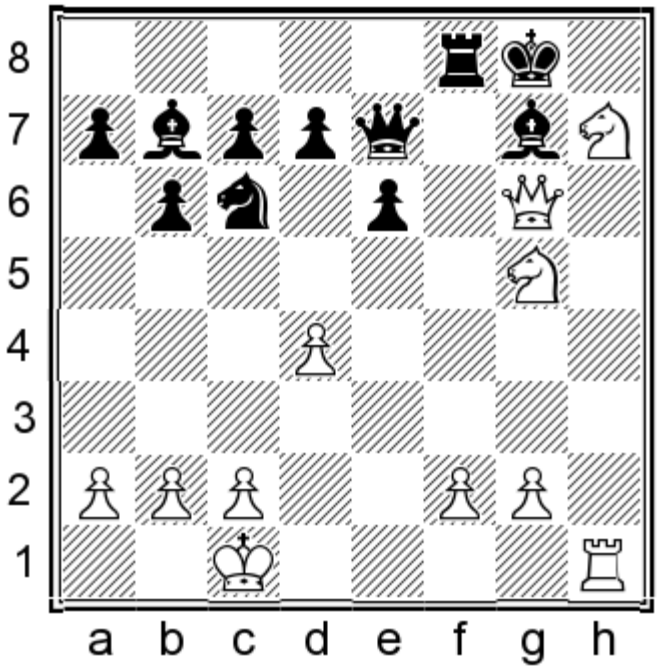

White mates in 3.

Show/Hide the Solution

163) 1.♘f6+ if 1...♖xf6 2.♖h8+ ♔xh8 3.♕h7#

164
Elena Zaiatz
Tatiana Rubzova
St. Petersburg, 2002

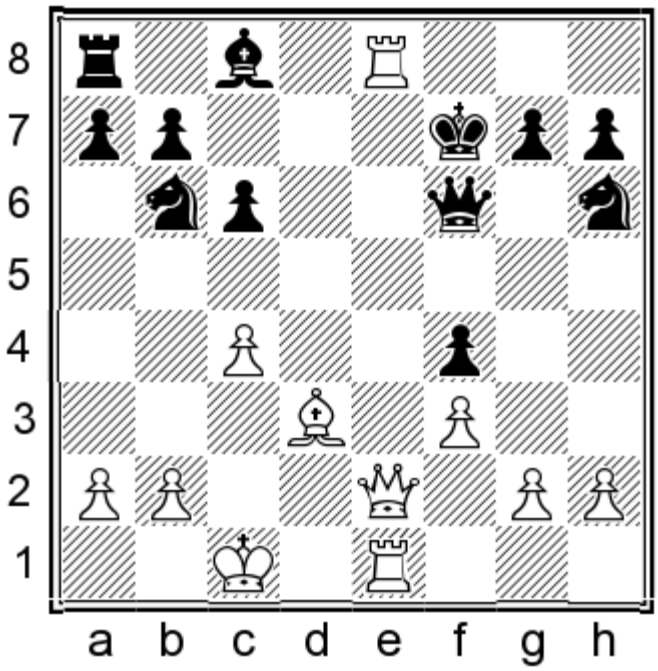

White mates in 2.

Show/Hide the Solution

164) 1.♖f8+

165
Sergei Zhigalko
Igor Ratkovich
Minsk, 2002

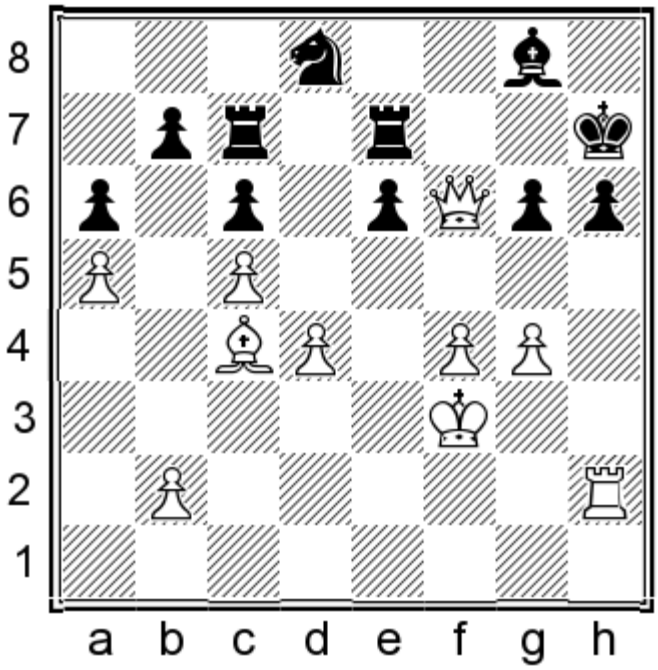

White mates in 3.

Show/Hide the Solution

165) 1.♗d3 if 1...♗f7 2.♖xh6+ w/3.♕h8# or if 1...♖g7 2.♖xh6+ ♔xh6 3.♕h4#

166
Evgeny Agrest
Dmitry Zilberstein
Lindsborg, 2003

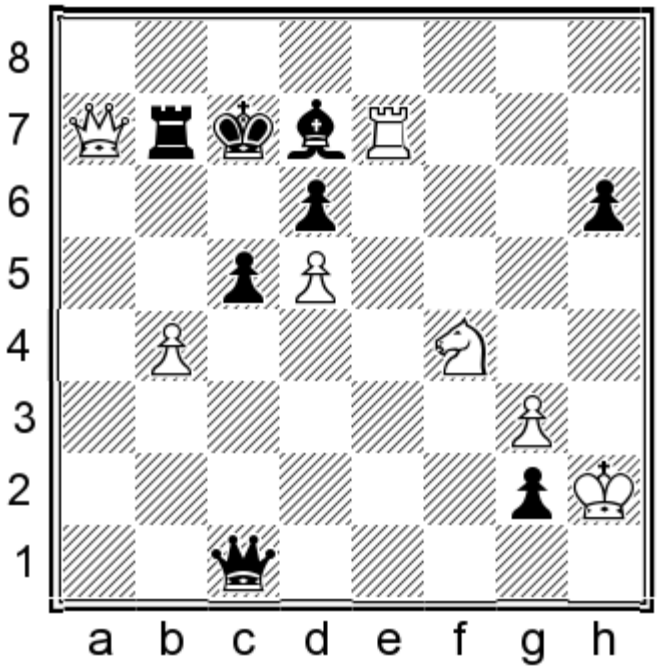

White mates in 4.

Show/Hide the Solution

166) 1.♘e6+ ♔c8 2.♕a8+ ♖b8 3.♕c6+ ♗xc6 4.♖c7#

167
Axel Bachmann
Vladimir Galakhov
Internet, 2003

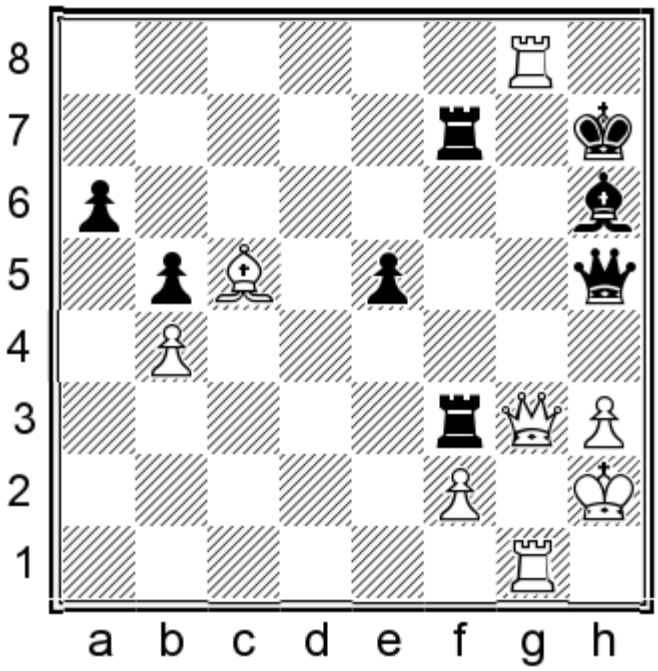

White mates in 2.

Show/Hide the Solution

167) 1.♖h8+ ♔xh8 2.♕g8#

168
Csaba Balogh
Aleksandra Dimitrijevic
Novi Sad, 2003

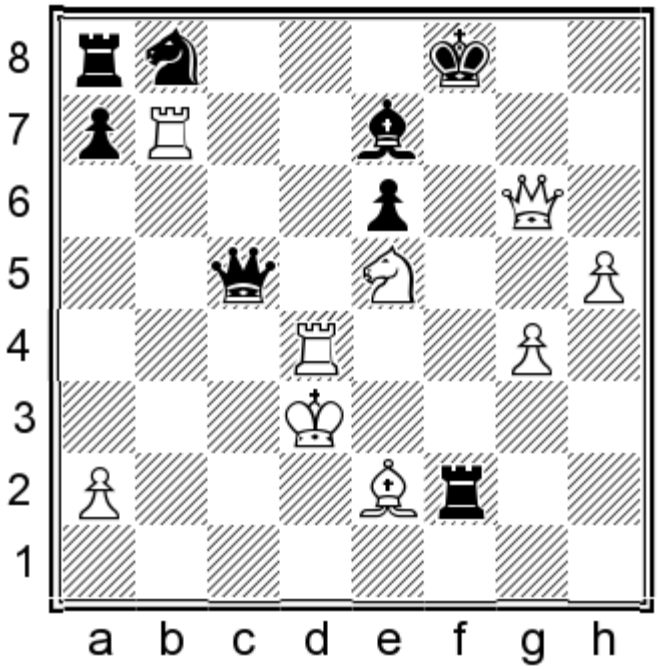

White mates in 3.

Show/Hide the Solution

168) 1.♖xb8+ if 1...♗d8 2.♖dxd8+ ♔e7 3.♖d7# or if 1...♖xb8 2.♘d7#

169
Gabriel Battaglini
Fabrice Rey
Issy Les Moulineaux, 2003

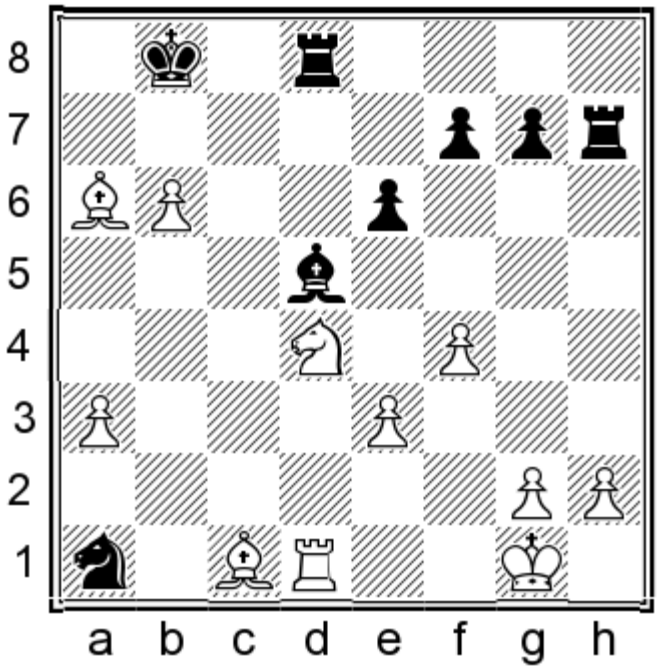

White mates in 2.

Show/Hide the Solution

169) 1.♘c6+

170
Julio Becerra Rivero
Jorge Szmetan
Internet, 2003

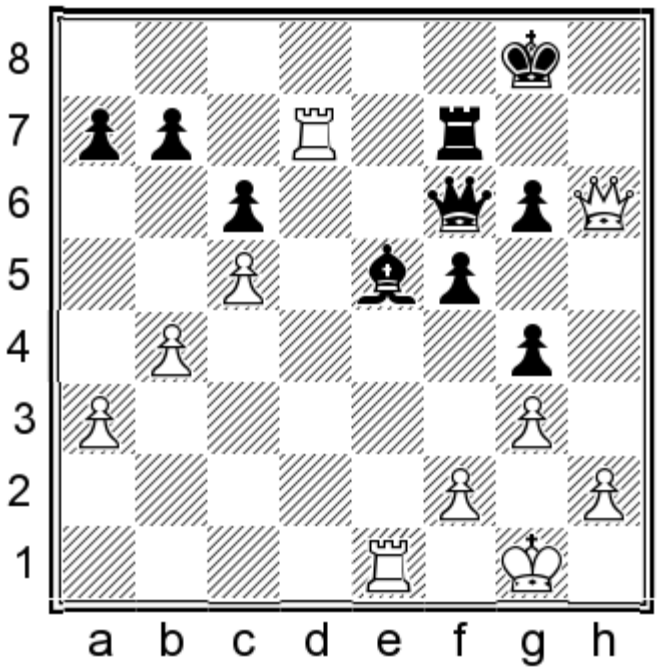

White mates in 4.

Show/Hide the Solution

170) 1.♖xe5 if 1...♕g7 [1...♕xe5 2.♖d8+; 1...♖e7 2.♖d8+ ♖e8 3.♖dxe8+ ♔f7 4.♖f8#] 2.♖e8+ ♕f8 3.♖xf8+ ♖xf8 4.♕h7#

171
Mark Bluvshtein
Stig Martinsen
Gausdal, 2003

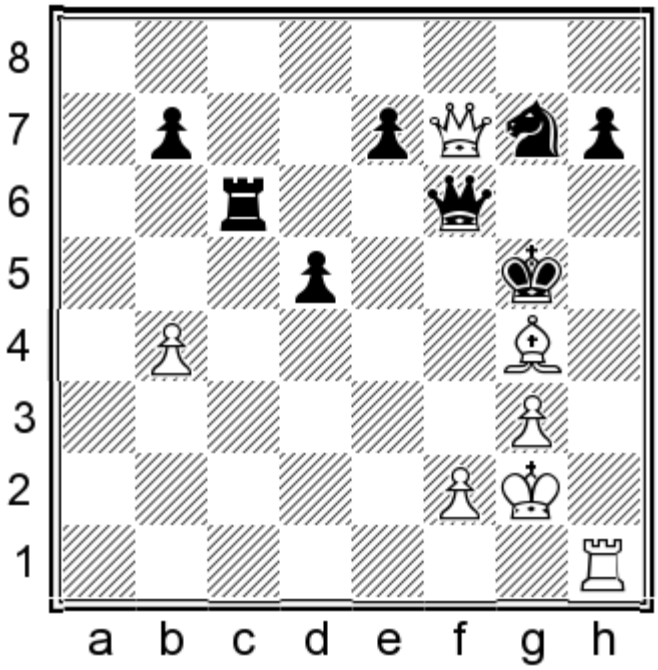

White mates in 3.

Show/Hide the Solution

171) 1.♖h5+ if 1...♔xg4 2.f3+ ♕xf3+ 3.♕xf3# or if 1...♘xh5 2.♕xh5#

172
Magnus Carlsen
Helgi Gretarsson
Rethymnon, 2003

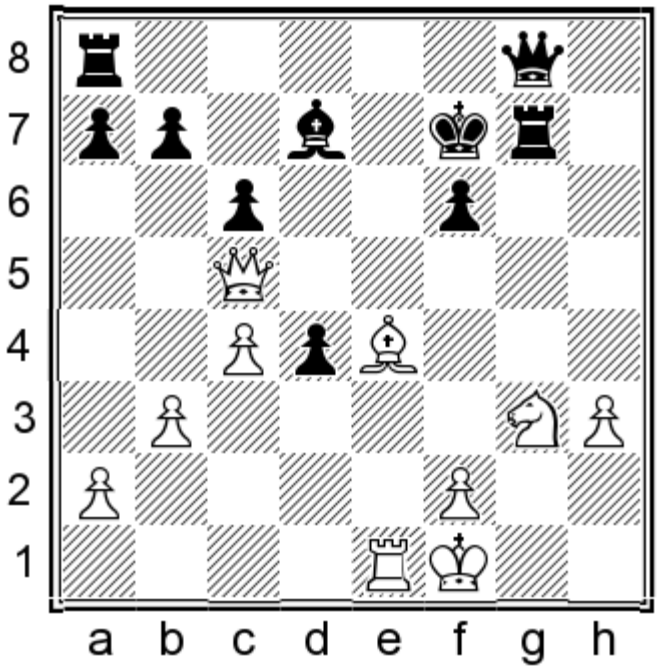

White mates in 2.

Show/Hide the Solution

172) 1.♗g6+ if 1...♖xg6 2.♕e7# or if 1...♔xg6 2.♕h5#

173
Magnus Carlsen
Hans Harestad
Copenhagen, 2003

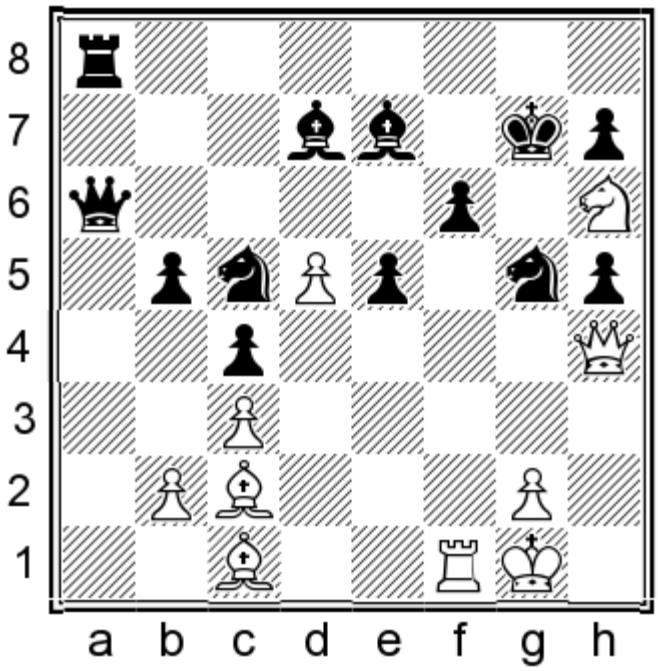

White mates in 3.

Show/Hide the Solution

173) 1.♕xg5+ fxg5 2.♖f7+ w/3.♖xh7#

174
Magnus Carlsen
Kristian Trygstad
Fredrikstad, 2003

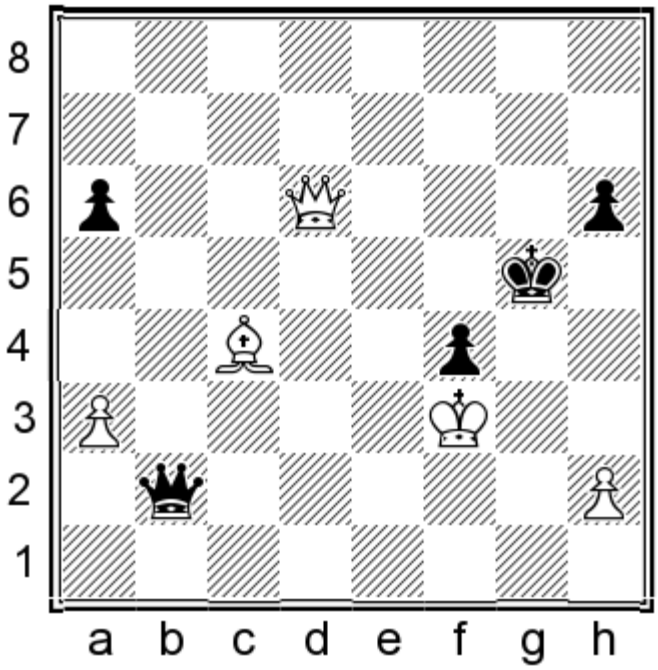

White mates in 3.

Show/Hide the Solution

174) 1.h4+ if 1...♔h5 2.♗f7+ ♔xh4 3.♕xh6# or if 1...♔f5 2.♗d3#

175
Aleksander Czerwonski
MPP
Internet, 2003

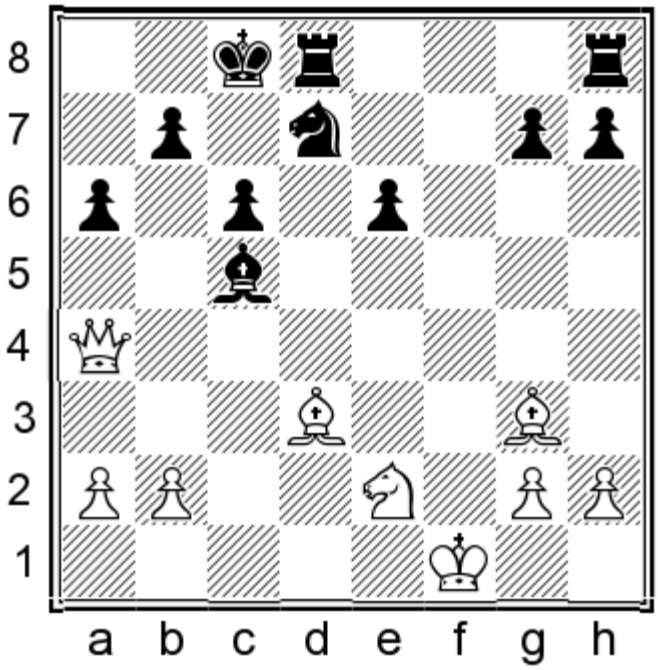

White mates in 2.

Show/Hide the Solution

175) 1.♕xc6+

176
Erik Deues
Gregor Ring
Bad Woerishofen, 2003

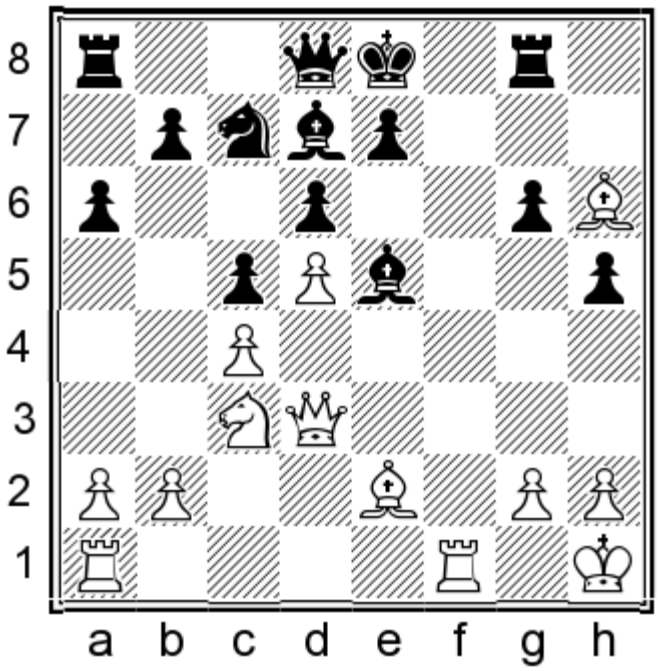

White mates in 2.

Show/Hide the Solution

176) 1.♕xg6+ ♖xg6 2.♖f8#

177
Andreas Diehl
Sebastian Swoboda
Braunfels, 2003

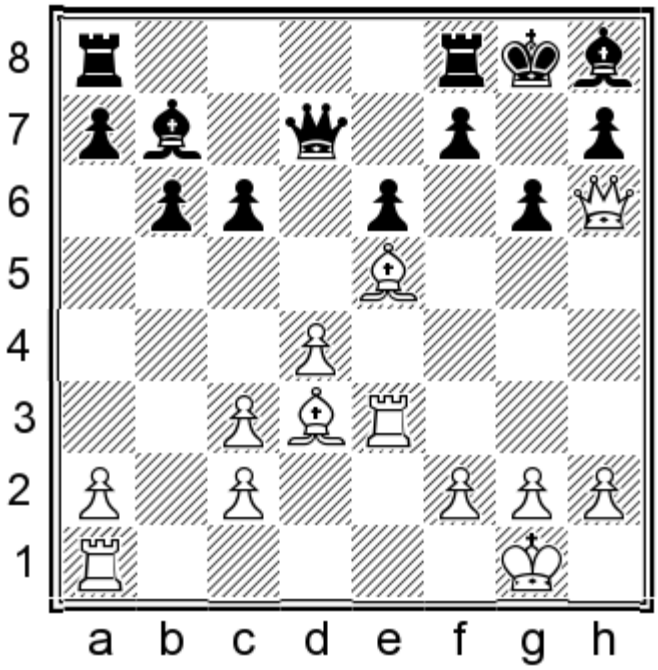

White mates in 3.

Show/Hide the Solution

177) 1.♕xh7+ ♔xh7 2.♖h3+ ♔g8 3.♖xh8#

178
Aleksandar Figura
Stefan Warthmann
Berlin, 2003

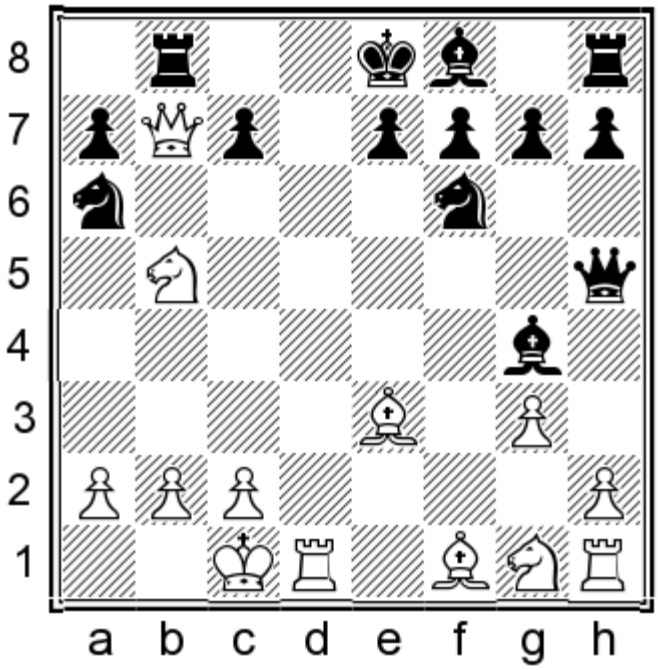

White mates in 2.

Show/Hide the Solution

178) 1.♕xb8+ ♘xb8 2.♘xc7#

179
Jordi Fluvia
Derek Smith
Sants, 2003

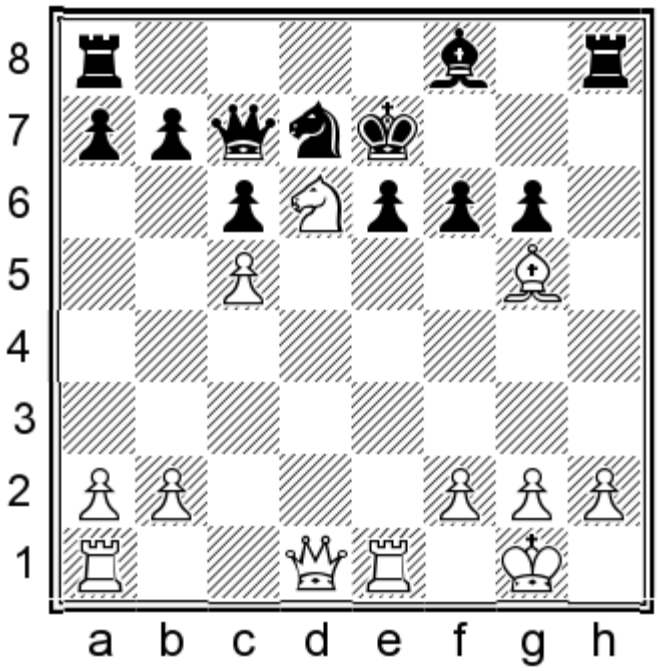

White mates in 4.

Show/Hide the Solution

179) 1.♖xe6+ ♔xe6 2.♕b3+ if 2...♔e5 3.♖e1+ ♔d4 4.♕c4# or if 2...♔e7 3.♕f7+ ♔d8 4.♕e8#

180
Surya Ganguly
M R Venkatesh
Calicut, 2003

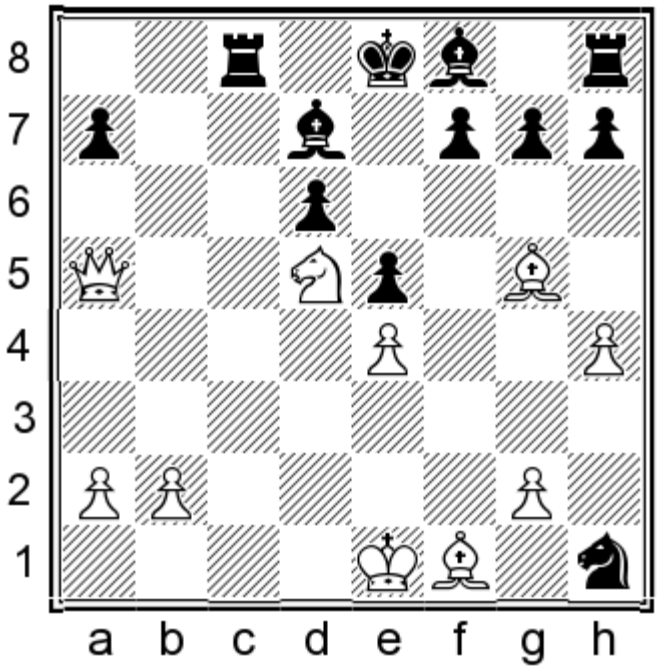

White mates in 2.

Show/Hide the Solution

180) 1.♕d8+ ♖xd8 2.♘c7#

181
Ehsan Ghaem Maghami
Saeed Ishaq
Sharjah, 2003

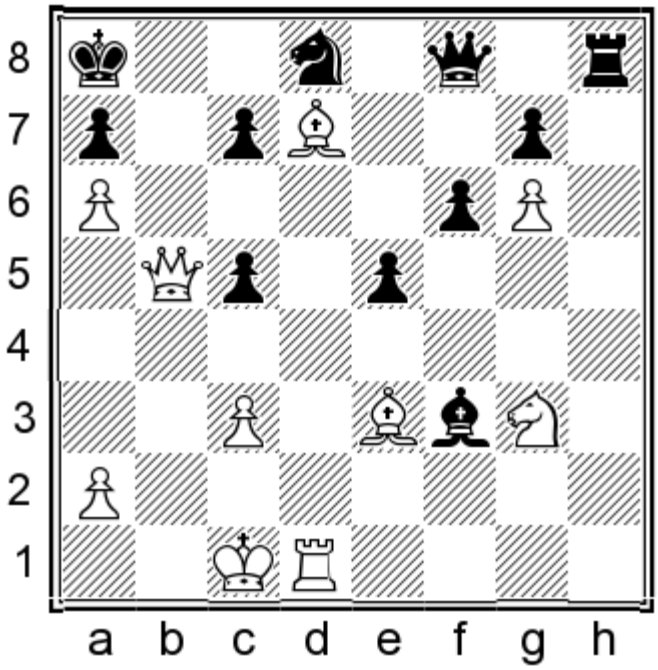

White mates in 4.

Show/Hide the Solution

181) 1.♗c6+ ♗xc6 2.♖xd8+ ♕xd8 3.♕xc6+ ♔b8 4.♕b7#

182
Daniel Gumula
Dariusz Smagacz
Poland, 2003

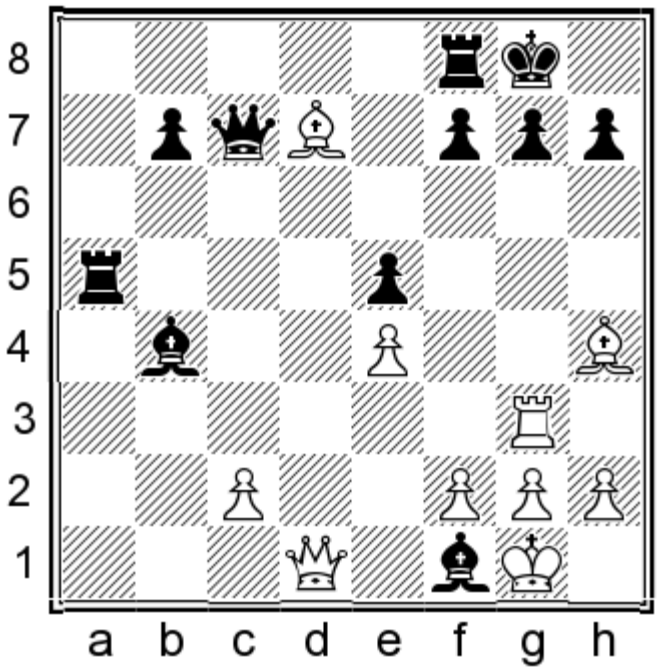

White mates in 4.

Show/Hide the Solution

182) 1.♖xg7+ if 1...♔h8 2.♕h5 ♔xg7 3.♕g4+ ♔h8 4.♗f6# or if 1...♔xg7 2.♕g4+ ♔h8 3.♗f6#

183
Jon Hammer
Magnus Carlsen
Halkidiki, 2003

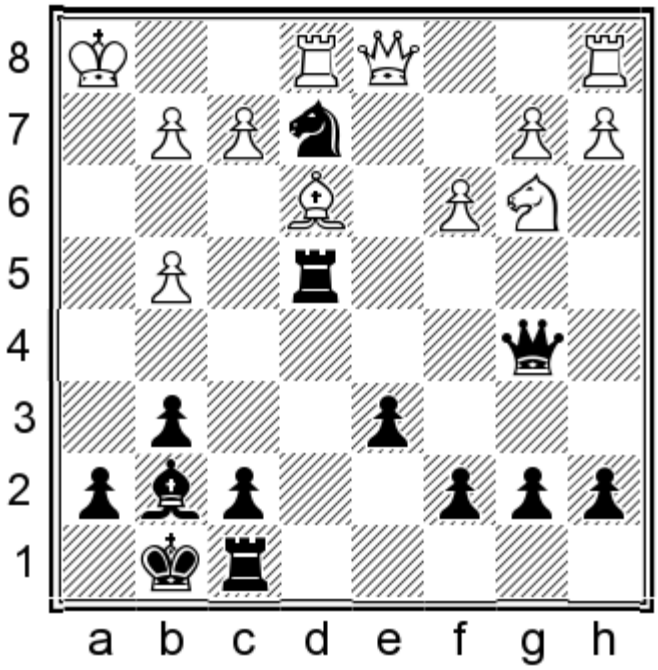

Black mates in 2.

Show/Hide the Solution

183) 1...♕h5+ 2.gxh5 ♖h4#

184
Franz Hoelzl
Michael Schwarz
Austria, 2003

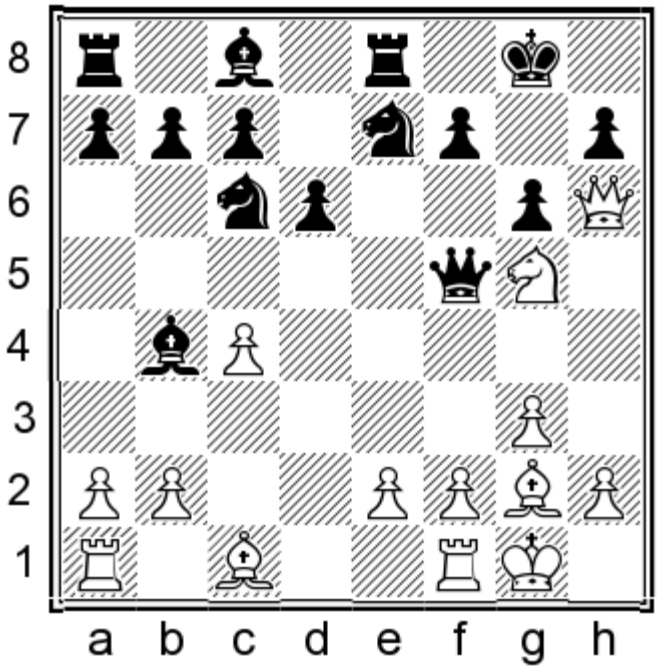

White mates in 3.

Show/Hide the Solution

184) 1.♕xh7+ ♔f8 2.♘e6+ w/3.♗h6#

185
Ernesto Inarkiev
Elmira Mirzoeva
Linares, 2003

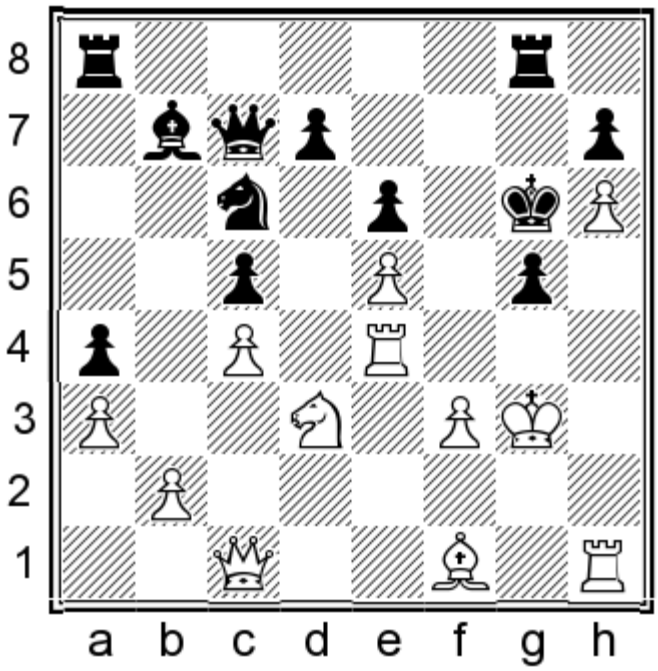

White mates in 4.

Show/Hide the Solution

185) 1.♕xg5+ if 1...♔xg5 2.♖g4+ ♔f5 3.♖h5+ ♖g5 4.♖hxg5# or if 1...♔f7 2.♖f4+ ♔e8 3.♕xg8+ ♔e7 4.♖f7#

186
Ivan Ivanisevic
Dusan Lekic
Budva, 2003

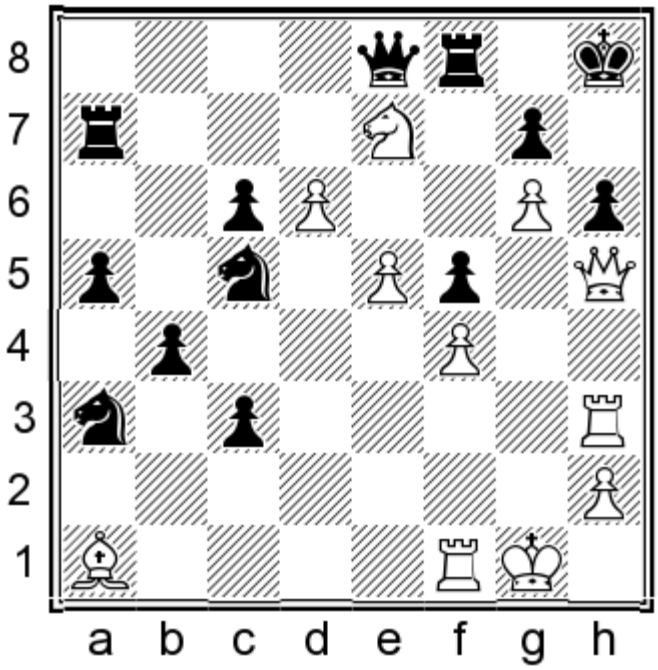

White mates in 3.

Show/Hide the Solution

186) 1.♕xh6+ gxh6 2.♖xh6+ ♔g7 3.♖h7#

187
Ivan Ivanisevic
Asaf Shoham
Internet, 2003

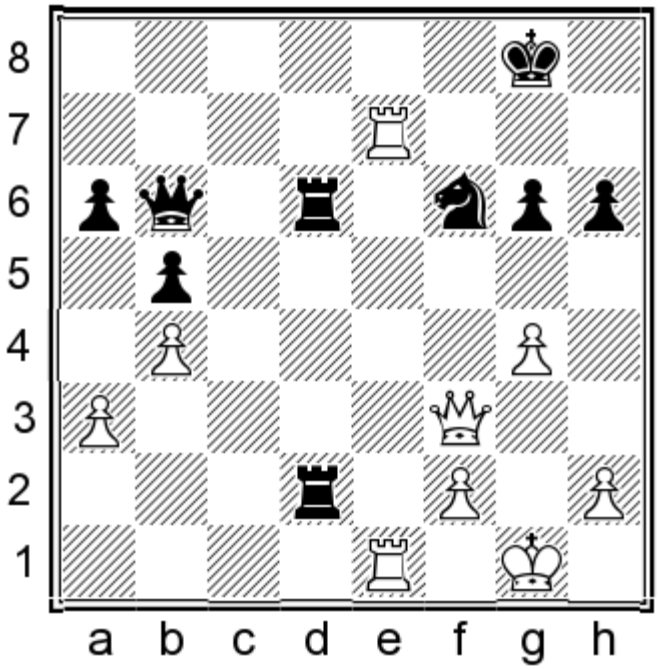

White mates in 4.

Show/Hide the Solution

187) 1.♖e8+ ♘xe8 2.♖xe8+ ♔g7 3.♕f8+

188
Michel Jadoul
Gordon Plomp
Belgium, 2003

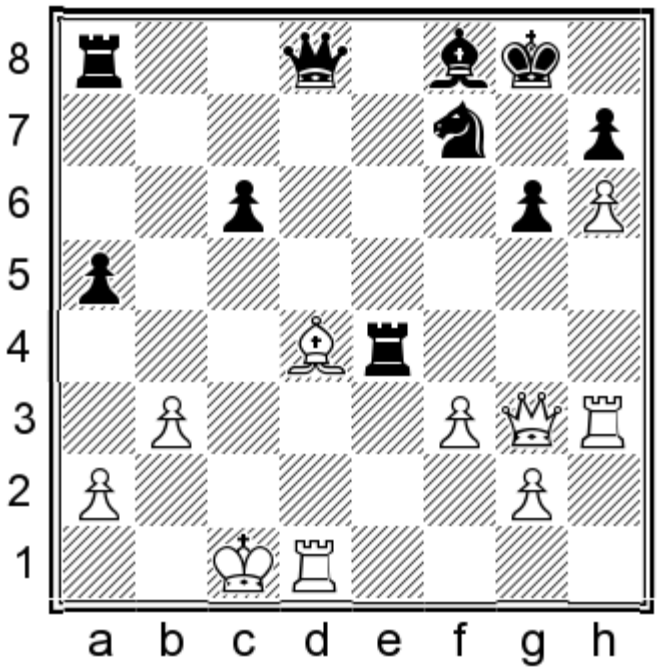

White mates in 2.

Show/Hide the Solution

188) 1.♕xg6+ if 1...hxg6 2.h7#

189
Jiri Jirka
Vasil Trichkov
Griesheim, 2003

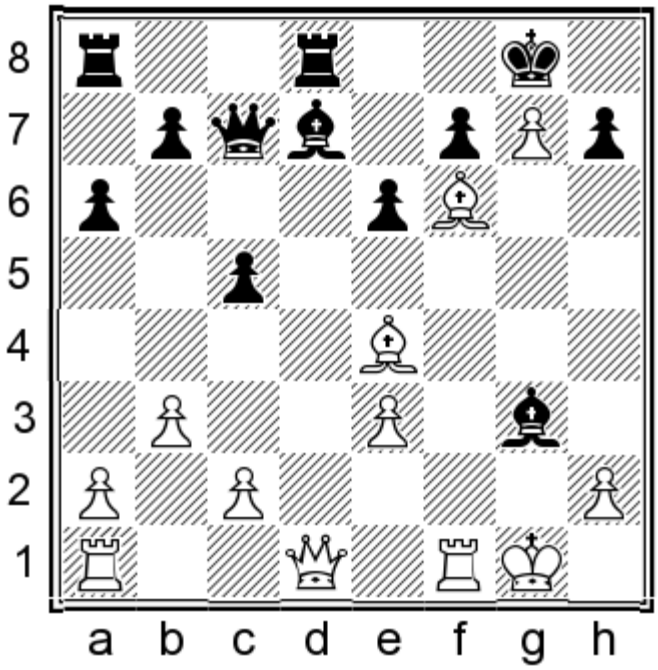

White mates in 3.

Show/Hide the Solution

189) 1.♗xh7+ ♔xh7 2.♕h5+

190
Oliver Kniest
Thomas Giehl
Solingen, 2003

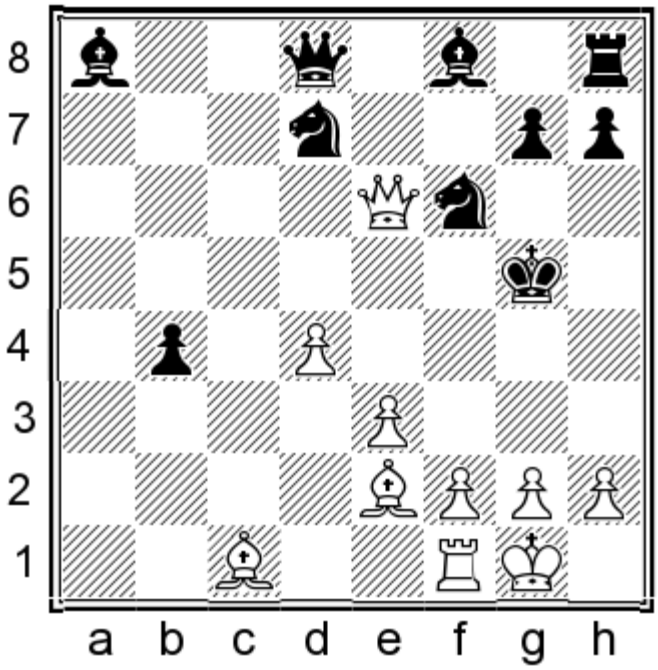

White mates in 4.

Show/Hide the Solution

190) 1.e4+ ♔g6 2.♗h5+ ♔xh5 3.♕f5+ ♔h4 4.g3#

191
Tatiana Kostiuk
Sandugach Shaidullina
St. Petersburg, 2003

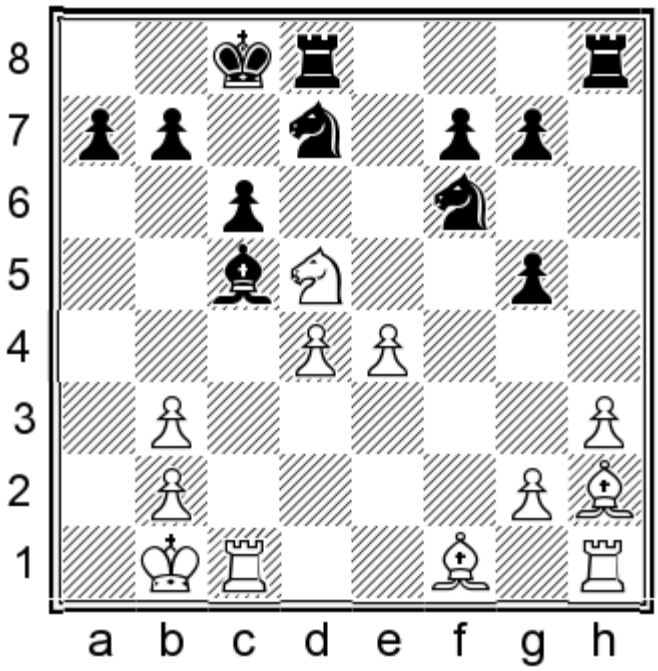

White mates in 3.

Show/Hide the Solution

191) 1.♘e7+ ♗xe7 2.♖xc6+ bxc6 3.♗a6#

192
Werner Kujawa
Horst Strehlow
Berlin, 2003

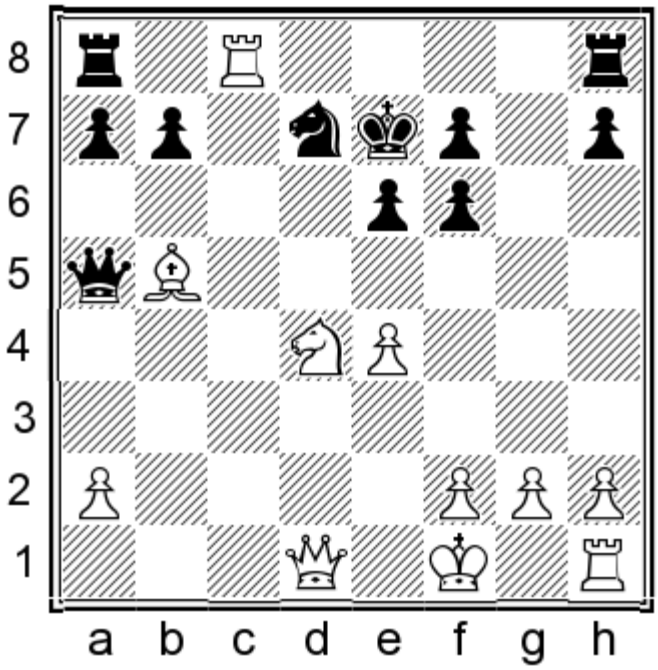

White mates in 2.

Show/Hide the Solution

192) 1.♘f5+ exf5 2.♕xd7#

193
Luka Lenic
Jana Krivec
Maribor, 2003

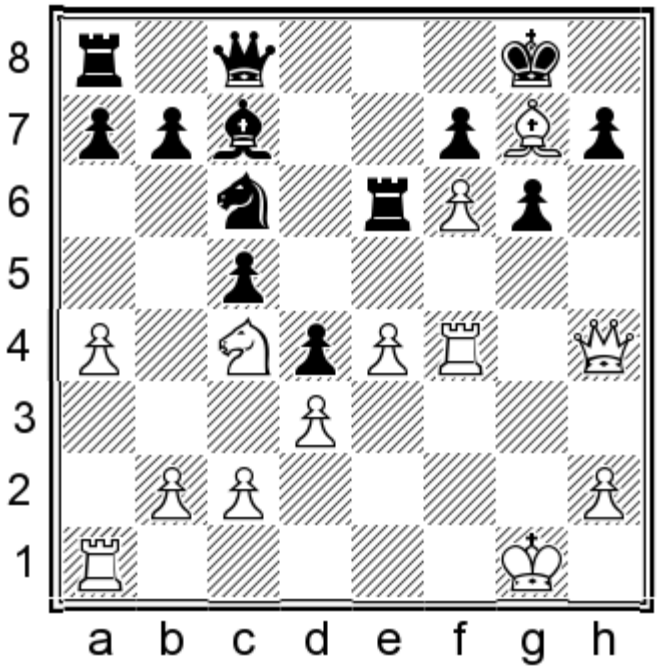

White mates in 3.

Show/Hide the Solution

193) 1.♕xh7+ ♔xh7 2.♖h4+ ♔g8 3.♖h8#

194
Rauf Mamedov
Zurab Azmaiparashvil
Internet, 2003

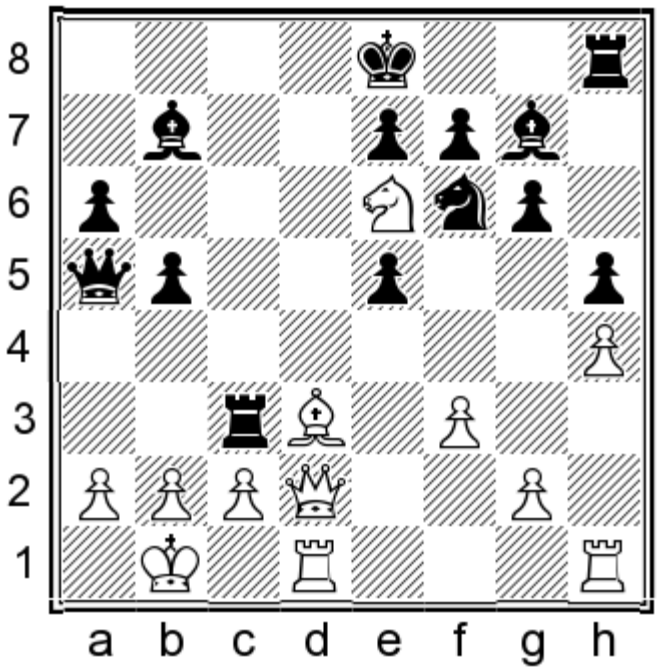

White mates in 3.

Show/Hide the Solution

194) 1.♗xb5+ w/2.♕d8+

195
Maxim Matlakov
Sasa Martinovic
Halkidiki, 2003

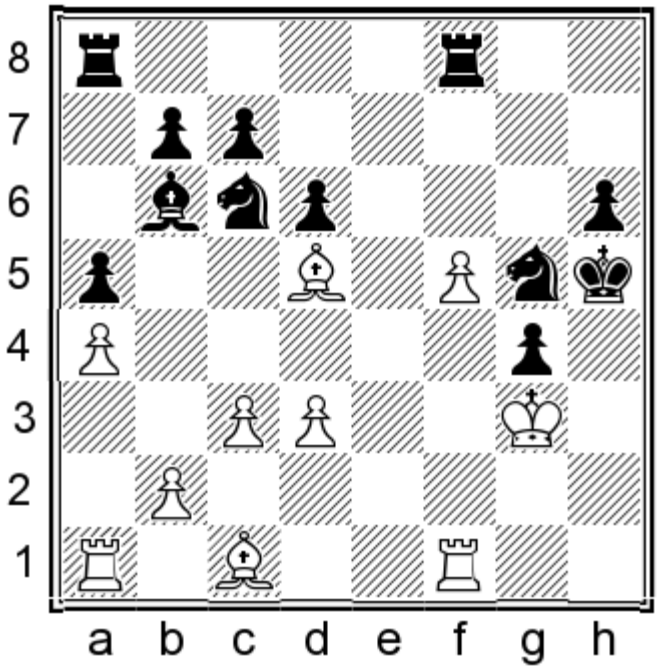

White mates in 3.

Show/Hide the Solution

195) 1.♖h1+ ♘h3 2.♖xh3+ gxh3 3.♗f3#

196
Georg Meier
Oleg Shelajev
Budva, 2003

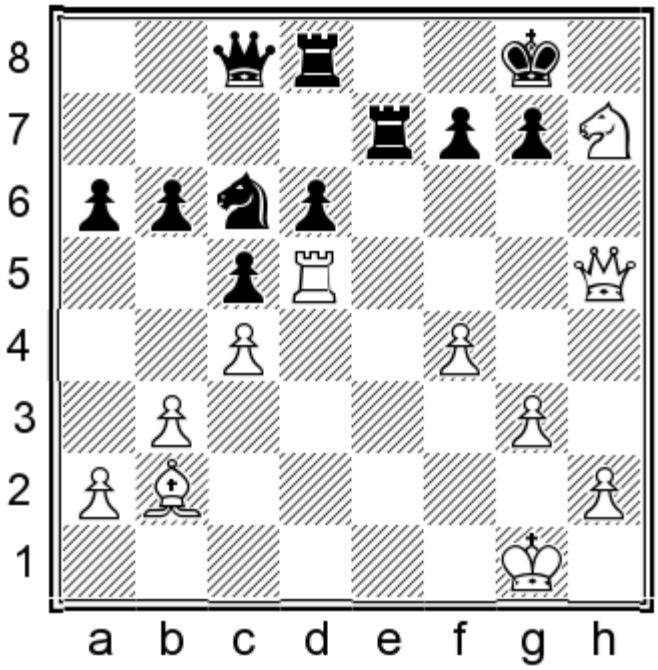

White mates in 3.

Show/Hide the Solution

196) 1.♘f6+ if 1...gxf6 2.♖g5+ w/3.♕h8#

197
Alexander Morozevich
Christopher Lutz
Biel, 2003

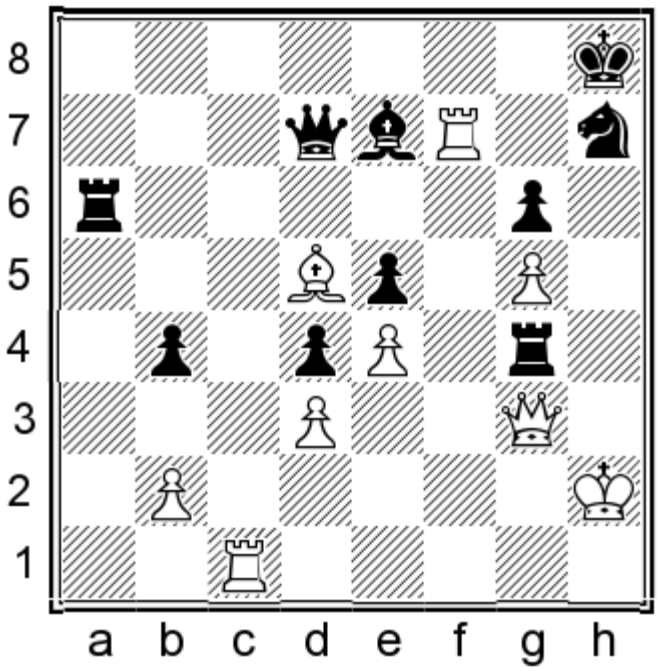

White mates in 4.

Show/Hide the Solution

197) 1.♖xh7+ ♔xh7 2.♕h3+

198
Evgeniy Najer
Spartak Vysochin
Internet, 2003

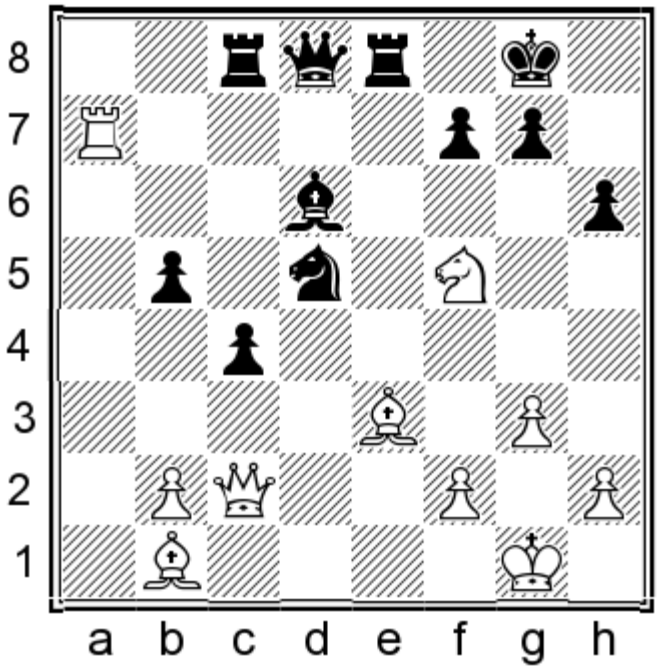

White mates in 3.

Show/Hide the Solution

198) 1.♘xh6+

199
Hikaru Nakamura
Sergio Arias Torio
Internet, 2003

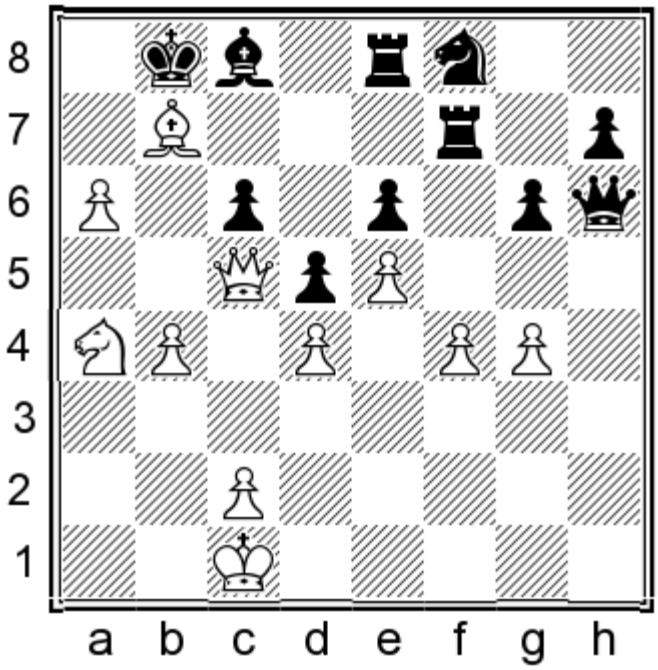

White mates in 4.

Show/Hide the Solution

199) 1.a7+ if 1...♔xb7 2.♕b6+ or if 1...♔c7 2.♕d6+ ♔xb7 3.♕b8+

200
Hikaru Nakamura
Emanuel Berg
Bermuda, 2003

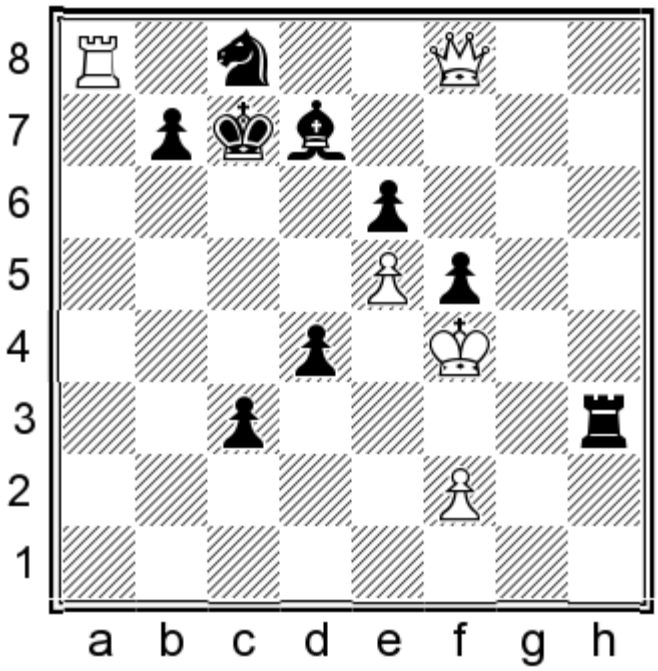

White mates in 3.

Show/Hide the Solution

200) 1.♖xc8+ if 1...♔b6 2.♕c5+ or if 1...♗xc8 2.♕d6#

Show in Quiz Mode

201
Hua Ni
Zhu Chen
Tianjing, 2003

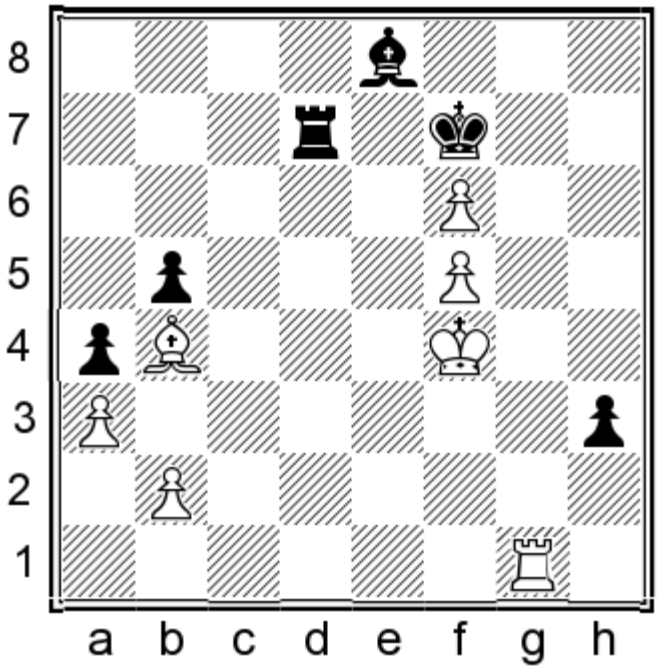

White mates in 3.

Show/Hide the Solution

201) 1.♖g7+ ♔xf6 2.♗c3+ ♖d4+ 3.♗xd4#

202
Levan Pantsulaia
Arusiak Grigorian
Batumi, 2003

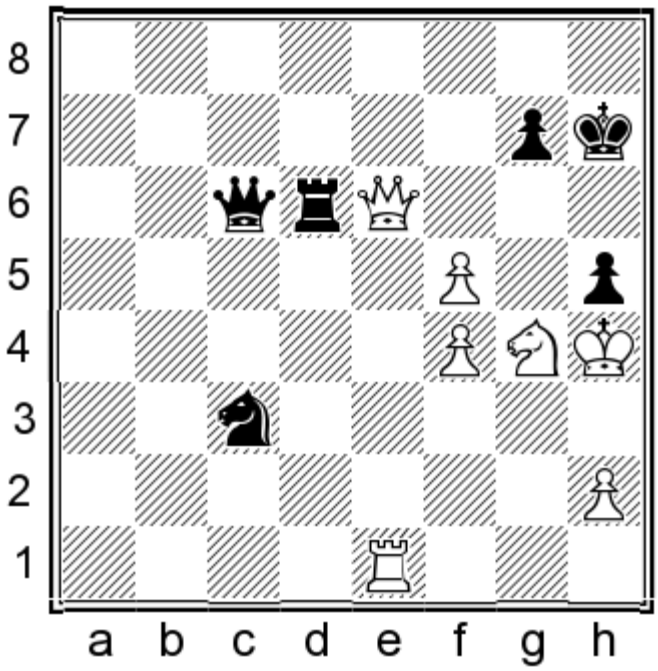

White mates in 4.

Show/Hide the Solution

202) 1.♘f6+ if 1...gxf6 2.♕f7+ ♔h8 3.♕f8+ or if 1...♔h6 2.♕g8 ♖xf6 3.♕h8#

203
Evgeny Postny
Sergei Reutsky
Budapest, 2003

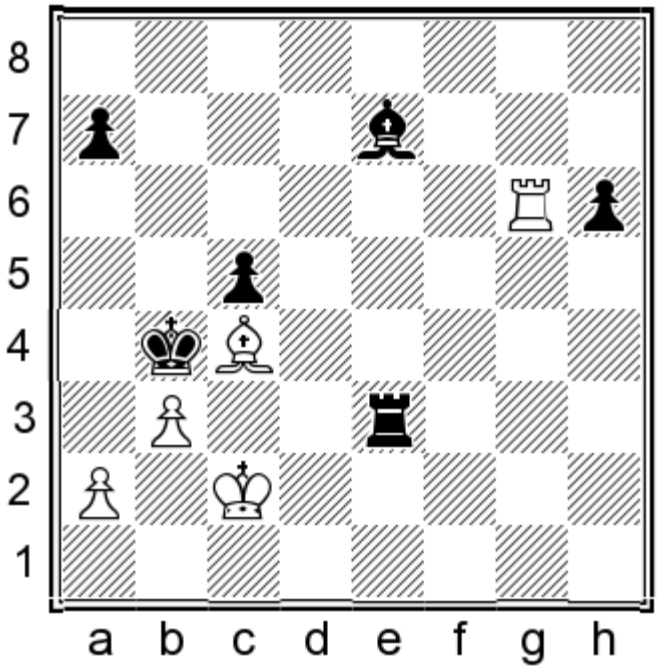

White mates in 3.

Show/Hide the Solution

203) 1.a3+ if 1...♔xa3 2.♖a6+ ♔b4 3.♖a4# or if 1...♔a5 2.♖a6#

204
Josef Prib
Radoslav Dolezal
Klatovy, 2003

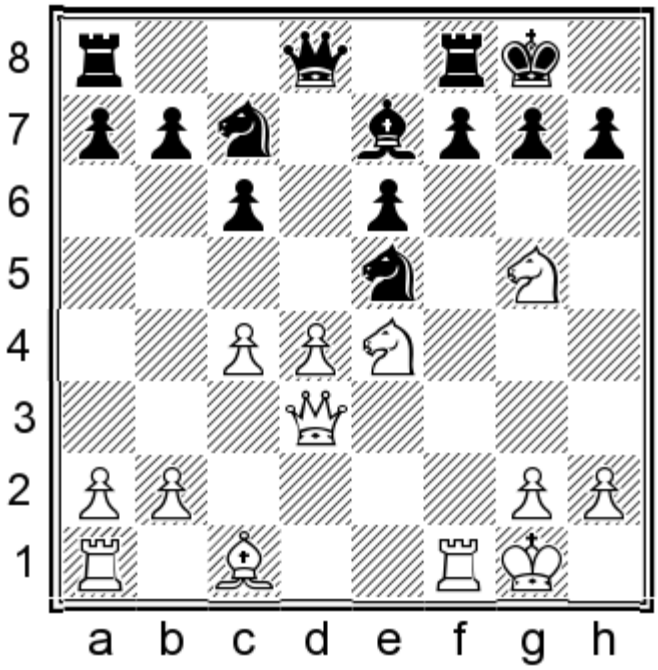

White mates in 2.

Show/Hide the Solution

204) 1.♘f6+ w/2.♕xh7#

205
Christian Rauch
Peter Lielacher
Stockerau, 2003

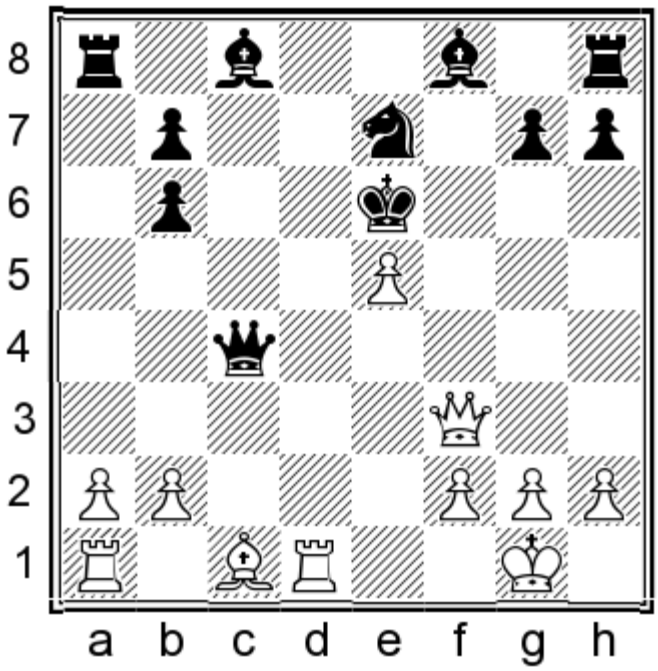

White mates in 4.

Show/Hide the Solution

205) 1.♖d6+ ♔xe5 2.♕g3+ ♔f5 3.♕g5+ ♔e4 4.♕f4#

206
Gennadij Sagalchik
Hikaru Nakamura
Buenos Aires, 2003

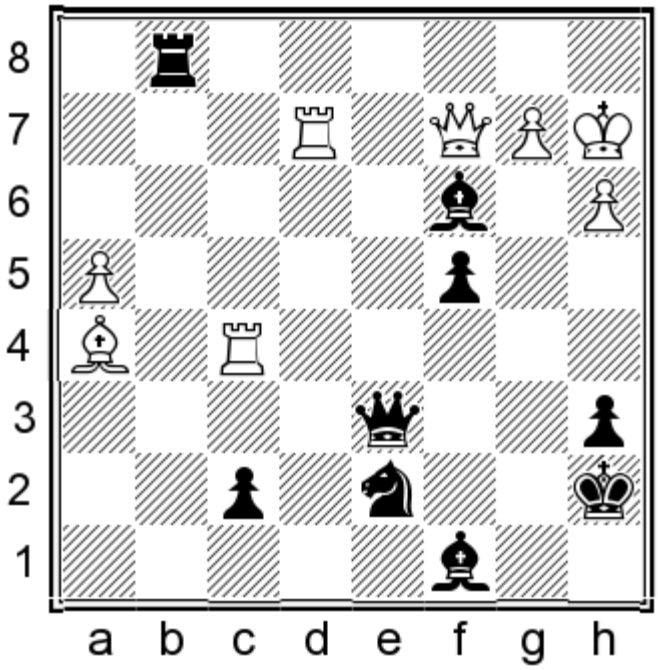

Black mates in 2.

Show/Hide the Solution

206) 1...♕xa3+ w/2...♖a1#

207
Al Spielmann
Vincent David
Nancy, 2003

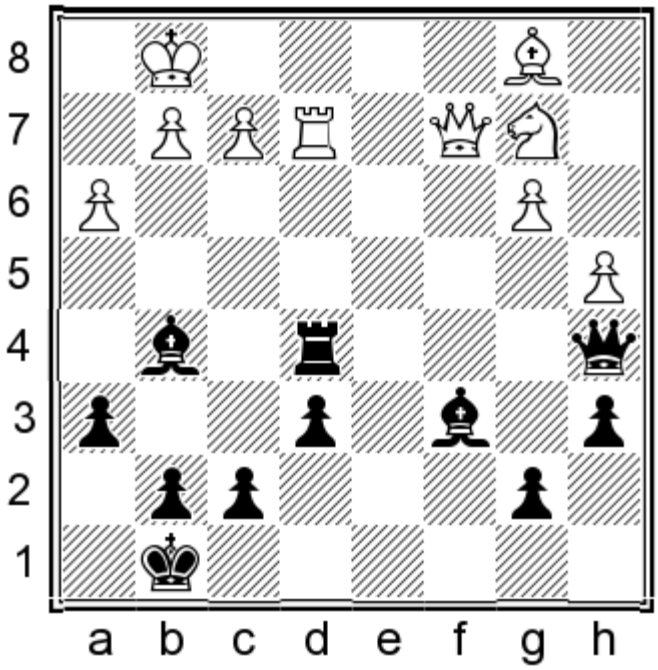

Black mates in 4.

Show/Hide the Solution

207) 1...♕e1+ 2.♖xe1 ♖xe1+ 3.♔h2 ♗f4+ 4.g3 ♖h1#

208
Daniel Stellwagen
Koneru Humpy
Wijk aan Zee, 2003

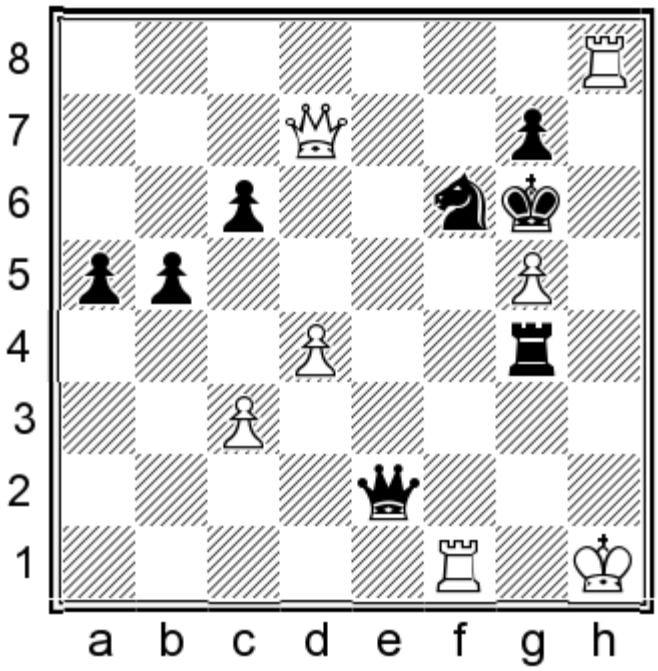

White mates in 3.

Show/Hide the Solution

208) 1.♖xf6+ gxf6 2.♖g8+ ♔h5 3.♕h7#

209
Elena Tairova
Anna Gordiyenko
Halkidiki, 2003

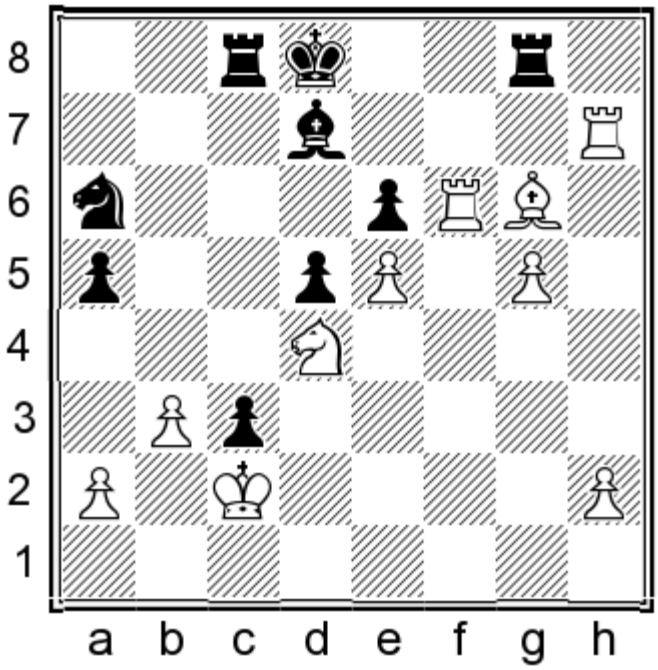

White mates in 4.

Show/Hide the Solution

209) 1.♖xd7+ ♔xd7 2.♖f7+ ♔e8 3.♖g7+ w/4.♘xe6#

210
Gyorgy Telbis
Attila Paal
Budapest, 2003

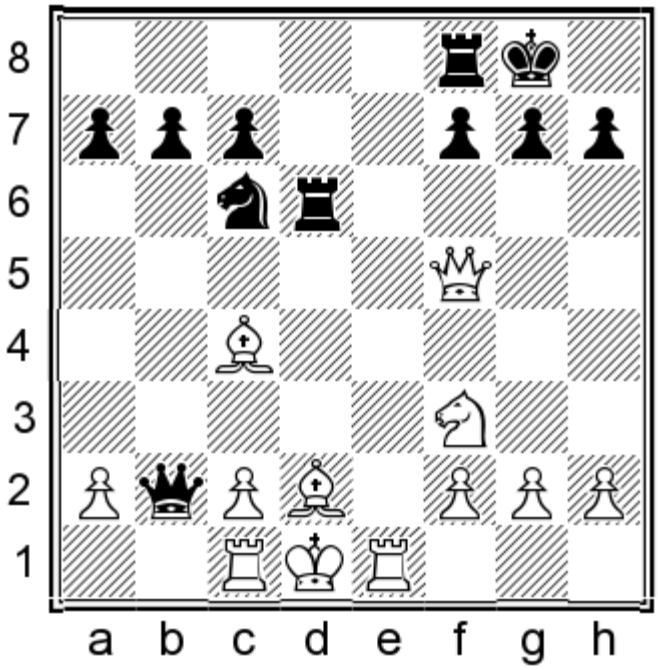

White mates in 2.

Show/Hide the Solution

210) 1.♕xf7+

211
Lawrence Trent
Rogelio Antonio
Internet, 2003

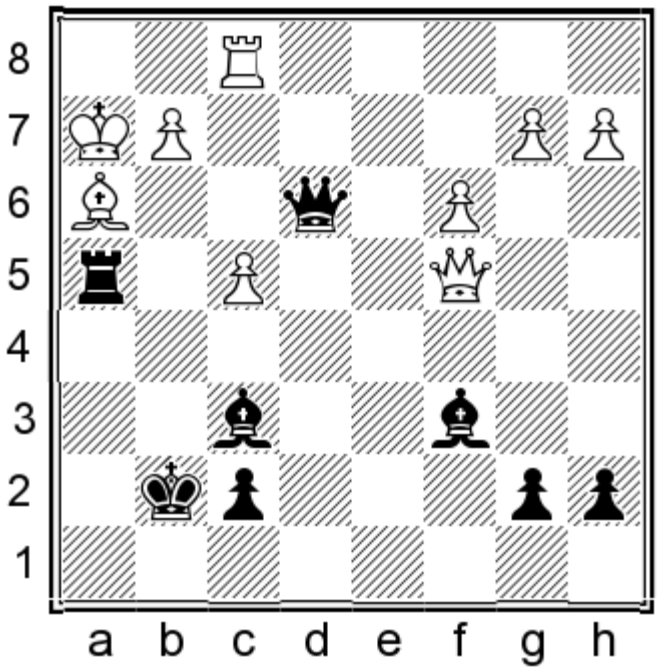

Black mates in 4.

Show/Hide the Solution

211) 1...♖xh3+ if 2.gxh3 ♕d2+

212
Jakub Zeberski
Radoslaw Wojtaszek
Poraj, 2003

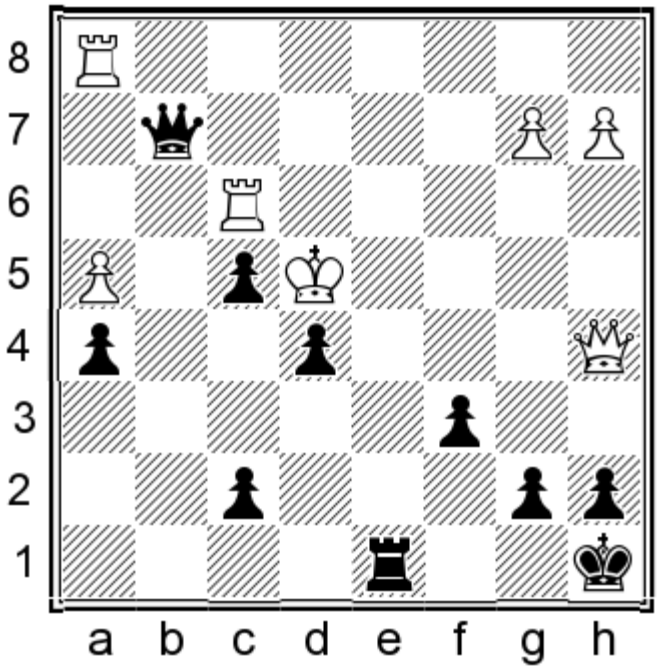

Black mates in 4.

Show/Hide the Solution

212) 1...♖d4+ 2.♔xe5 ♕g7+ 3.♔f5 ♕g6+ 4.♔e5 ♖e4#

213
Chen Zhu
Ioannis Papaioannou
Gerani, 2003

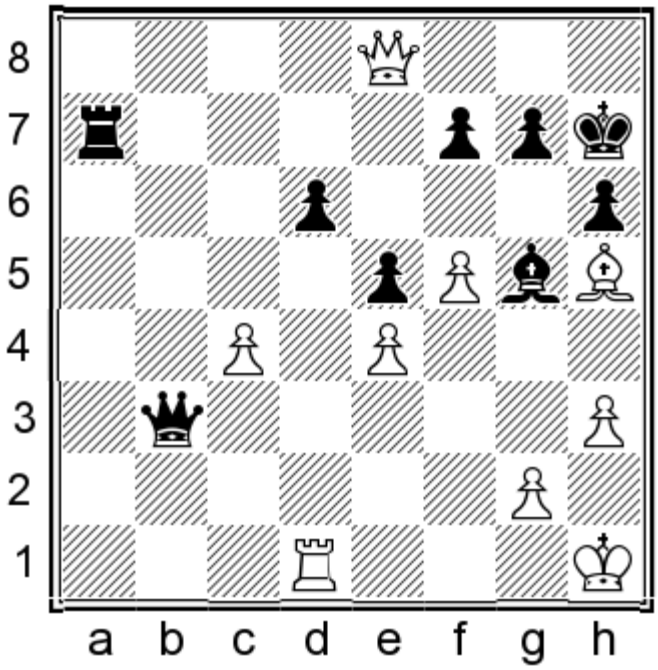

White mates in 2.

Show/Hide the Solution

213) 1.♗g6+ fxg6 2.fxg6#

214
Panagiotis Adamantidis
Jean-Baptiste Vauthier
Zurich, 2004

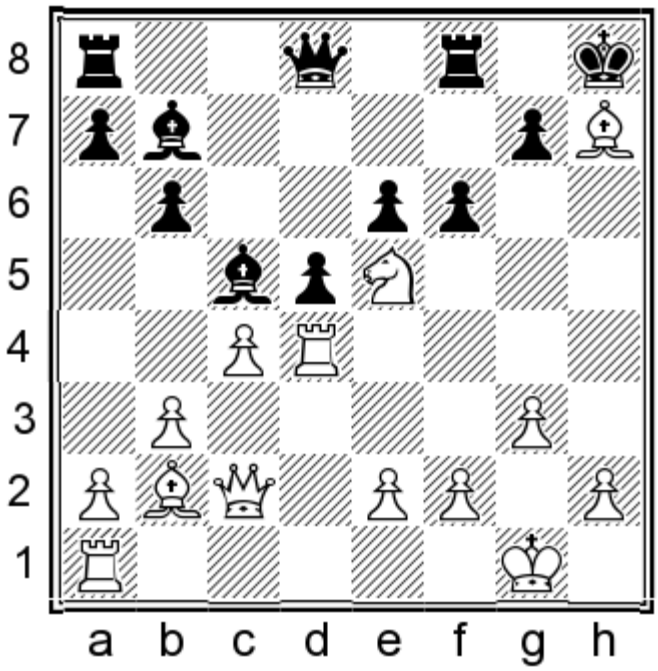

White mates in 4.

Show/Hide the Solution

214) 1.♘g6+ ♔xh7 2.♘e7+ g6 3.♖h4+ ♔g7 4.♕xg6#

215
Viswanathan Anand
Francisco Vallejo Pons
Monaco, 2004

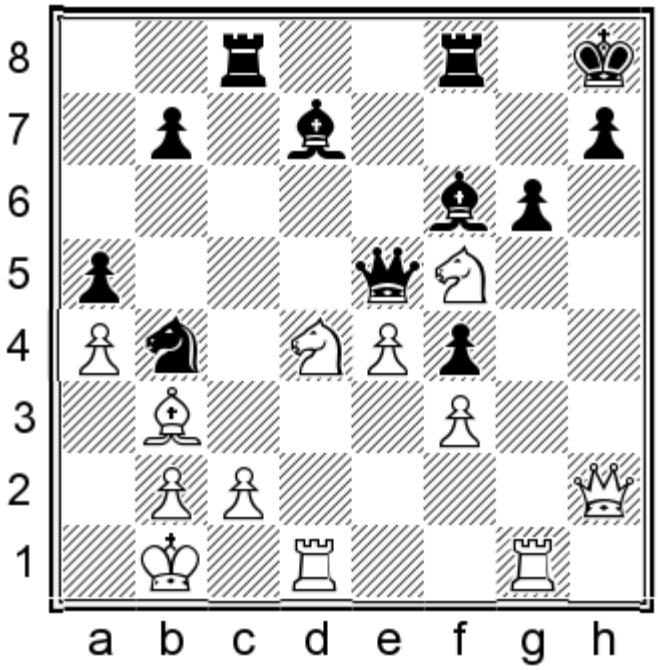

White mates in 3.

Show/Hide the Solution

215) 1.♕xh7+

216
Dmitry Andreikin
Romain Edouard
Heraklio, 2004

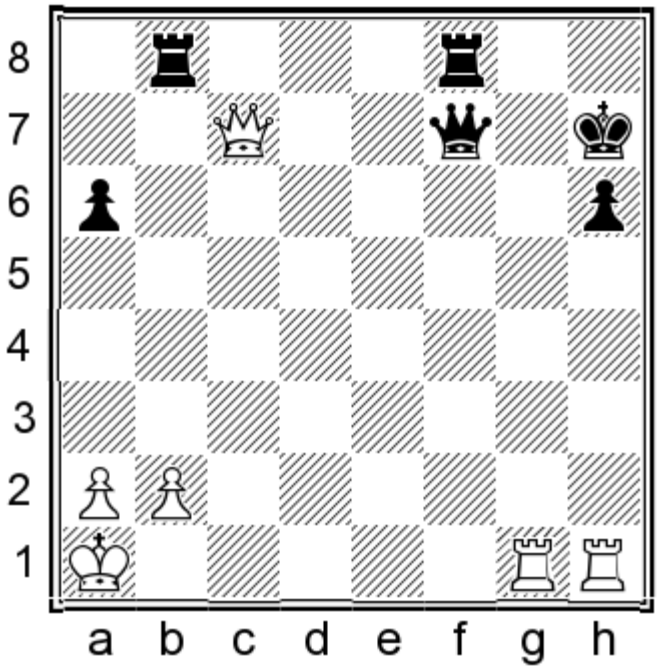

White mates in 4.

Show/Hide the Solution

216) 1.♖xh6+ ♔xh6 2.♕d6+ if 2...♔h7 3.♕h2+ or if 2...♕f6 3.♕h2+

217
Ennio Arlandi
Aloyzas Kveinys
Calvia, 2004

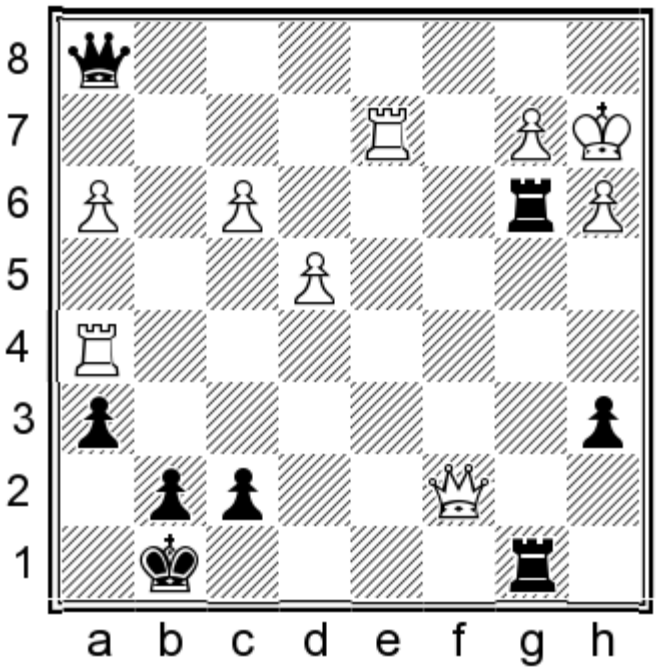

Black mates in 2.

Show/Hide the Solution

217) 1...♖xa3+ if 2.bxa3 ♕b1# or if 2.♔xa3 ♕a1#

218
Levon Aronian
Stefan Kindermann
Germany, 2004

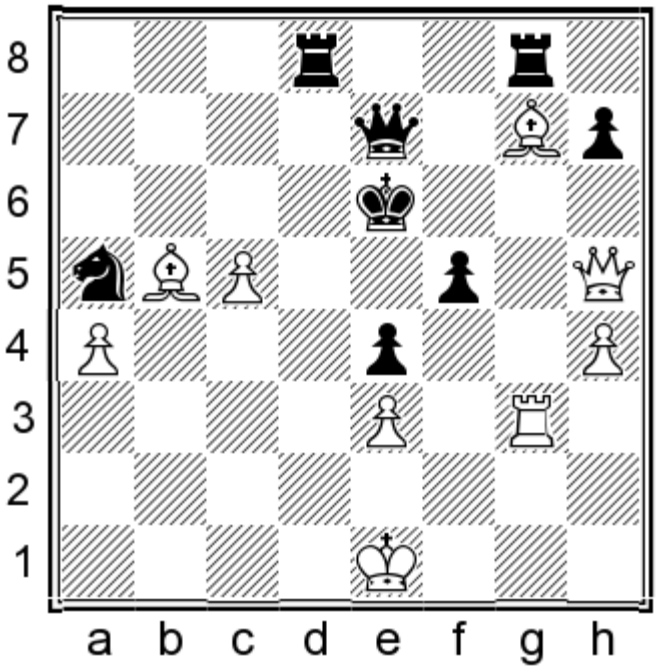

White mates in 4.

Show/Hide the Solution

218) 1.♖g6+ hxg6 2.♕xg6+ ♕f6 3.♕xf6+ ♔d5 4.♕e5# or if 2...♔d5 3.♕xf5+ ♕e5 4.♕xe5#

219
Ilze Berzina
Monika Seps
Calvia, 2004

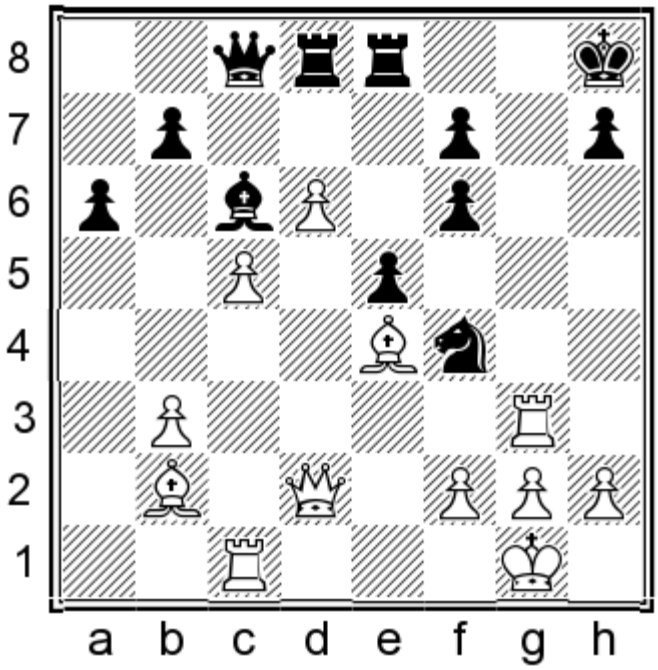

White mates in 4.

Show/Hide the Solution

219) 1.♕xf4 if 1...exf4 2.♗xf6# or if 1...♕g4 2.♕xf6+ ♔g8 3.♖xg4+

220
Tea Bosboom-Lanchava
Anna Muzychuk
Calvia, 2004

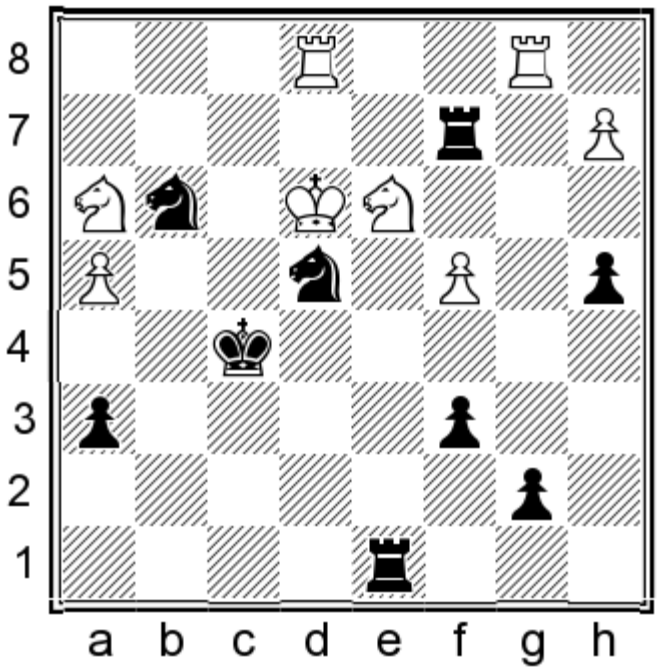

Black mates in 4.

Show/Hide the Solution

220) 1...♖xd3+ 2.♔xd3 ♖c3+ 3.♔d4 c5+ 4.♔d5 ♖d3#

221
Marie Bouhana
Vassili Galby
Pic d'Anie, 2004

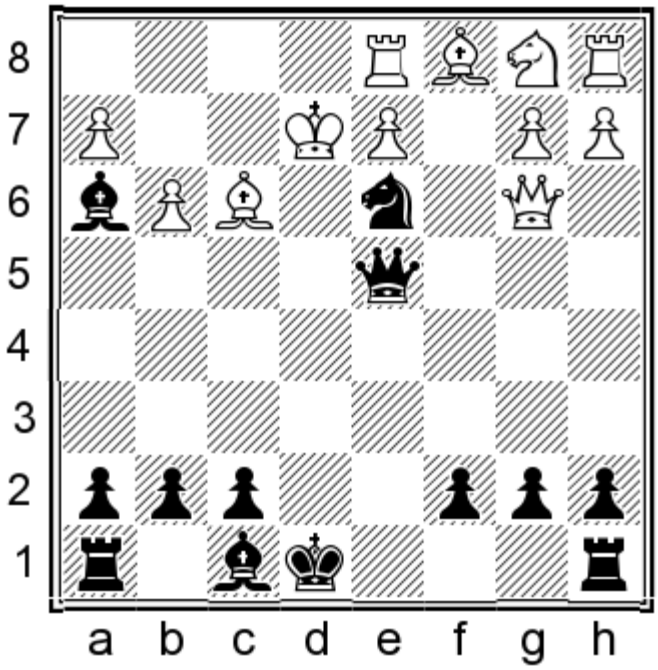

Black mates in 4.

Show/Hide the Solution

221) 1...♕e5+ 2.♔xd3 ♗f5+ 3.♗e4 ♕xe4 4.♔c3 ♕d3#

222
Stephane Burgnies
Boris Franck
Bethune, 2004

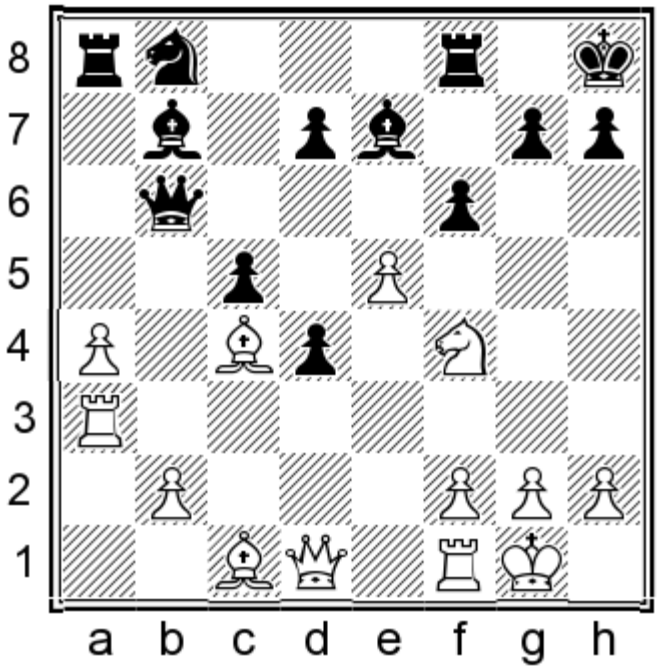

White mates in 2.

Show/Hide the Solution

222) 1.♘g6+ hxg6 2.♖h3#

223
David Burnier
Lucas Wenger
Porrentruy, 2004

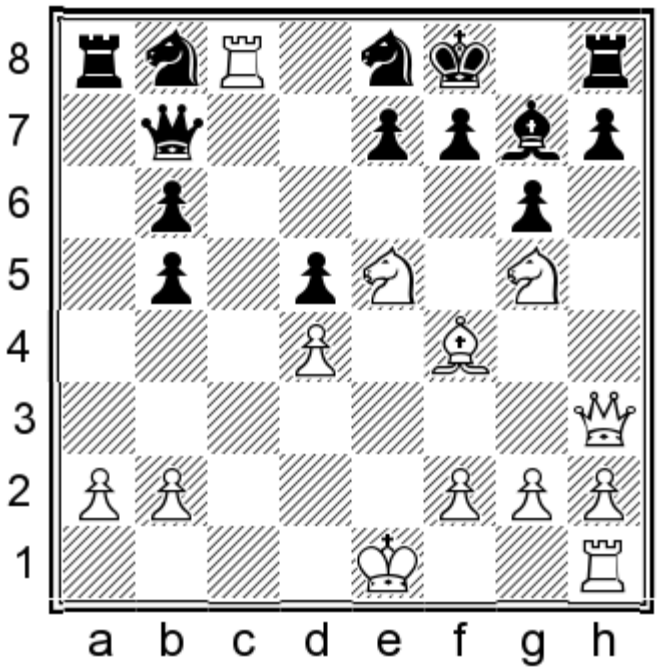

White mates in 4.

Show/Hide the Solution

223) 1.♕e6 fxe6 2.♘xe6+ ♔g8 3.♖xe8+

224
Daniel Campora
Stanislav Mikheev
Calvia, 2004

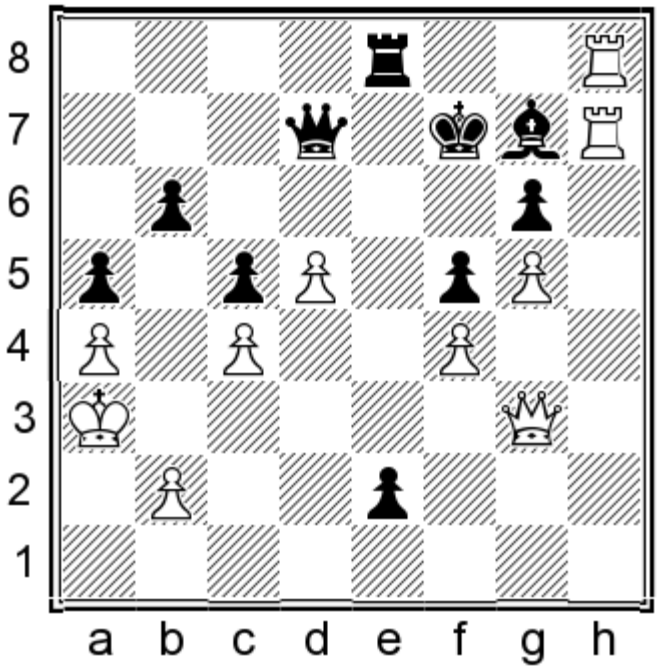

White mates in 4.

Show/Hide the Solution

224) 1.♖xg7+ ♔xg7 2.♕c3+ if 2...♔f7 3.♕f6#

225
Ivan Cheparinov
Jordan Ivanov
Elgoibar, 2004

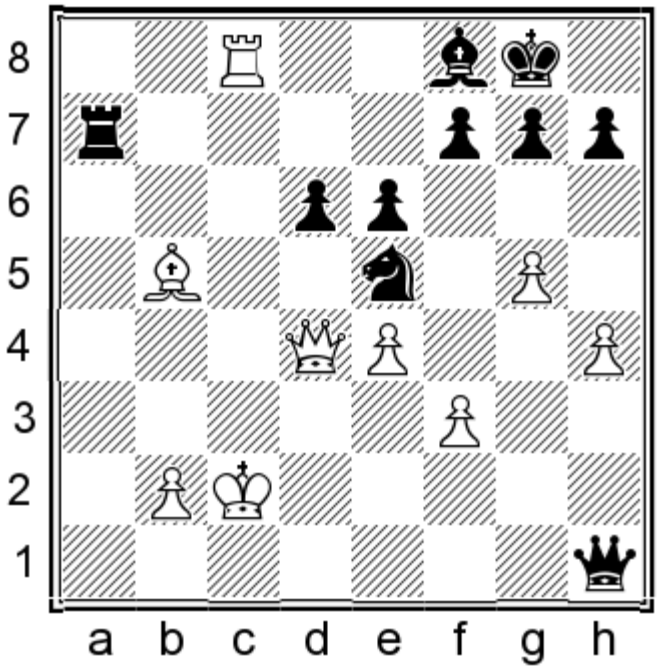

White mates in 4.

Show/Hide the Solution

225) 1.♖xf8+ ♔xf8 2.♕xd6+ ♖e7 3.♕b8+

226
Stefani Dian Cheri
Miriam Olsen
Calvia, 2004

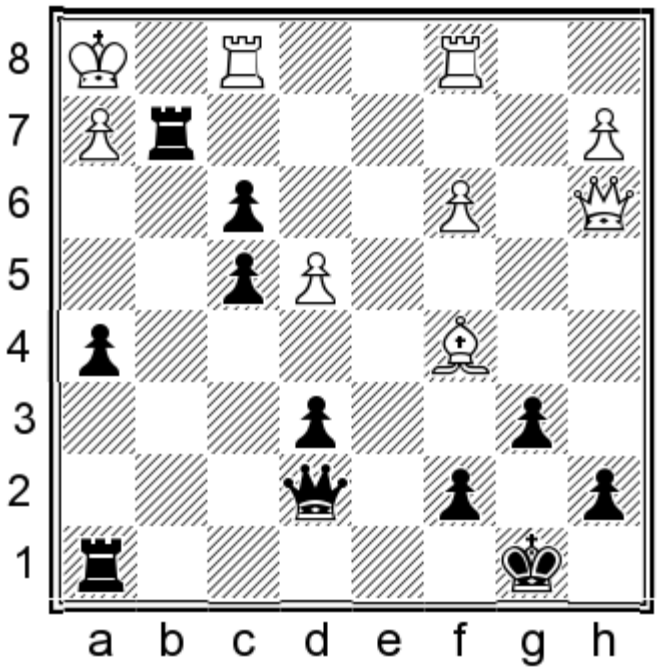

Black mates in 3.

Show/Hide the Solution

226) 1...♖xh2+ if 2.♔xh2 ♕h4+ 3.♔g1 ♖g8# or if 2.♔g1 ♖g2+

227
Nanko Dobrev
Vasiliy Georgiev
Sunny Beach, 2004

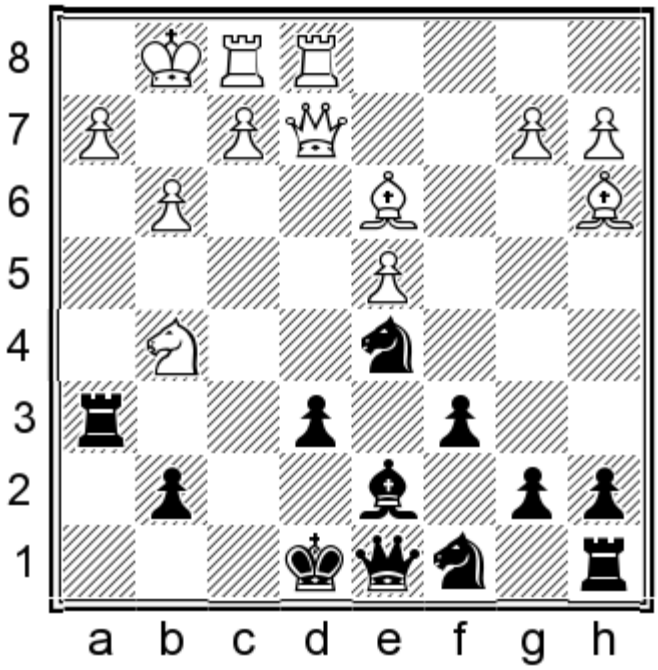

White mates in 3.

Show/Hide the Solution

227) 1.♕h5+ if 1...♖xh5 2.♗g6#

228
Sergey Erenburg
Zlatko Ilincic
Budapest, 2004

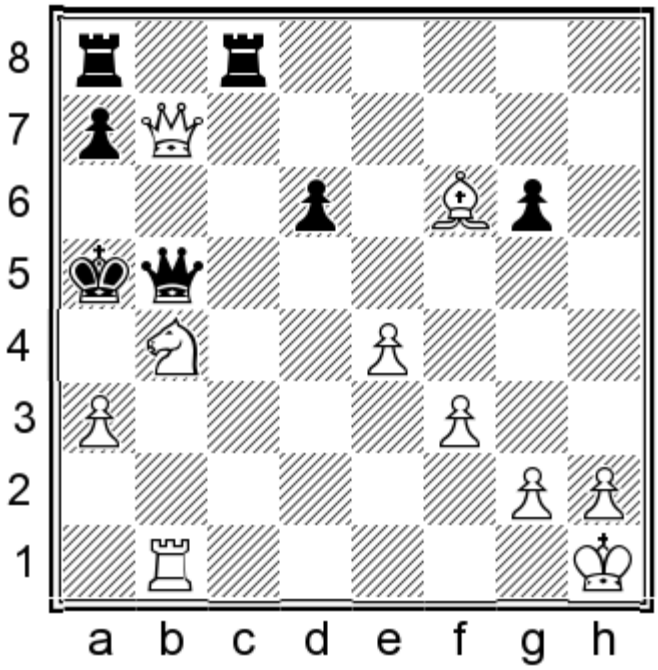

White mates in 3.

Show/Hide the Solution

228) 1.♘c6+

229
Ekaterini Fakhiridou
Almira Skripchenko
Aghia Pelagia, 2004

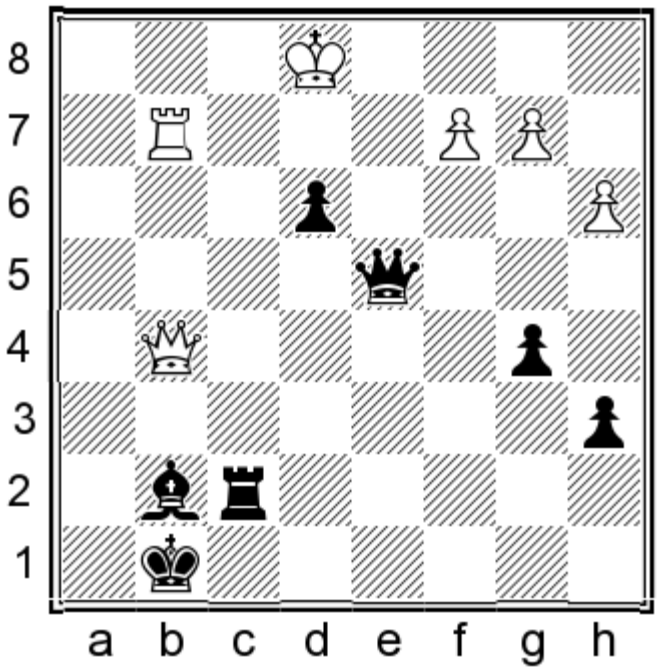

Black mates in 3.

Show/Hide the Solution

229) 1...♖f1+ 2.♔e2 ♕d2+ 3.♔xf1 ♕d1#

230
Sergey Fedorchuk
Nikola Mitkov
Frankfurt, 2004

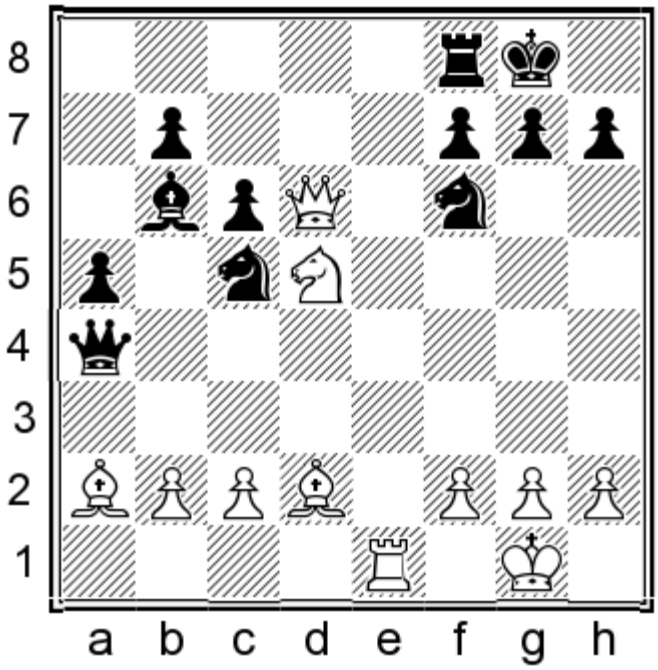

White mates in 4.

Show/Hide the Solution

230) 1.♘xf6+ gxf6 2.♕xf8+ ♔xf8 3.♗h6+ ♔g8 4.♖e8#

231
Sebastien Feller
Alexandre Lambrescak
France, 2004

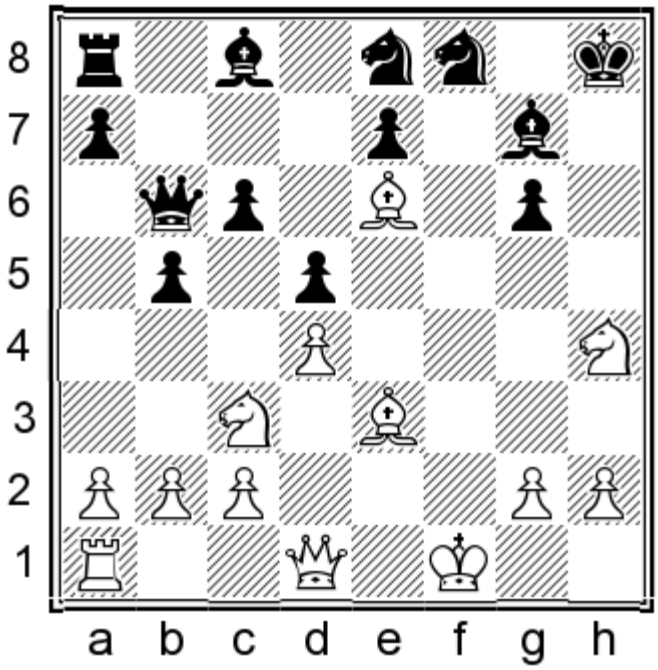

White mates in 3.

Show/Hide the Solution

231) 1.♘xg6+ if 1...♘xg6 2.♕h5+ ♗h6 3.♕xh6# or if 1...♔h7 2.♕h5+

232
Zena Basil Ghazala
Nieves Garcia Vicente
Calvia, 2004

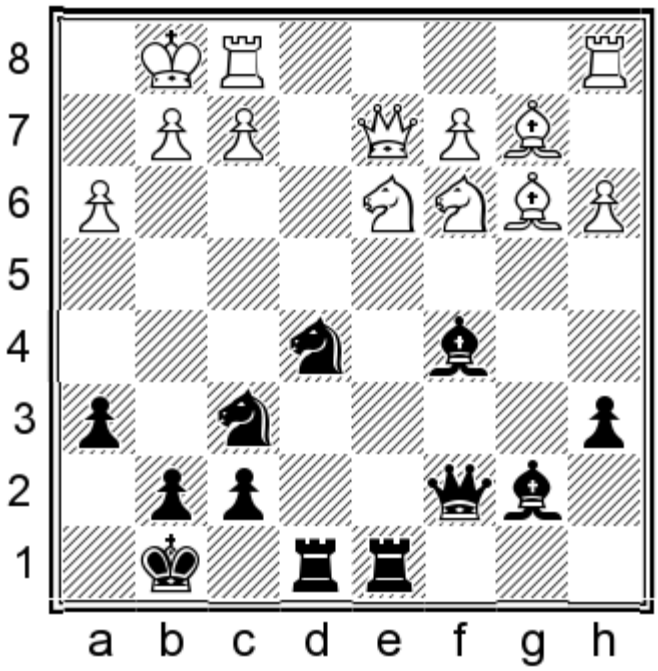

Black mates in 3.

Show/Hide the Solution

232) 1...♘f3+ 2.gxf3 ♕g3+ 3.♔h1 ♗xf3#

233
Radomir Hacik
Jozef Dlhy
Slovakia, 2004

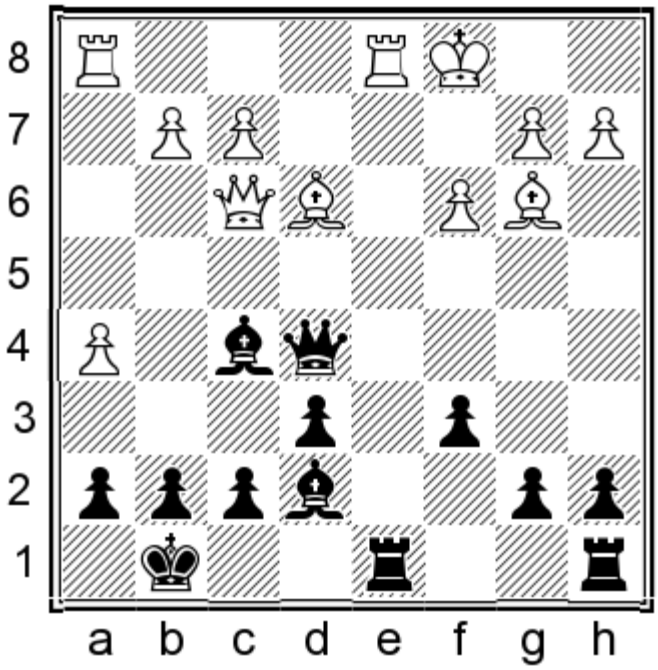

Black mates in 2.

Show/Hide the Solution

233) 1...♕xc3+ if 2.bxc3 ♗a3#

234
Franz Hager
Michael Gerhold
Austria, 2004

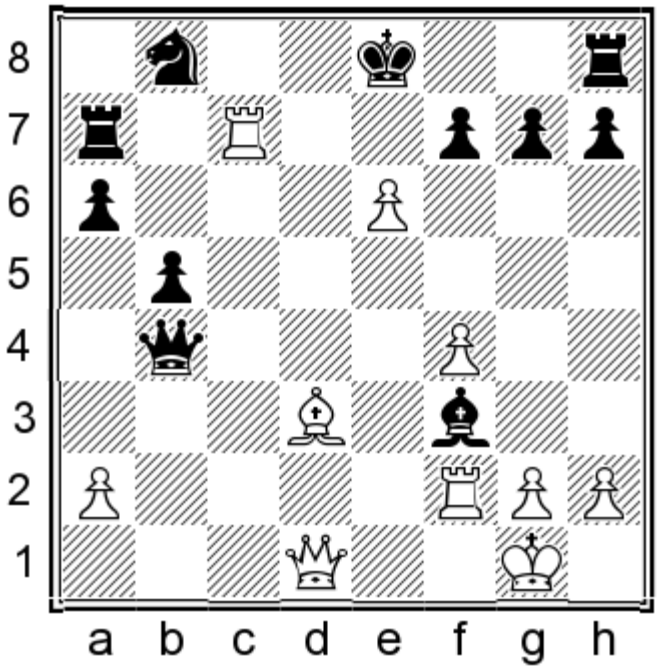

White mates in 4.

Show/Hide the Solution

234) 1.♗xb5+ if 1...♕xb5 or 1...axb5 2.exf7+

235
Eduardo Iturrizaga
Villalonga Mairata
Binissalem, 2004

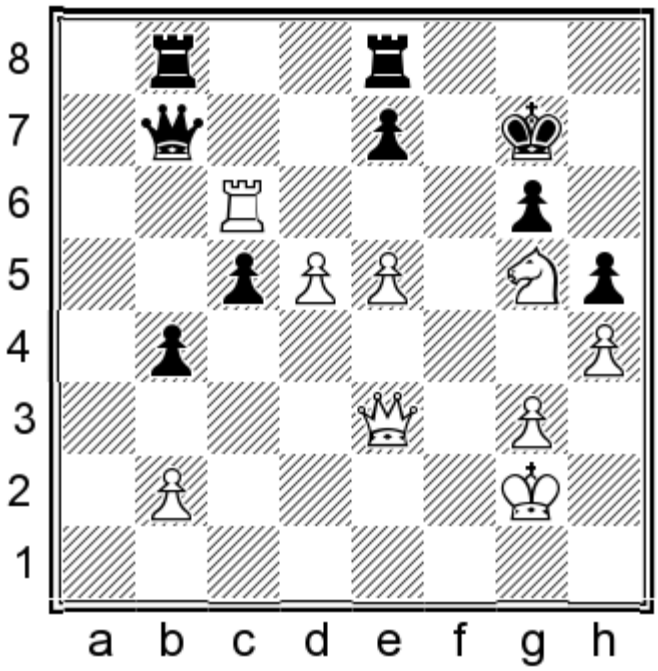

White mates in 4.

Show/Hide the Solution

235) 1.♖xg6+ if 1...♔xg6 2.♕e4+ ♔g7 3.♕h7+ ♔f8 4.♕f7# or if 1...♔h8 2.♘f7+

236
Saidali Iuldachev
Levon Aronian
Calvia, 2004

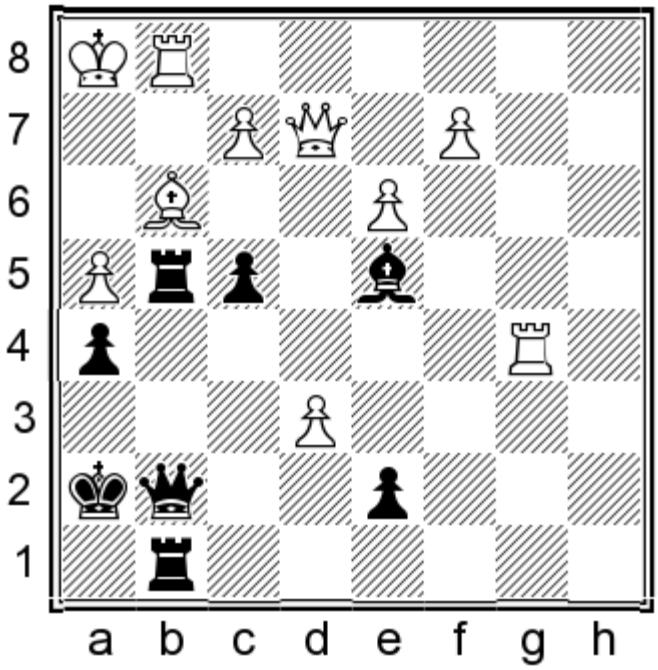

Black mates in 4.

Show/Hide the Solution

236) 1...♖xh4+ 2.♔g2 ♕xg3+ 3.fxg3 ♖xg3+ 4.♔f1 ♖xg1#

237
Sergey Kalygin
Yuriy Kuzubov
Alushta, 2004

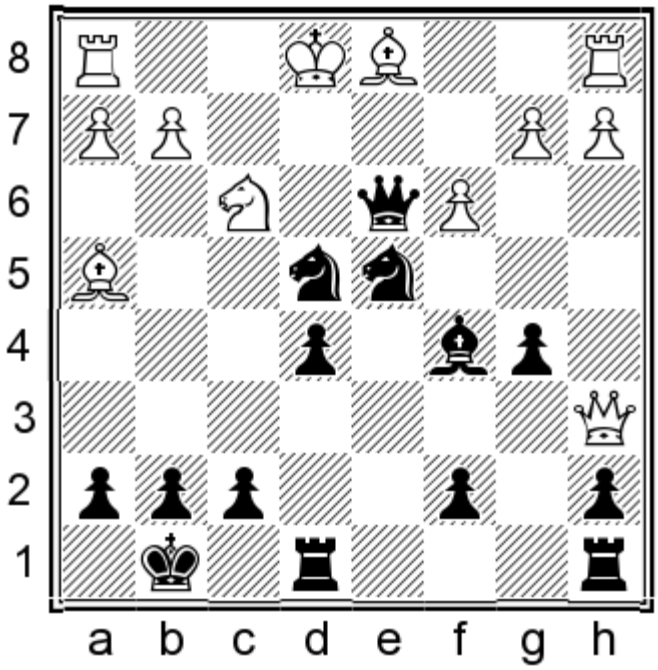

Black mates in 4.

Show/Hide the Solution

237) 1...♘xf3+ if 2.♗xf3 ♗f2+ 3.♗xf2 ♕d2+ 4.♔f1 ♕xf2# or if 2.gxf3 ♗f2+ 3.♗xf2 ♕d2+

238
Mikhail Kobalia
Valeri Yandemirov
Tomsk, 2004

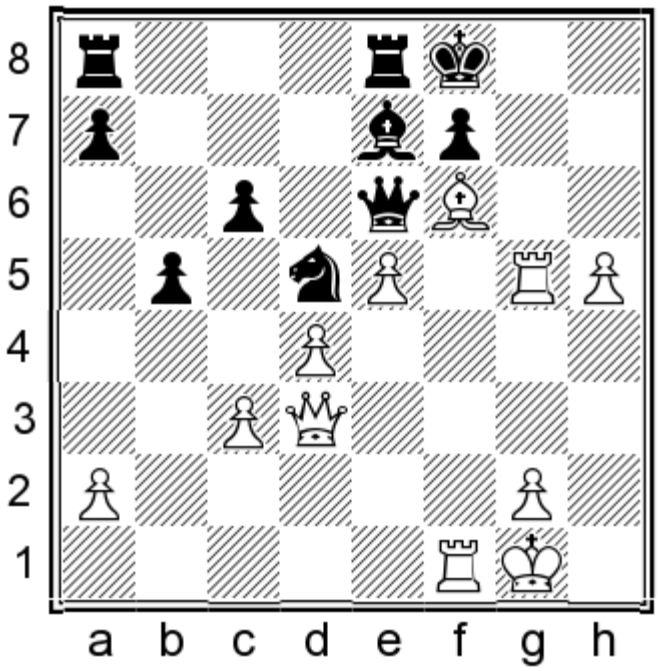

White mates in 4.

Show/Hide the Solution

238) 1.♖g8+ ♔xg8 2.♕g3+

239
Alexey Korotylev
Sergey Smagin
Sochi, 2004

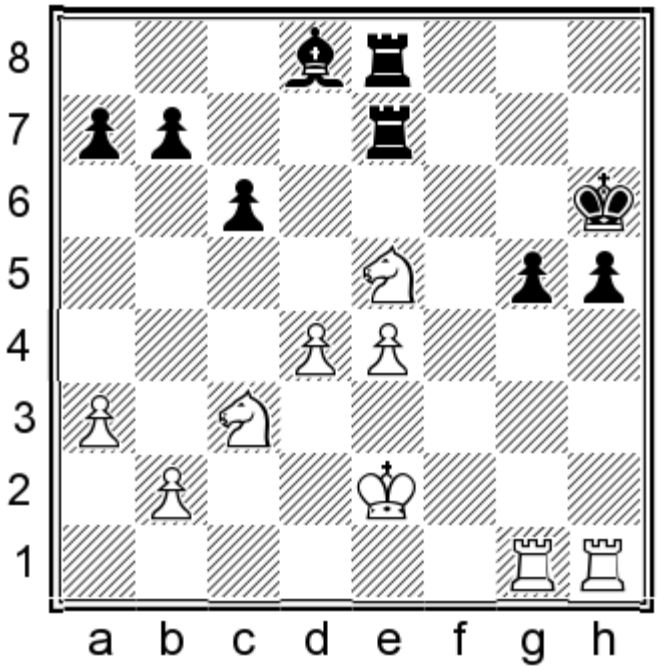

White mates in 3.

Show/Hide the Solution

239) 1.♖xh5+ if 1...♔g7 2.♖gxg5+ ♔f6 3.♖g6#

240
Irina Krush
Antoaneta Stefanova
Krasnoturinsk, 2004

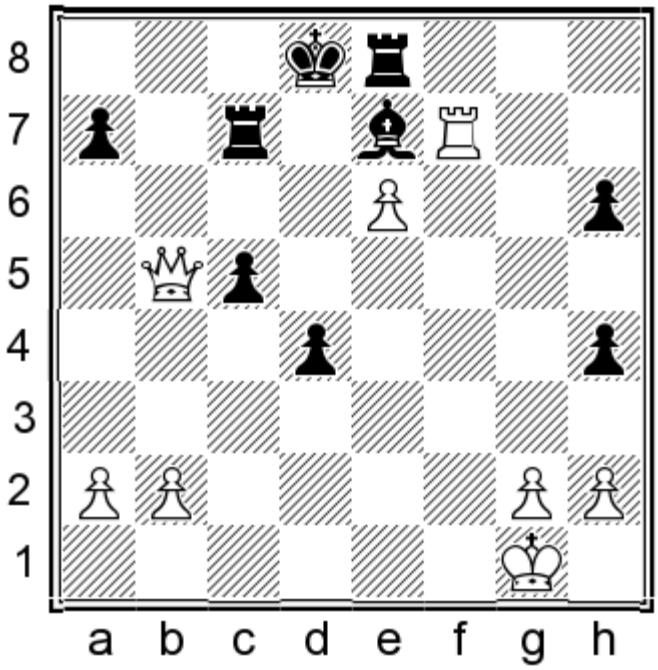

White mates in 3.

Show/Hide the Solution

240) 1.♕b8+ ♖c8 2.♕d6+ ♗xd6 3.♖d7#

241
Kateryna Lagno
Maarten Etmans
Wijk aan Zee, 2004

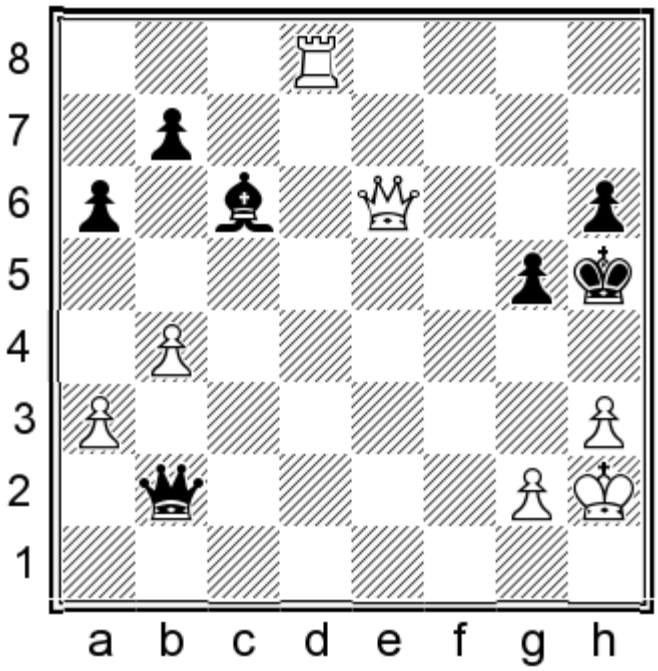

White mates in 4.

Show/Hide the Solution

241) 1.♕f7+ ♔h4 2.♖d4+ if 2...♗e4 3.♖xe4+ or if 2...♕xd4 3.g3#

242
Mun Wan Leong
Marc Simonet
Calvia, 2004

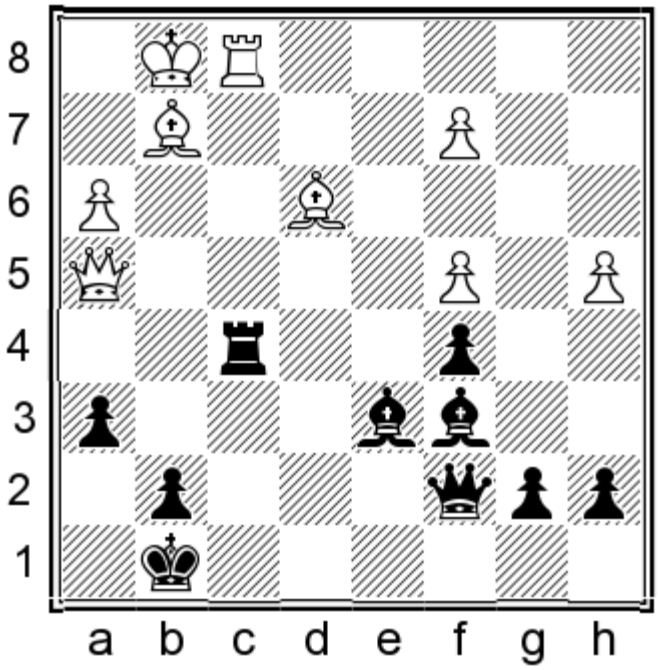

Black mates in 3.

Show/Hide the Solution

242) 1...♗h2+ 2.♔h1 ♖xf1+ 3.♗g1 ♖xg1#

243
Ezra Lutton
Steve Burnell
England, 2004

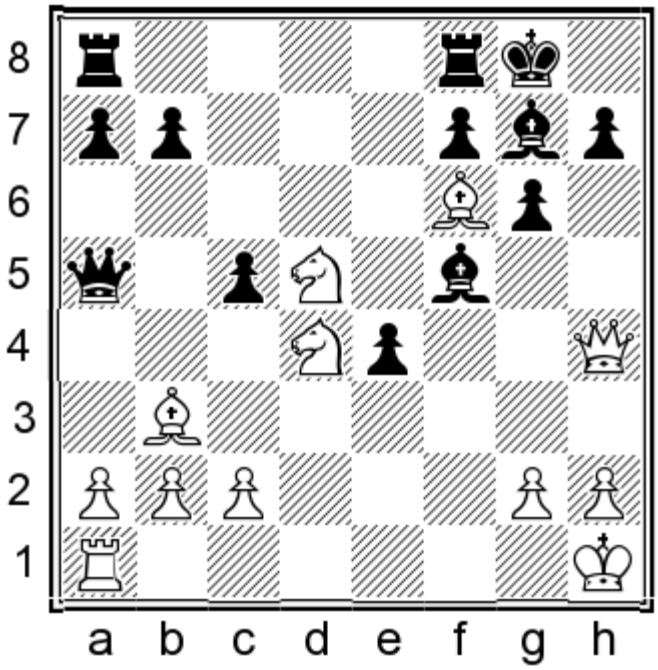

White mates in 4.

Show/Hide the Solution

243) 1.♕h6 if 1...♗xf6 2.♘xf6+ or if 1...♗xh6 2.♘e7#

244
Bernardo Mailhe
Jose Manuel Dominguez
Calvia, 2004

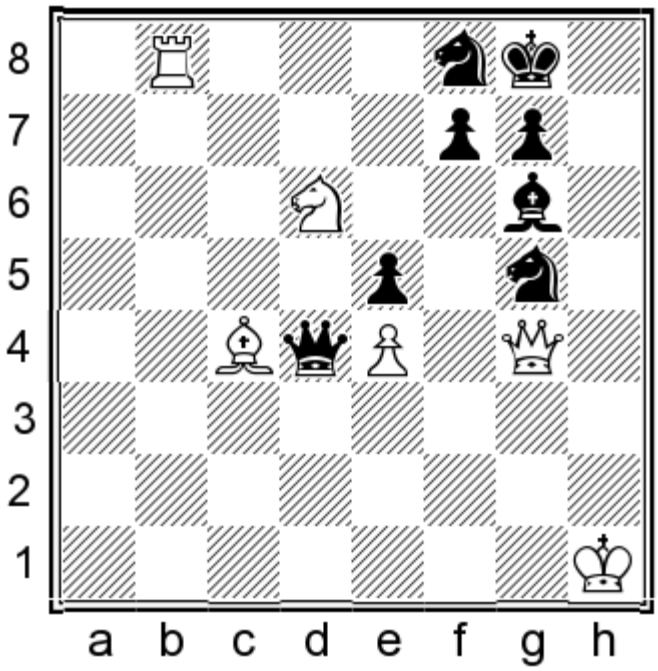

White mates in 4.

Show/Hide the Solution

244) 1.♖xf8+ ♔xf8 2.♕c8+ ♔e7 3.♕c7+ ♔f6 4.♘e8# or if 3...♔f8 4.♕d8#

245
Ramon Mateo
Raffaele Di Paolo
Genova, 2004

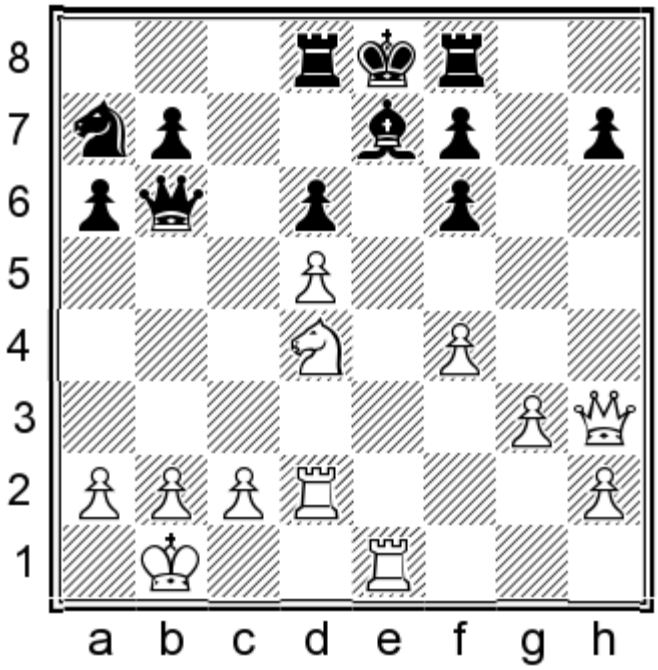

White mates in 2.

Show/Hide the Solution

245) 1.♖xe7+ ♔xe7 2.♖e2#

246
Aleksandra Mijovic
Marija Rakic
Subotica, 2004

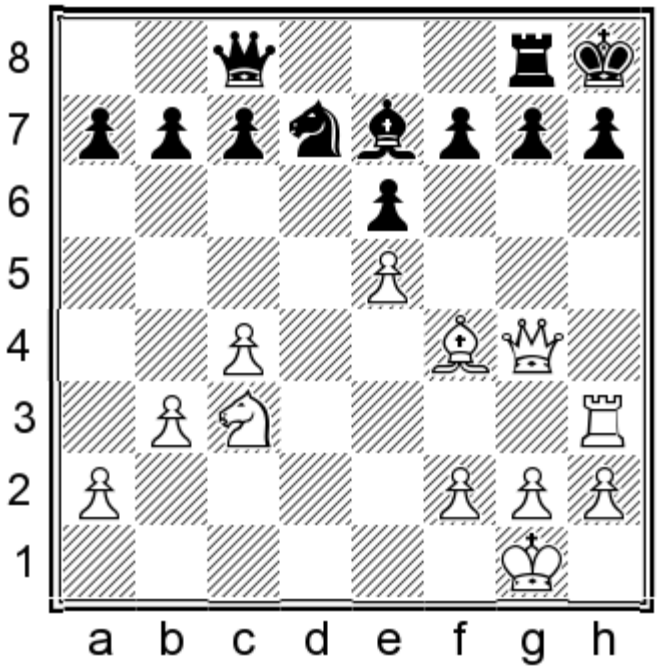

White mates in 2.

Show/Hide the Solution

246) 1.♖xh7+ ♔xh7 2.♕h5#

247
Nicolas Miralles
Matias Nunez
Montevideo, 2004

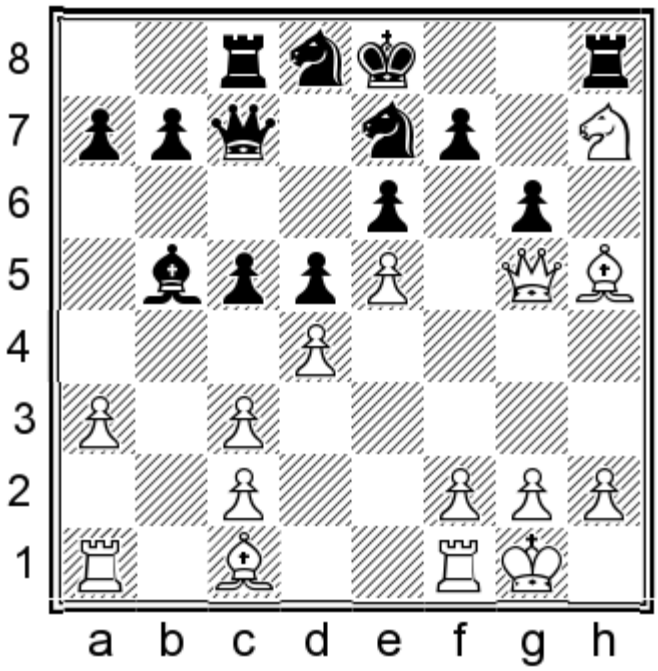

White mates in 3.

Show/Hide the Solution

247) 1.♘f6+ ♔f8 2.♕h6+ ♖xh6+ 3.♗xh6#

248
Alexander Morozevich
Viktor Bologan
Sochi, 2004

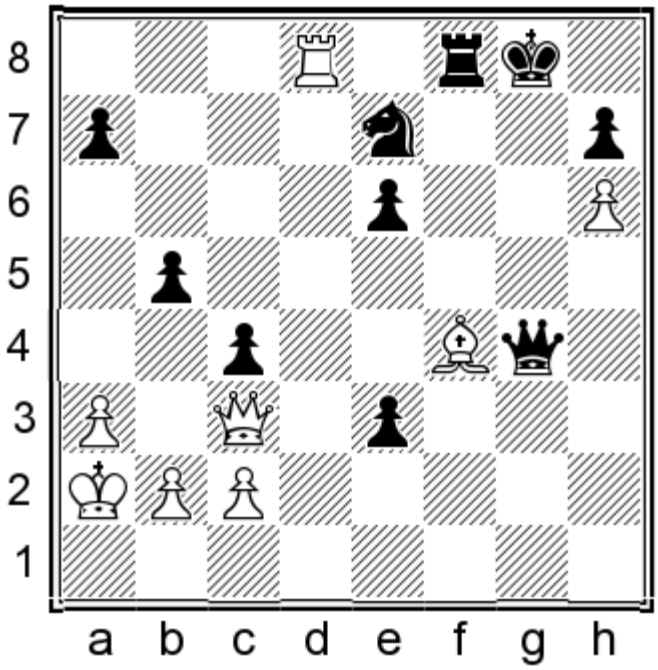

White mates in 4.

Show/Hide the Solution

248) 1.♕h8+ if 1...♔xh8 2.♖xf8+ ♘g8 3.♗e5+ ♕g7 4.♗xg7# or if 1...♔f7 2.♕xh7+ ♔f6 3.♖xf8#

249
Flovin Tor Naes
Anders Bering
Copenhagen, 2004

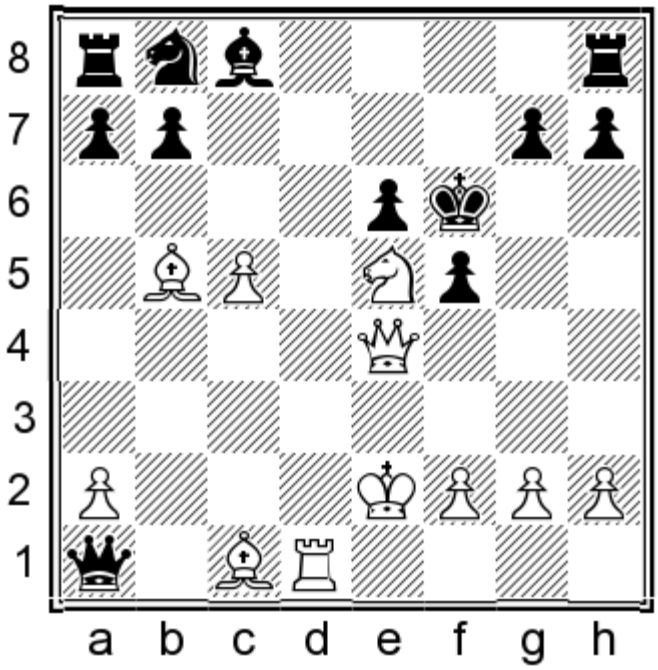

White mates in 4.

Show/Hide the Solution

249) 1.♕h4+ if 1...g5 2.♗xg5+ ♔g7 3.♗f6+ or if 1...♔xe5 2.♗f4+

250
Evgeny Najer
Bartosz Socko
Internet, 2004

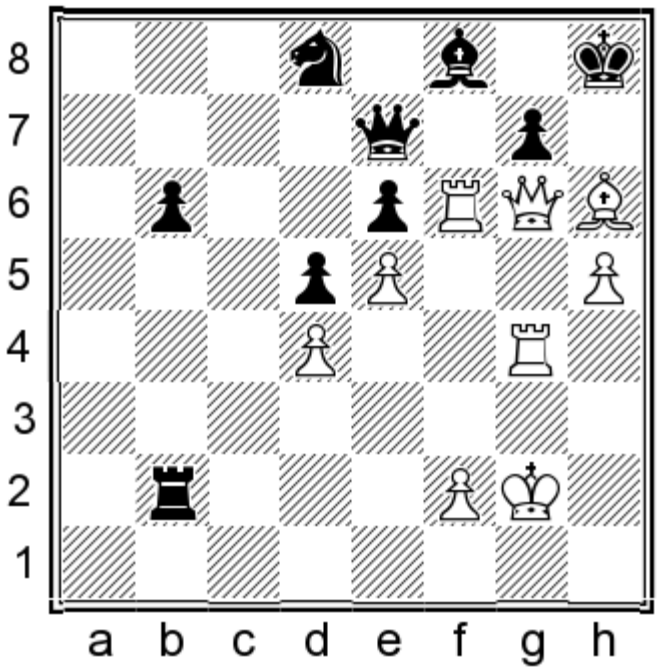

White mates in 4.

Show/Hide the Solution

250) 1.♖xf8+ ♕xf8 2.♗xg7+ ♔g8 3.♗f6+

Show in Quiz Mode

251
Shirin Navabi
Wong Zi Jing
Dubai, 2004

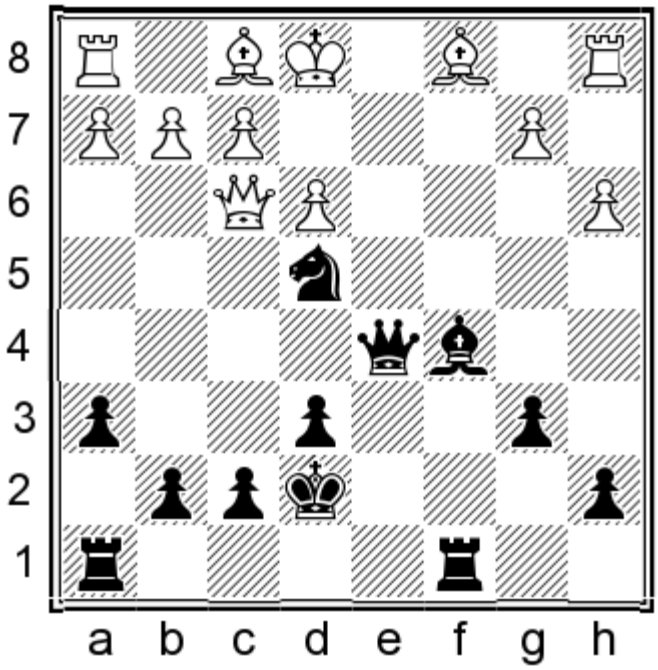

Black mates in 3.

Show/Hide the Solution

251) 1...♗b4+ if 2.axb4 ♖xc1+ 3.♖xc1 ♕d2# or if 2.♔e2 ♕c4+ 3.♔d1 ♕c2#

252
Illya Nyzhnyk
Sergey Baranovsky
Alushta, 2004

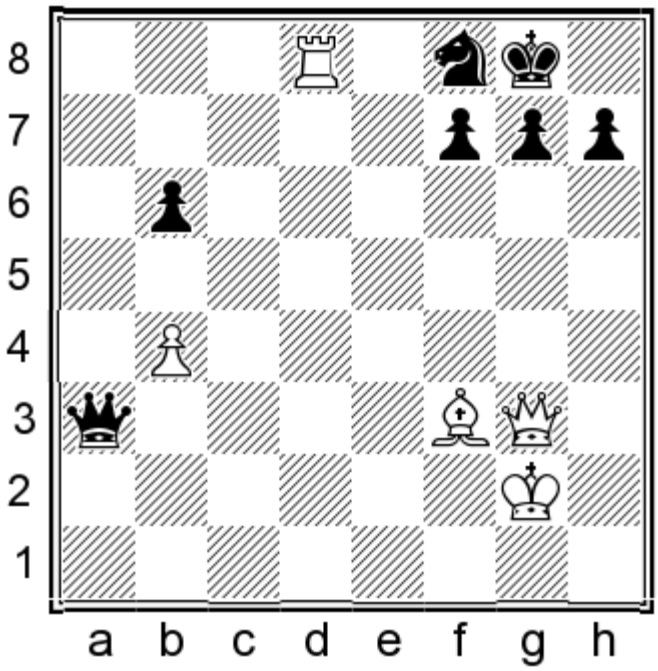

White mates in 3.

Show/Hide the Solution

252) 1.♖xf8+ ♔xf8 2.♕d6+ ♔e8 3.♗c6#

253
Severin Papa
Shafruddin Hafiz
Calvia, 2004

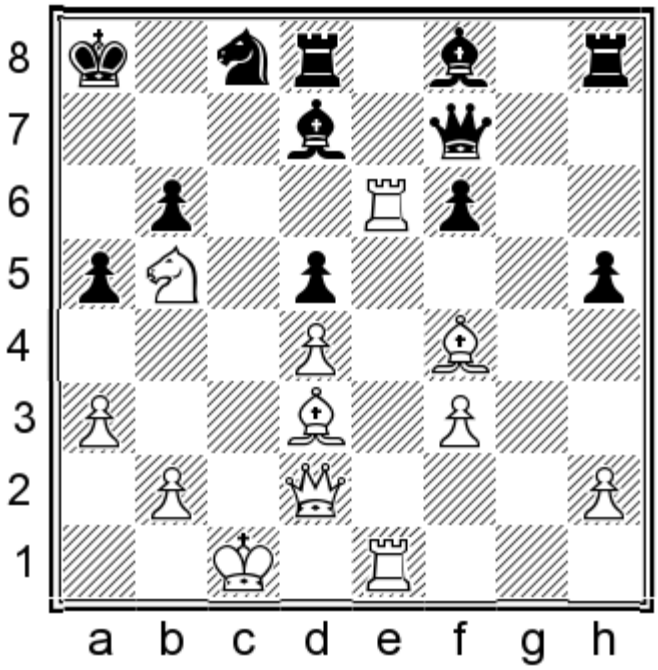

White mates in 4.

Show/Hide the Solution

253) 1.♖xb6 if 1...♘xb6 [1...♗xb5 2.♖b8+ ♔a7 3.♕xa5+ ♗a6 4.♕xa6#; 1...♗d6 2.♕xa5+ ♘a7 3.♕xa7#] 2.♕xa5+ ♔b7 3.♕a7+

254
Vladimir Potkin
Aleksandra Dimitrijevic
Internet, 2004

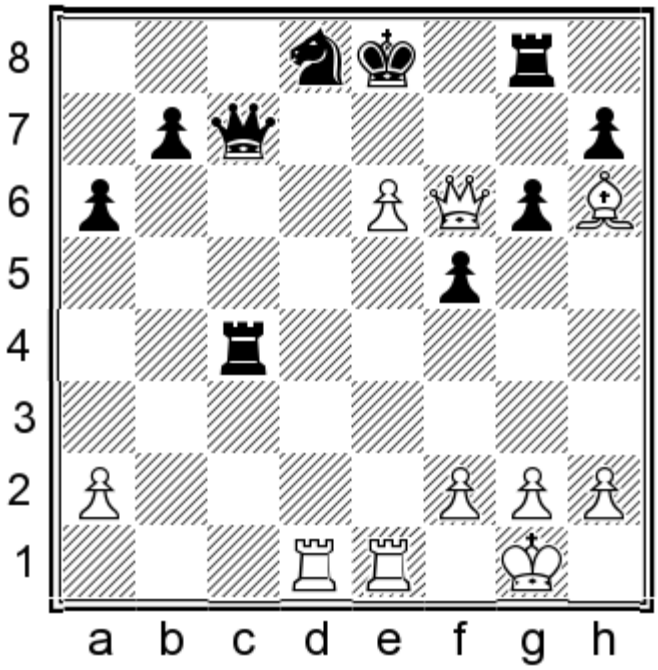

White mates in 2.

Show/Hide the Solution

254) 1.♖xd8+ ♕xd8 2.♕f7#

255
Tanja Rantanen
Kieu Thien Le
Calvia, 2004

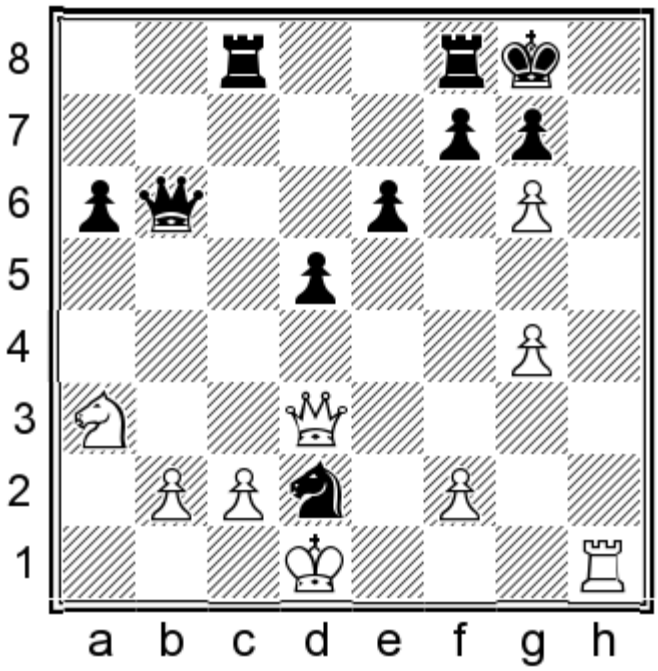

White mates in 3.

Show/Hide the Solution

255) 1.♖h8+ ♔xh8 2.♕h3+ ♔g8 3.♕h7#

256
Ray Robson
Rao Prasanna
Heraklio, 2004

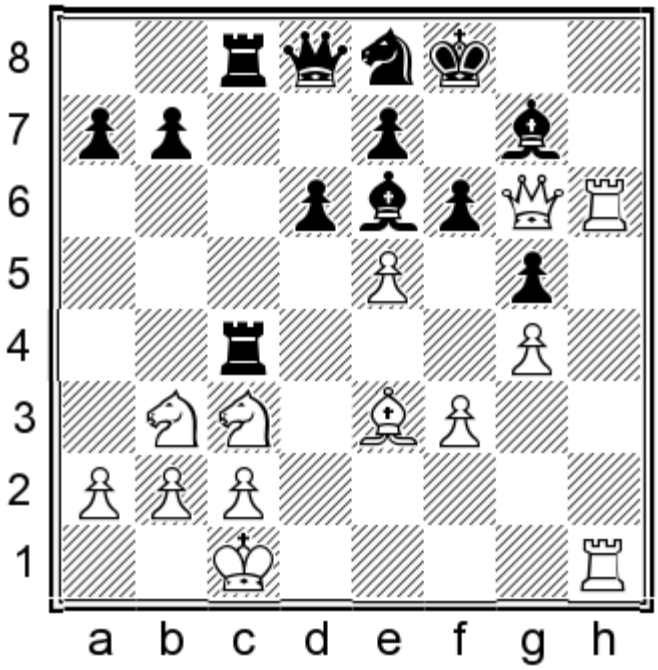

White mates in 4.

Show/Hide the Solution

256) 1.♖h8+ if 1...♗g8 2.♖xg8+ ♔xg8 3.e6 w/4.♕f7# or if 1...♗xh8 2.♖xh8+ ♗g8 3.♖xg8#

257
Michael Rohde
Roger Pedersen
Parsippany, 2004

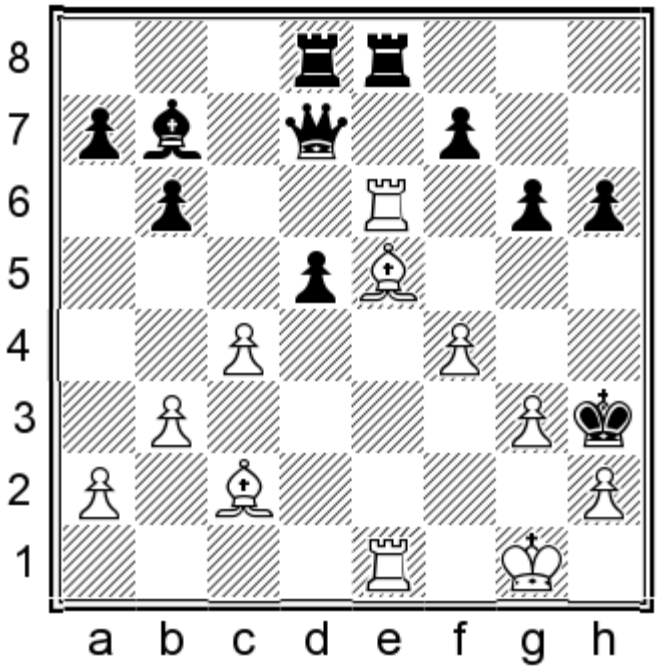

White mates in 4.

Show/Hide the Solution

257) 1.♗f5+ gxf5 2.♖xh6+ ♔g4 3.♖e3 w/4.h3#

258
Tadej Sakelsek
Philip Corbin
Calvia, 2004

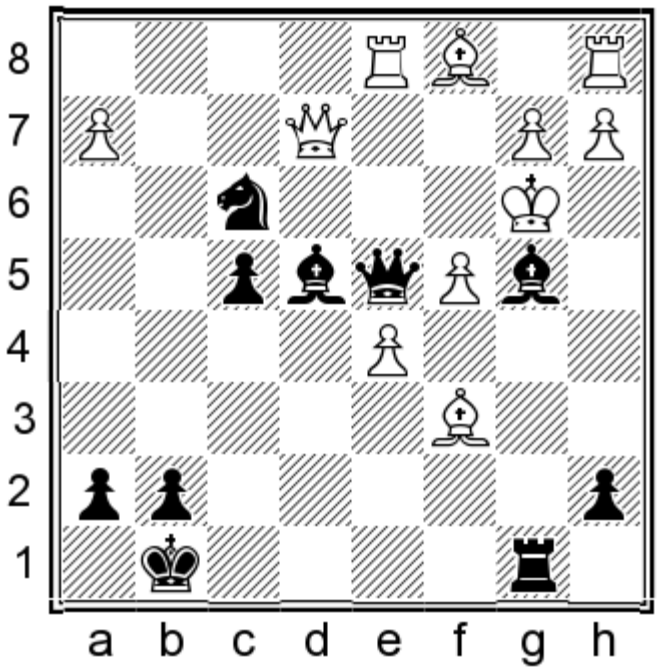

Black mates in 4.

Show/Hide the Solution

258) 1...♗d2+ if 2.♔a4 [2.♗b5 ♖xb5+ 3.♔a4 ♗c2+ 4.♔xb5 ♕b6#] 2...♕xb2 if 3.♗xb2 [3.♗xd2 ♗c2+ 4.♔a5 ♕b6#; 3.♕xd2 ♗c2+ 4.♕xc2 ♕b4#] 3...♗c2+ 4.♔a3 ♗b4#

259
Maria Sarquis
Valentina Gunina
Heraklio, 2004

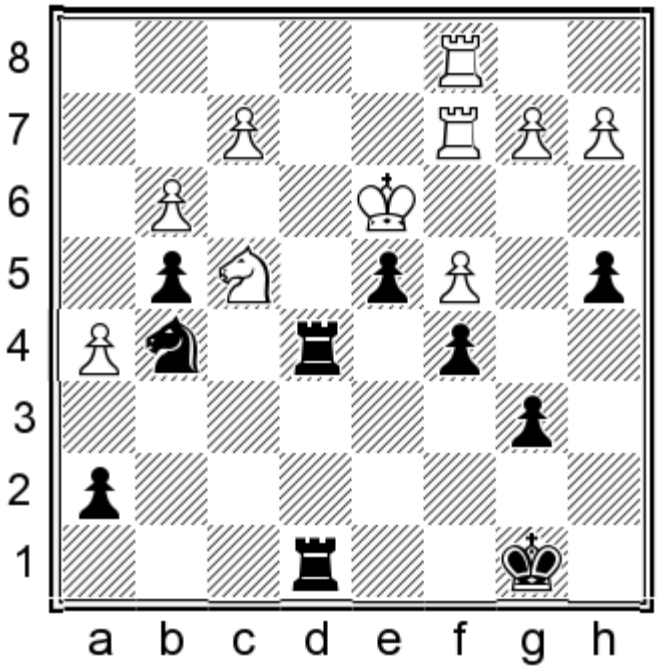

Black mates in 4.

Show/Hide the Solution

259) 1...♖e3+ 2.fxe3 ♖xe3+ 3.♔d2 ♘f3+ 4.♔d1 ♖e1#

260
Alexei Shirov
Stefan Kristjansson
Izmir, 2004

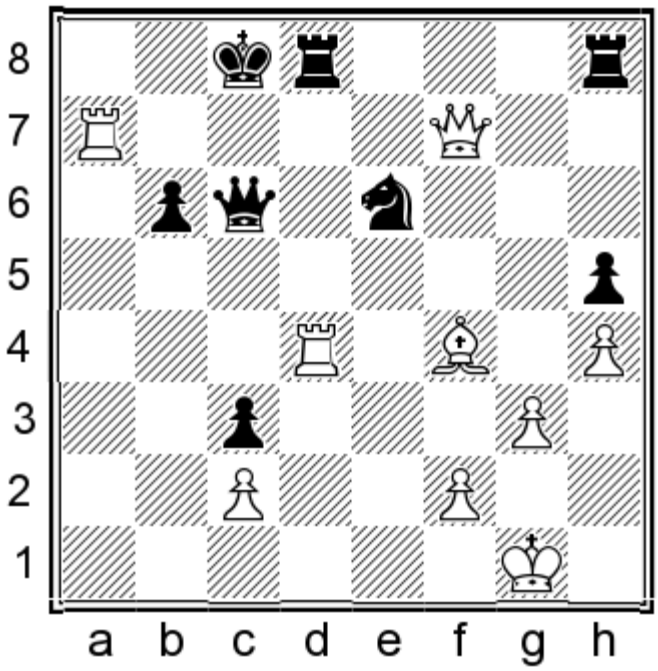

White mates in 4.

Show/Hide the Solution

260) 1.♖a8+ ♕xa8 2.♖c4+ ♕c6 3.♖xc6+ ♘c7 4.♕xc7#

261
Nigel Short
Andrew Muir
Catalan Bay, 2004

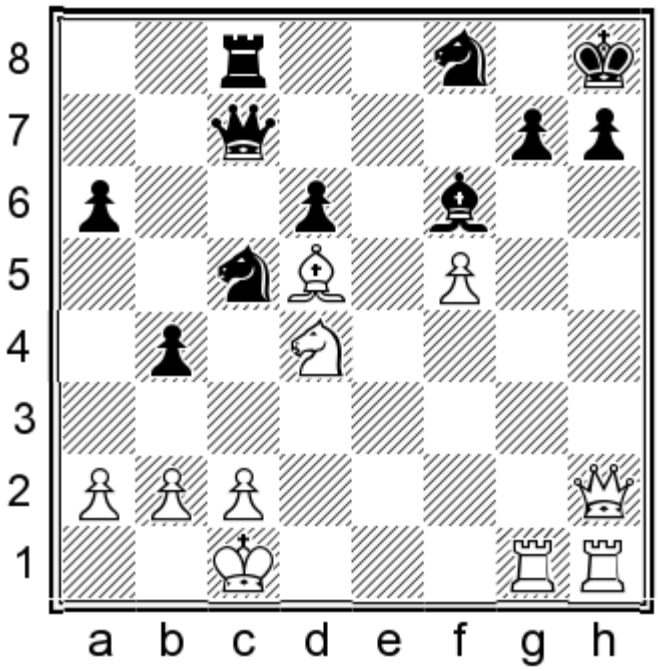

White mates in 4.

Show/Hide the Solution

261) 1.♕xh7+ ♘xh7 2.♖xh7+ ♔xh7 3.♖h1+

262
Saha Suvrajit
Pinto Deric
Chennai, 2004

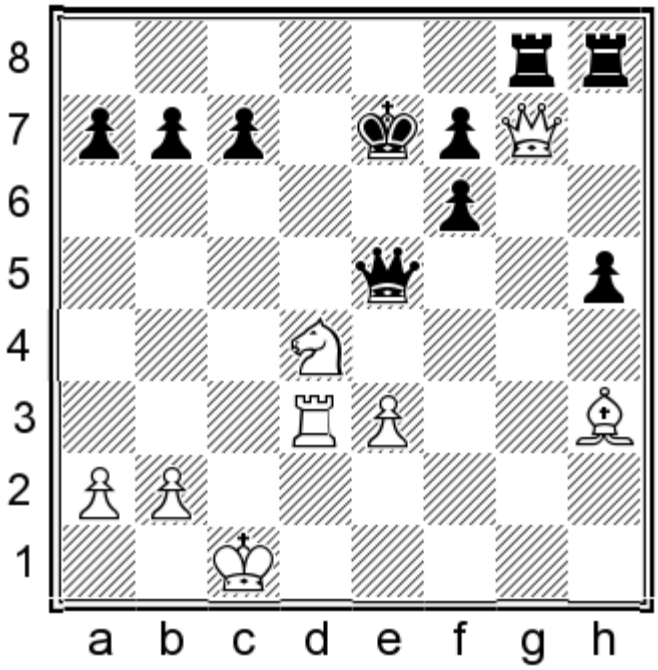

White mates in 3.

Show/Hide the Solution

262) 1.♘c6+ bxc6 2.♖d7+

263
Maxime Vachier-Lagrave
Alberto David
Paris, 2004

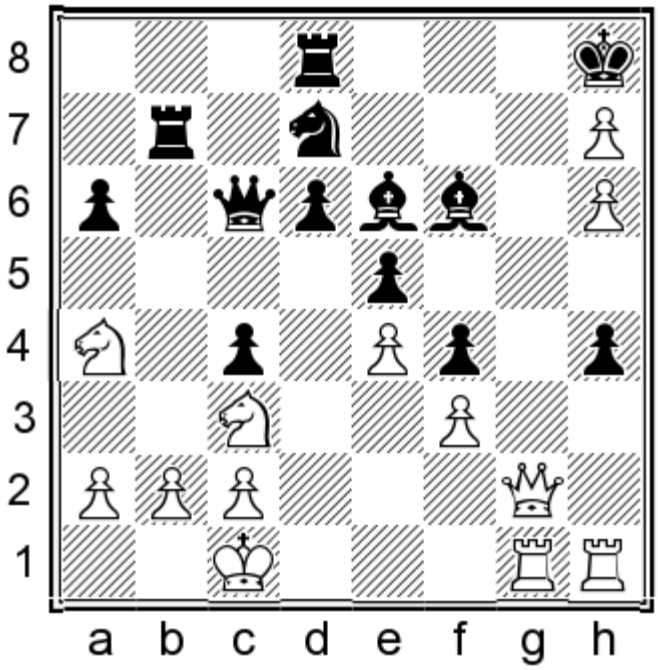

White mates in 4.

Show/Hide the Solution

263) 1.♕g7+ ♗xg7 2.hxg7+ ♔xh7 3.g8=♕+ ♖xg8 4.♖xh4#

264
Tuuli Vahtra
Valentina Golubenko
Tartu, 2004

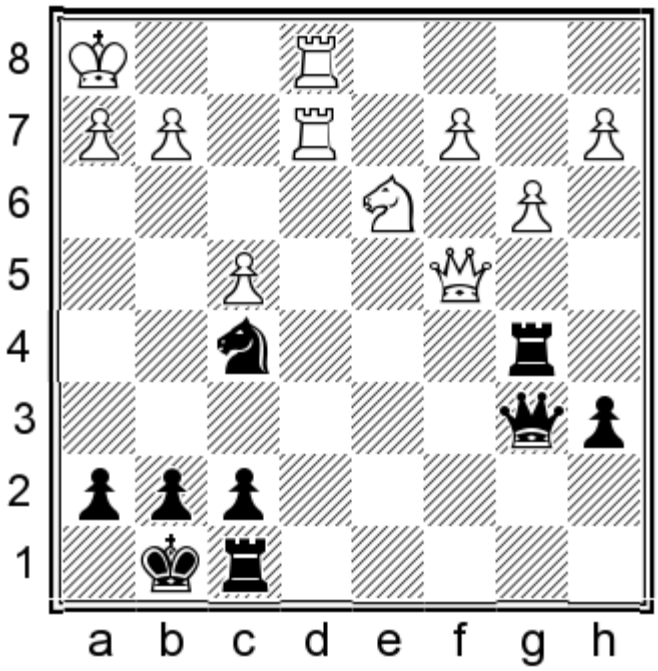

Black mates in 2.

Show/Hide the Solution

264) 1...♘g3+ 2.hxg3 ♖h5#

265
Martina Valickova
Khadija Elfelo
Calvia, 2004

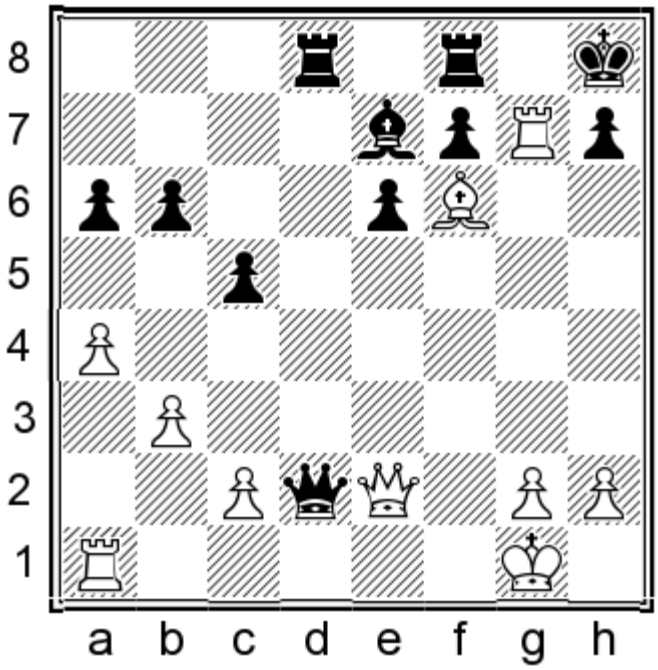

White mates in 3.

Show/Hide the Solution

265) 1.♖g8+ ♔xg8 2.♕g4+

266
Nikita Vitiugov
Ivan Ryzhov
Rybinsk, 2004

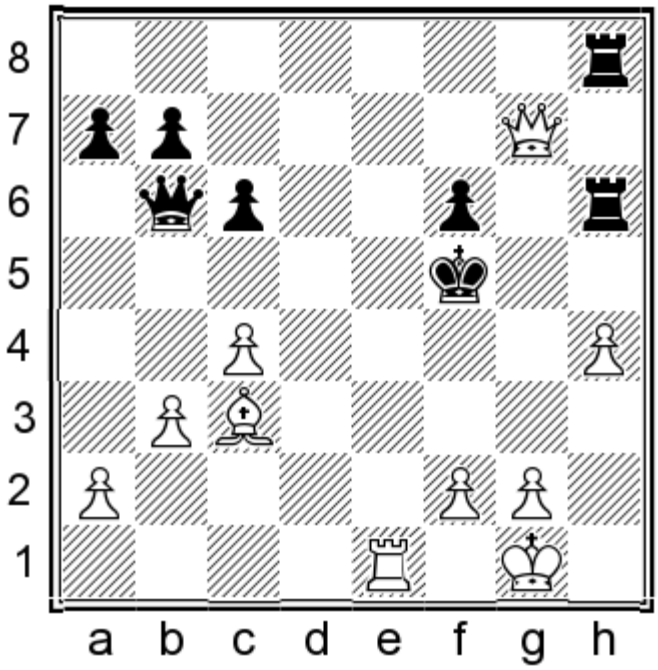

White mates in 4.

Show/Hide the Solution

266) 1.♖e5+ fxe5 2.♕xe5+ ♔g6 3.♕f6+

267
Elshad Abdullayev
Adrian Rudareanu
Aviles, 2005

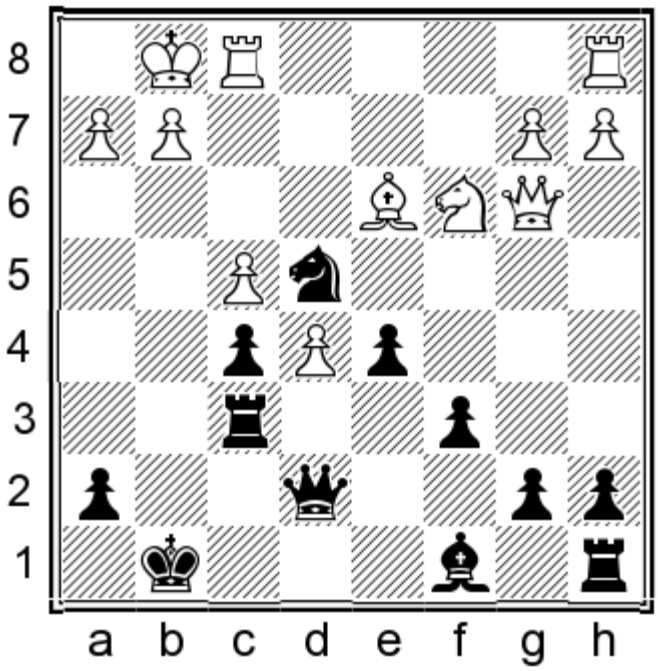

Black mates in 4.

Show/Hide the Solution

267) 1...♕c5+ if 2.♔h1 ♘g3+ 3.hxg3 ♖h6# or if 2.♖f2 ♕xf2+ 3.♔h1 ♘g3+

268
B Adhiban
Upadhyaya Anwesh
New Delhi, 2005

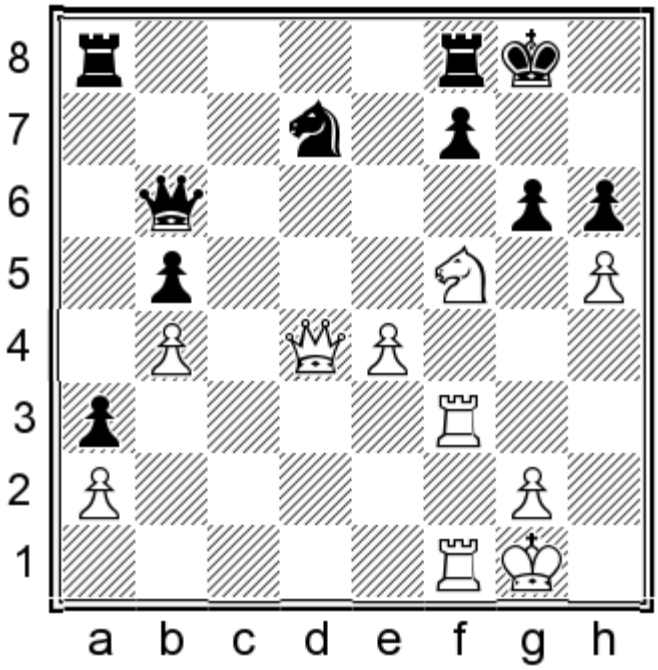

White mates in 3.

Show/Hide the Solution

268) 1.♘e7+ ♔h7 2.♖xf7+

269
Varuzhan Akobian
Blas Lugo
Minneapolis, 2005

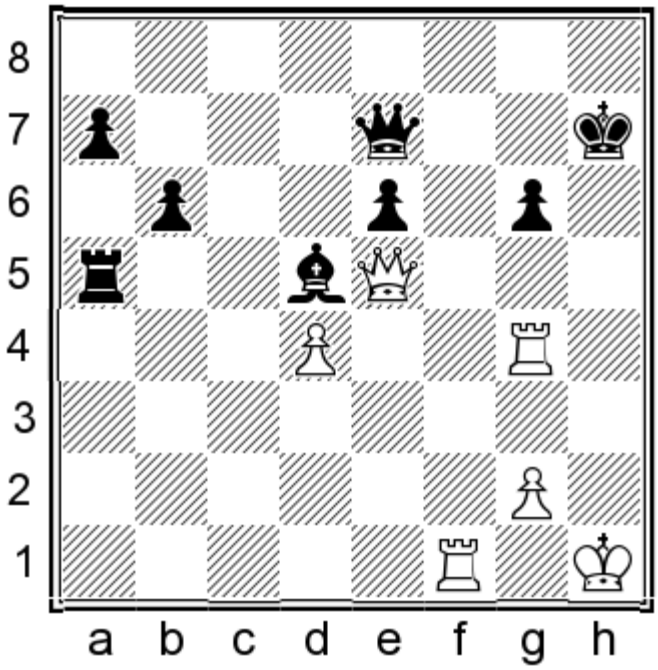

White mates in 3.

Show/Hide the Solution

269) 1.♖f7+ ♕xf7 2.♖h4+ ♔g8 3.♕h8#

270
Bassem Amin
Fouad El Taher
Dubai, 2005

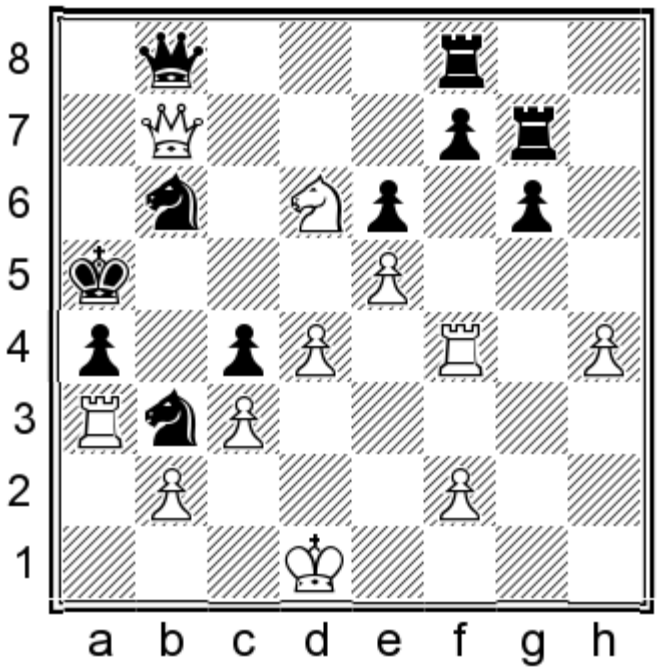

White mates in 3.

Show/Hide the Solution

270) 1.♖xa4+ ♔xa4 2.♕c6+ ♔a5 3.♕b5# of if 1...♘xa4 2.♘xc4#

271
Viswanathan Anand
Veselin Topalov
Monte Carlo, 2005

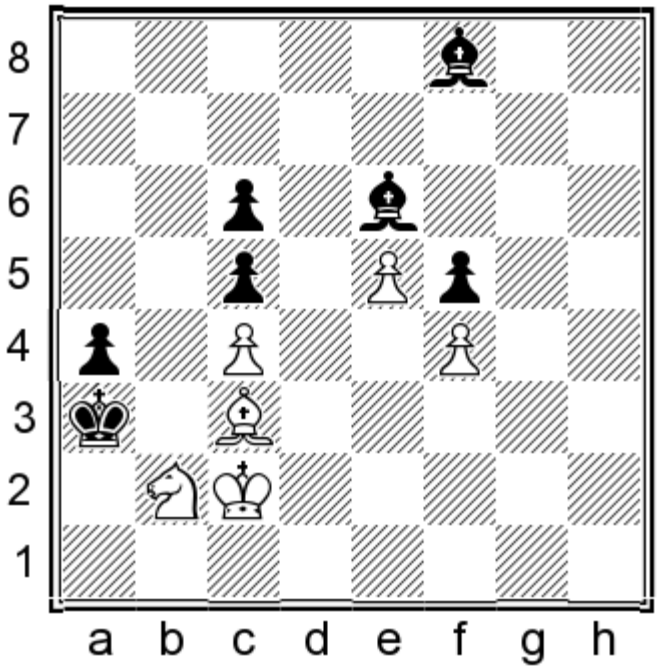

White mates in 3.

Show/Hide the Solution

271) 1.♘d3 ♗xc4 2.♗b2+ ♔a2 3.♘c1#

272
Viktor Andrejchuk
Vasily Skab
Evpatoria, 2005

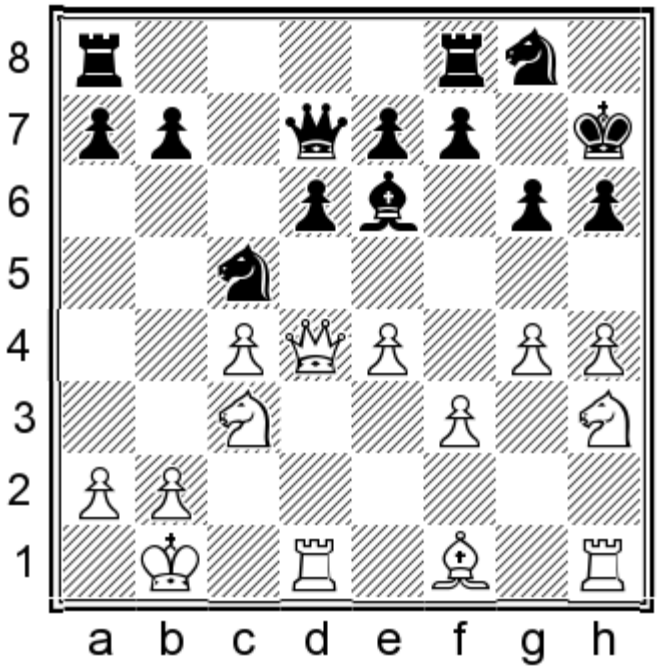

White mates in 4.

Show/Hide the Solution

272) 1.♘g5+ hxg5 2.hxg5+ ♘h6 3.♖xh6+

273
Emanuel Berg
Levan Pantsulaia
Goteborg, 2005

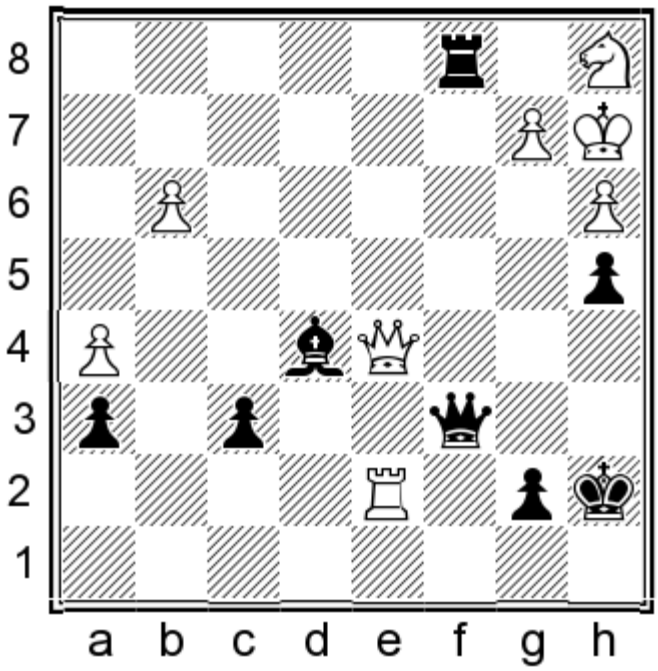

Black mates in 3.

Show/Hide the Solution

273) 1...♖xa1+ 2.♔xa1 ♕c1+ 3.♔a2 ♕xb2#

274
Anastasia Bodnaruk
Anastazia Karlovich
Kharkov, 2005

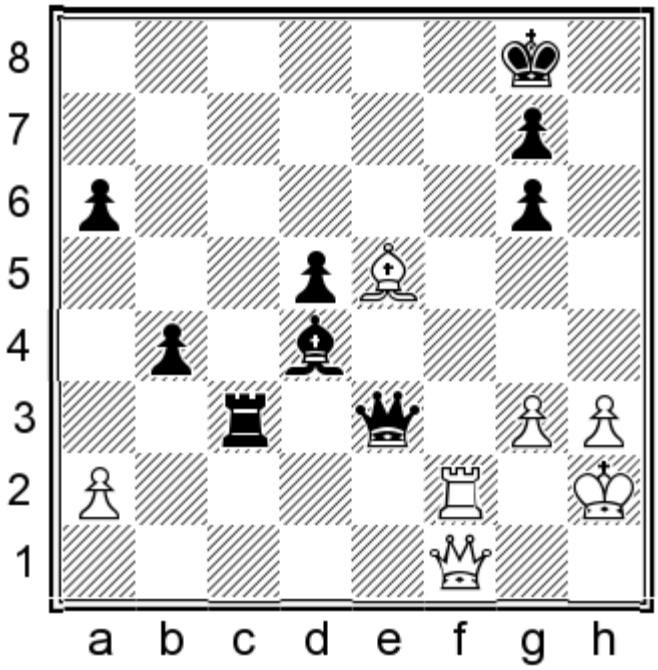

White mates in 4.

Show/Hide the Solution

274) 1.♖f8+ ♔h7 2.♖h8+ ♔xh8 3.♕f8+

275
Fabio Bruno
Alexandar Opacic
Verona, 2005

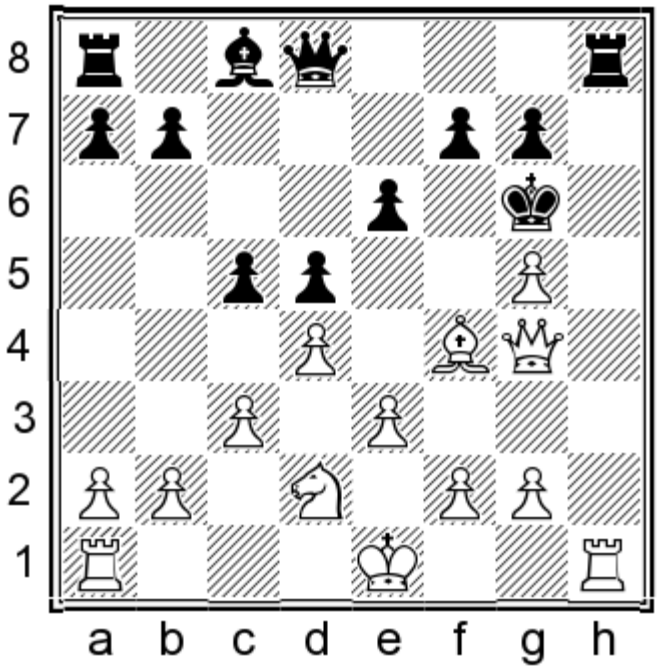

White mates in 4.

Show/Hide the Solution

275) 1.♖h6+ ♖xh6 2.gxh6+

276
Monica Calzetta
K White
Gibraltar, 2005

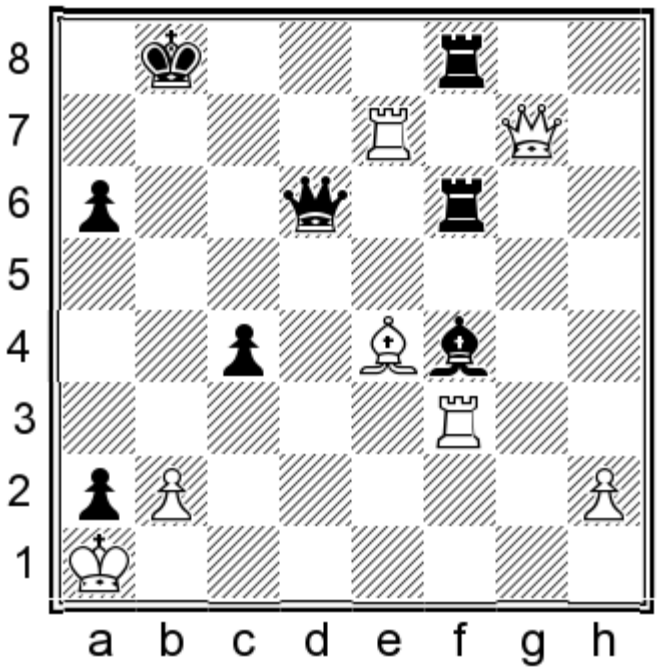

White mates in 2.

Show/Hide the Solution

276) 1.♖e8+ w/2.♕b7#

277
Magnus Carlsen
Zurab Azmaiparashvili
Khanty Mansyisk, 2005

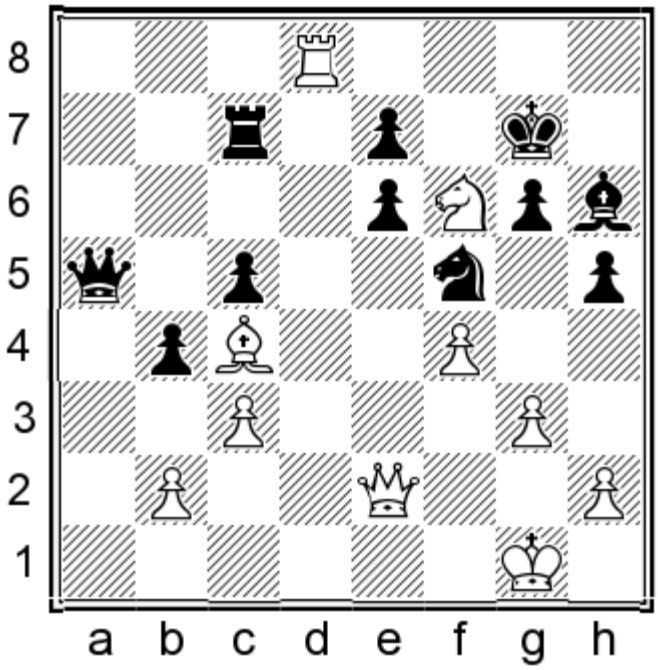

White mates in 2.

Show/Hide the Solution

277) 1.♖g8+

278
Bulgan Dashdorj
Daniel Naroditsky
Belfort, 2005

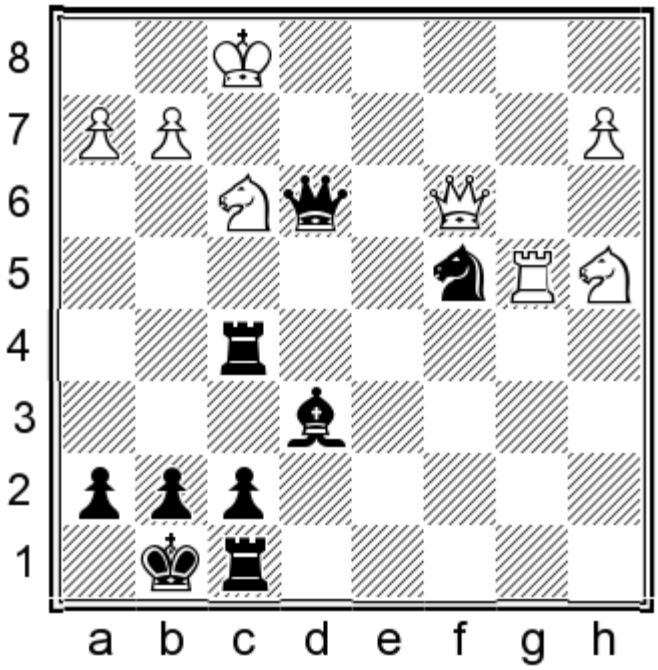

Black mates in 2.

Show/Hide the Solution

278) 1...♖xf3+ 2.gxf3 ♗h3#

279
Linlin Ding
Yixin Ding
Wuxi, 2005

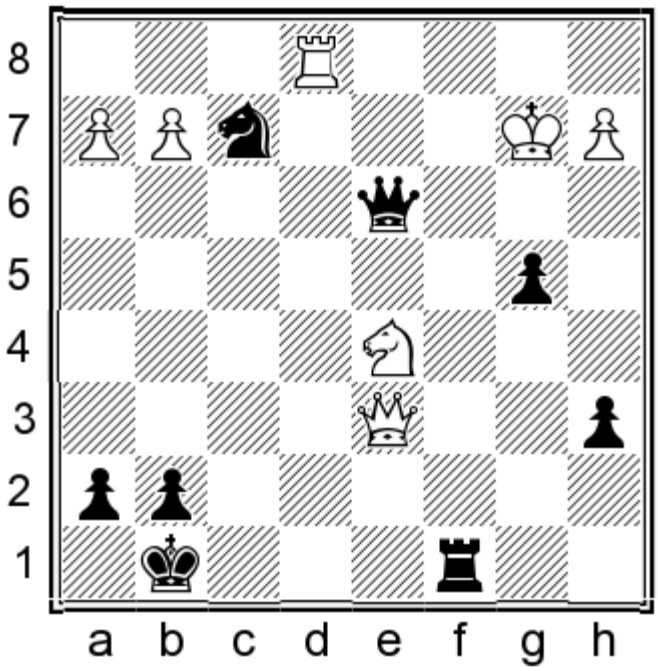

Black mates in 3.

Show/Hide the Solution

279) 1...♘d1+ 2.♖xd1 ♖c2+

280
Viktor Erdos
Vasily Papin
Herceg Novi, 2005

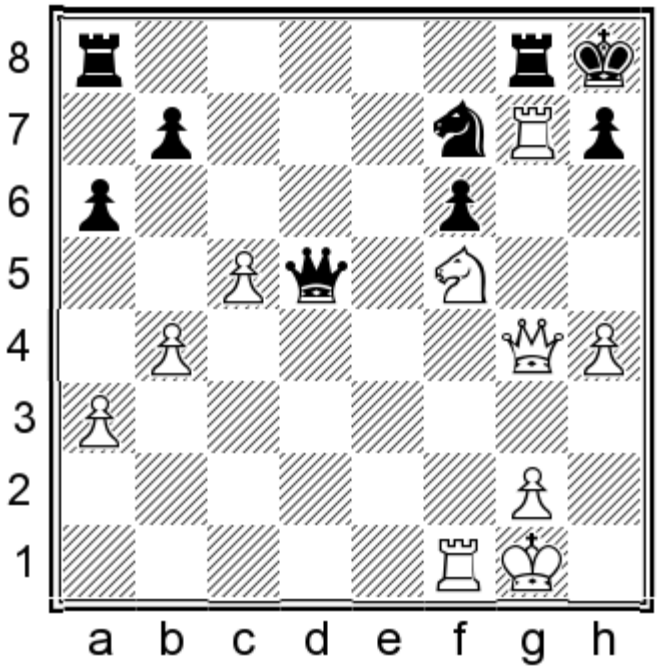

White mates in 3.

Show/Hide the Solution

280) 1.♖xh7+ ♔xh7 2.♕h5+ ♘h6 3.♕xh6#

281
Alisa Galliamova
Valentina Gunina
Samara, 2005

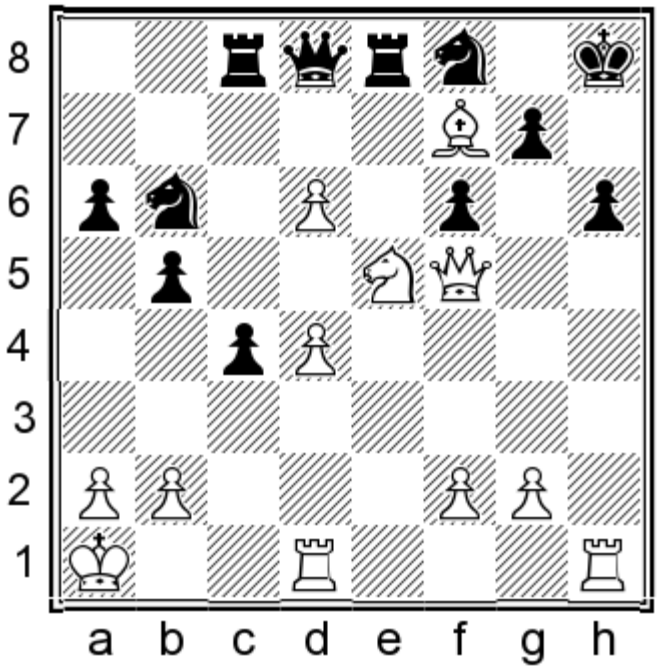

White mates in 4.

Show/Hide the Solution

281) 1.♘g6+ ♘xg6 2.♖xh6+ gxh6 3.♕xg6

282
Maikel Gongora
Jose Pallardo Lozoya
Mislata, 2005

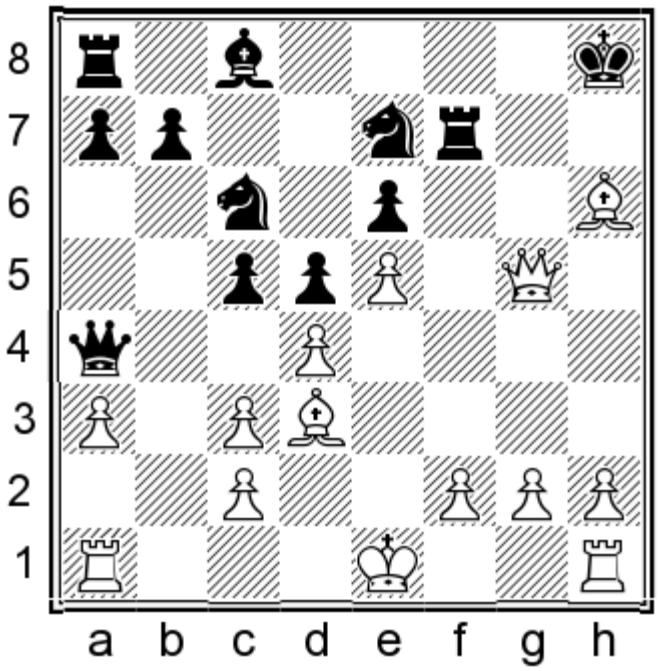

White mates in 4.

Show/Hide the Solution

282) 1.♗g7+ if 1...♔g8 2.♗h7+ ♔xh7 3.♕h6+ or if 1...♖xg7 2.♕h5+ ♔g8 3.♕e8#

283
Alexandre Grillon
T Hyka
Herceg Novi, 2005

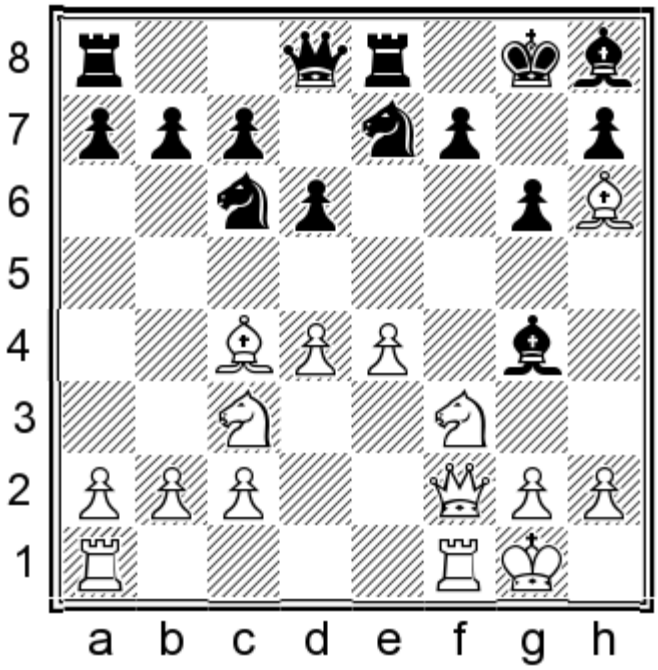

White mates in 3.

Show/Hide the Solution

283) 1.♗xf7+ ♔xf7 2.♘g5+ ♔g8 3.♕f7#

284
Gawain Jones
Li Wu
England, 2005

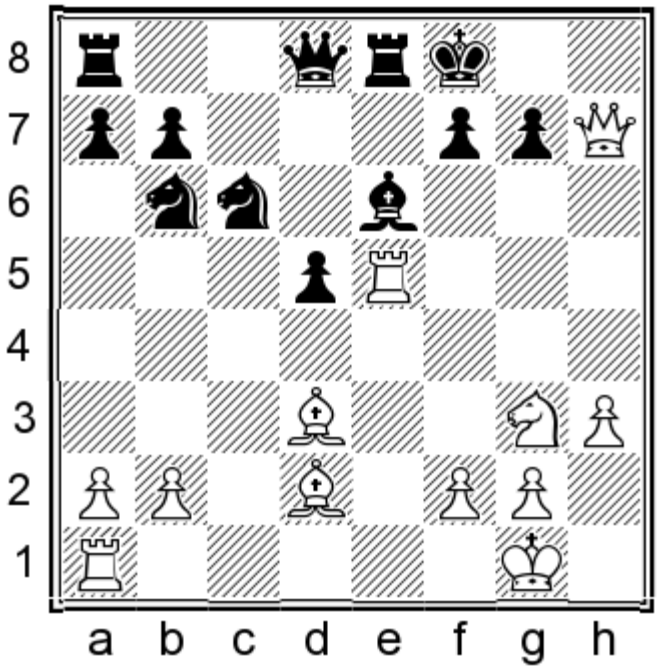

White mates in 2.

Show/Hide the Solution

284) 1.♘f5 if 1...♘xe5 2.♕xg7# or if 1...♗xf5 2.♕h8#

285
Marianna Kalinina
Mariya Muzychuk
Evpatoria, 2005

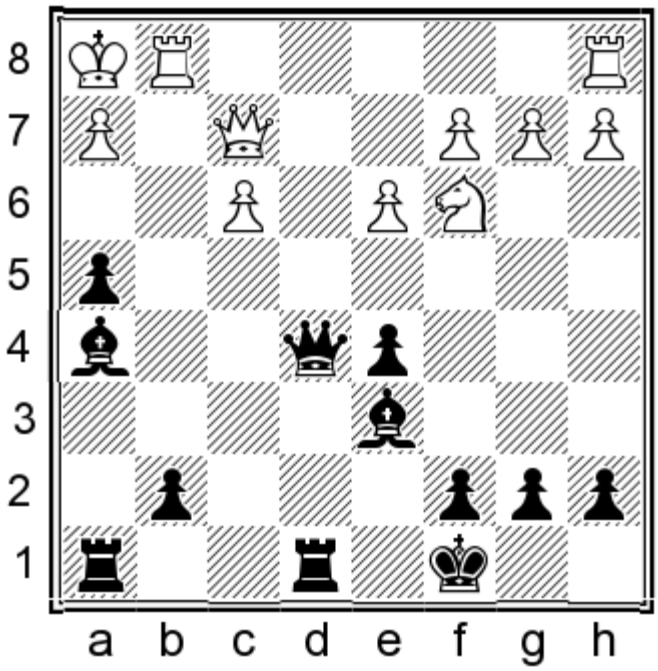

Black mates in 2.

Show/Hide the Solution

285) 1...♗xf3+ w/2...♕xh2#

286
Alina Kashlinskaya
Ekaterina Stefanova
Kolontaevo, 2005

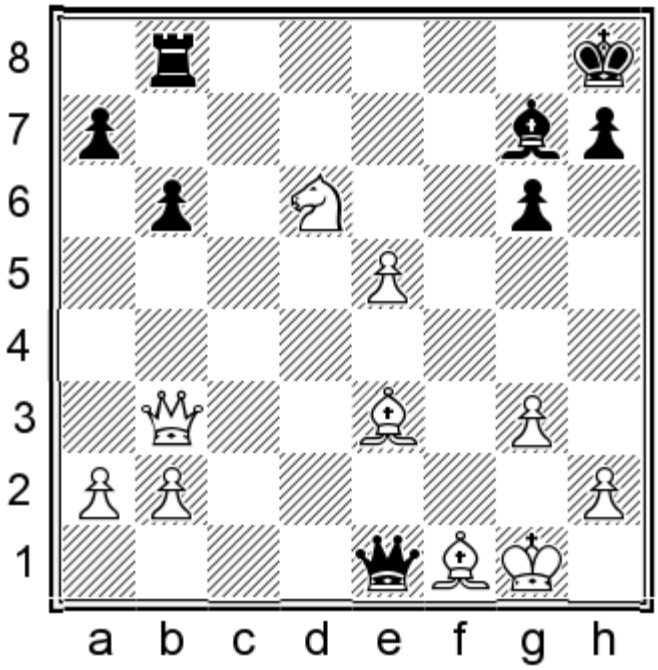

White mates in 4.

Show/Hide the Solution

286) 1.♘f7+ ♔g8 2.♘h6+ ♔h8 3.♕g8+

287
Ildar Khairullin
Sergei Zhigalko
Kirishi, 2005

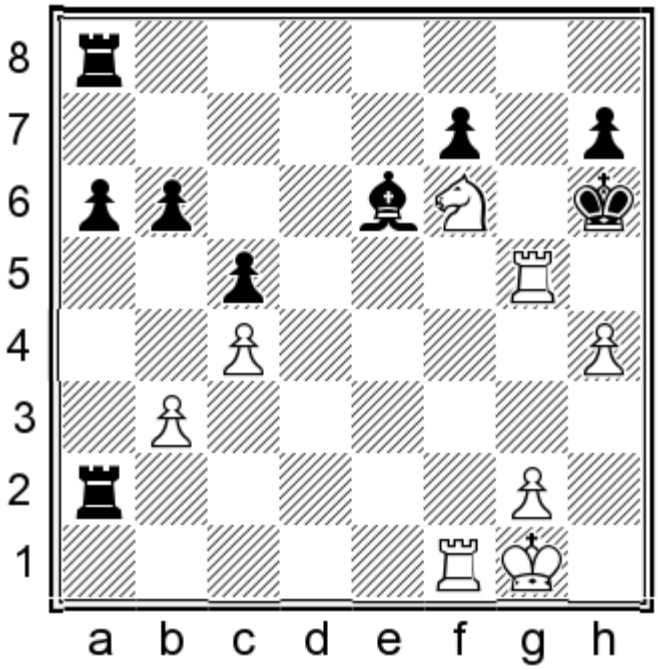

White mates in 2.

Show/Hide the Solution

287) 1.♘g4+ ♗xg4 2.♖f6#

288
Ekaterina Kovalevskaya
Bojan Kurajica
Solin, 2005

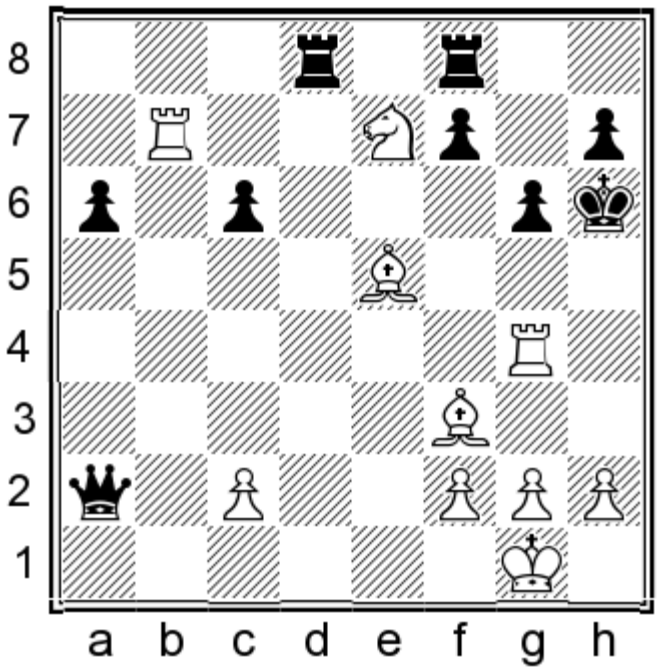

White mates in 4.

Show/Hide the Solution

288) 1.♘f5+ gxf5 2.♗f4+ ♔h5 3.♖g3+

289
Viktor Laznicka
Magnus Carlsen
Internet, 2005

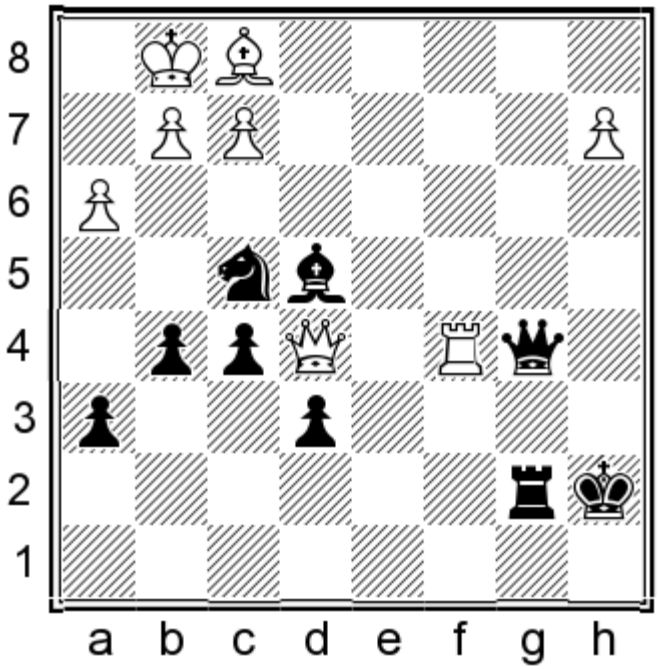

Black mates in 3.

Show/Hide the Solution

289) 1...♕xf1+

290
Chao Li
Liu Qingnan
Xiapu, 2005

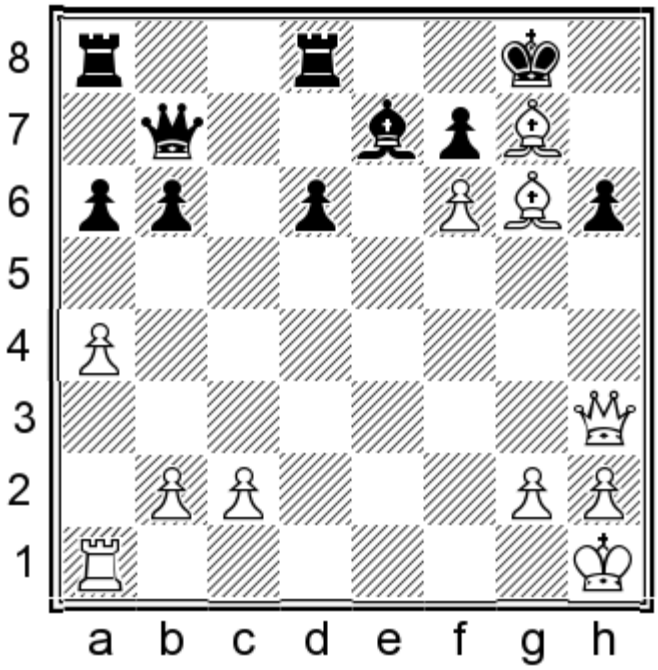

White mates in 3.

Show/Hide the Solution

290) 1.♗h7+ ♔xh7 2.♕xh6+ ♔g8 3.♕h8#

291
Robert Markus
William Paschall
Nova Gorica, 2005

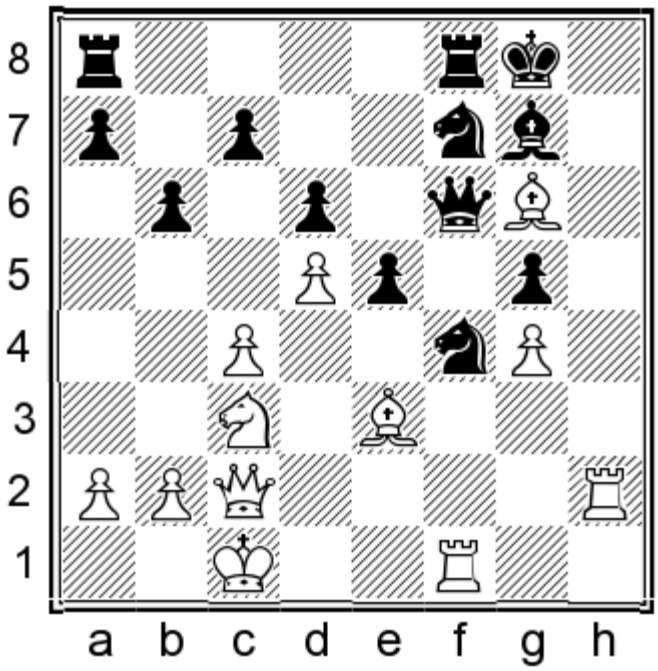

White mates in 4.

Show/Hide the Solution

291) 1.♗h7+ ♔h8 2.♗g8+

292
Heinz Meyer
Martin Obst
Sottrum, 2005

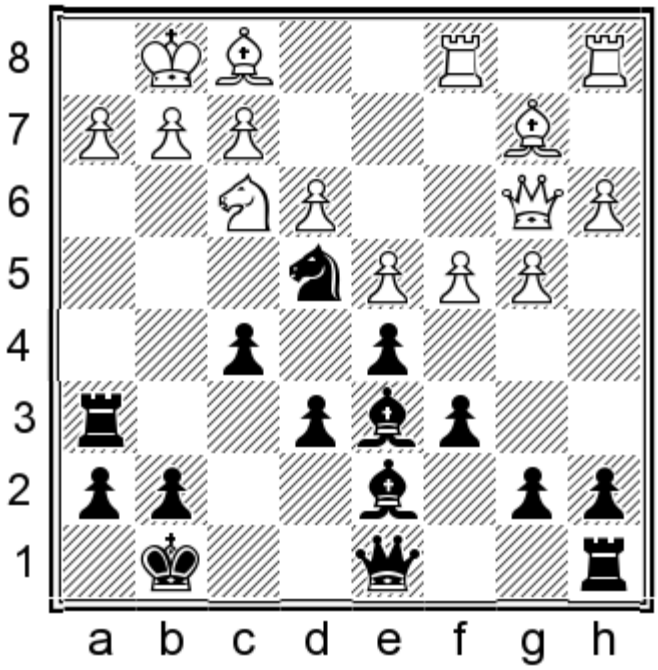

Black mates in 4.

Show/Hide the Solution

292) 1...♗xh2+ if 2.♘xh2 ♕h4 3.♗d3 ♕xf2+ 4.♔h1 ♘g3# or if 2.♔h1 ♘xf2#

293
Evgenij Miroshnichenko
Xue Zhao
Dubai, 2005

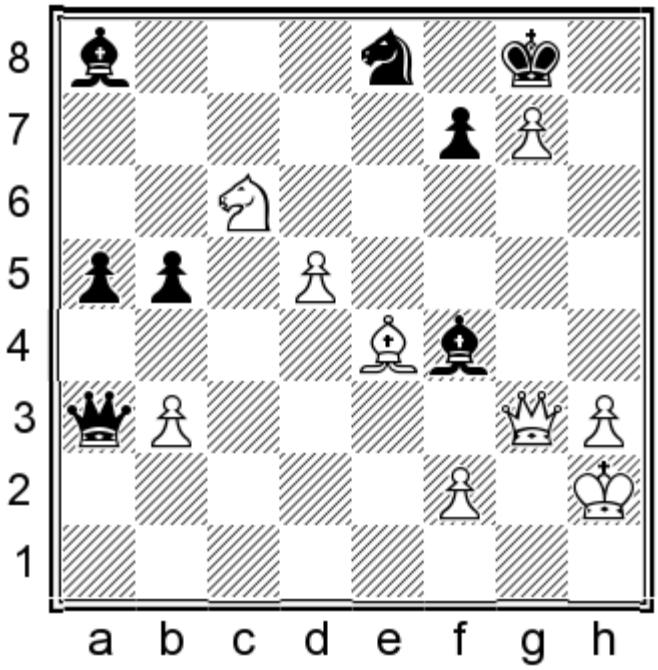

White mates in 3.

Show/Hide the Solution

293) 1.♗h7+ ♔xh7 2.g8=♕+ ♔h6 3.♕h8#

294
David Mrdjen
Mihovil Jukic
Porec, 2005

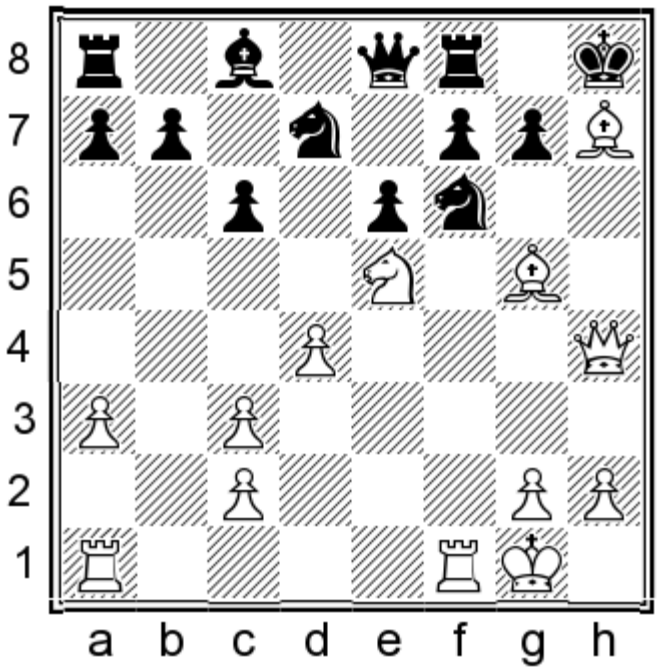

White mates in 4.

Show/Hide the Solution

294) 1.♖xf6 if 1...♘xf6 2.♗e4+ ♔g8 3.♗xf6

295
Parimarjan Negi
Mark Hebden
Hastings, 2005

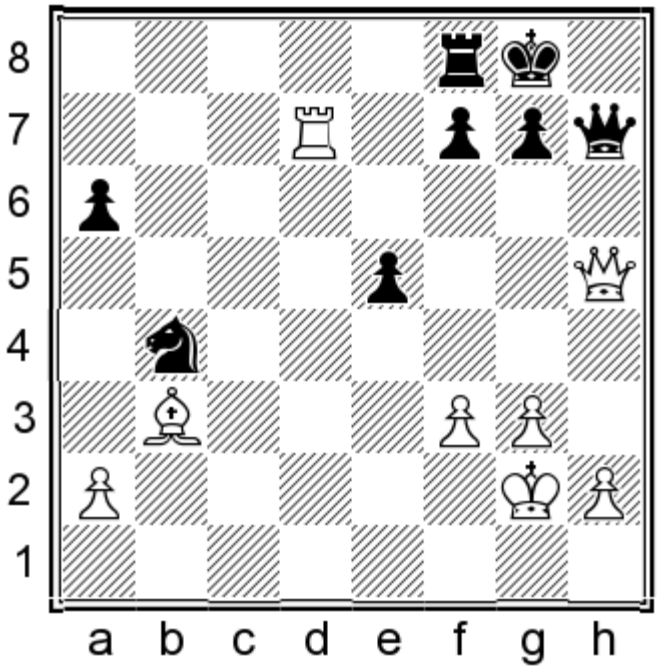

White mates in 3.

Show/Hide the Solution

295) 1.♕xf7+ if 1...♔h8 2.♕xf8+ ♕g8 3.♕xg8# or if 1...♖xf7 2.♖d8#

296
Ngoc Truongson Nguyen
Habibullah Fidaeyee
Esfahan, 2005

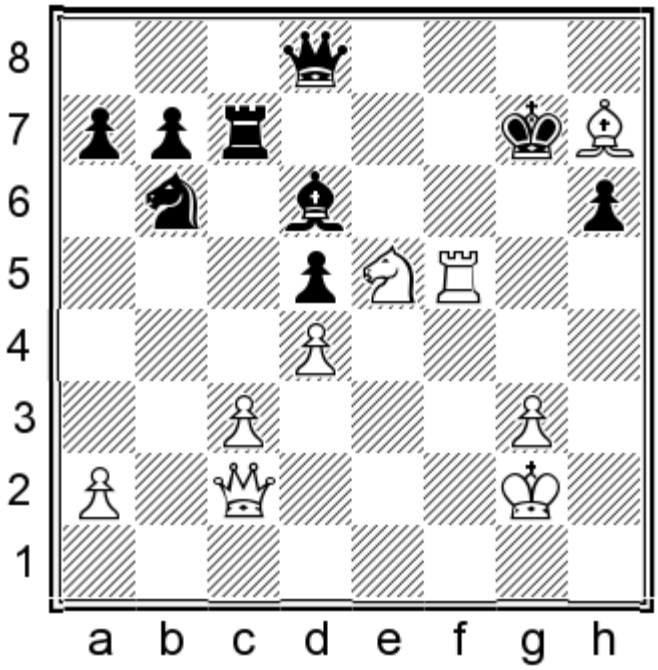

White mates in 3.

Show/Hide the Solution

296) 1.♖f7+ ♖xf7 2.♕g6+ if 2...♔f8 3.♕xf7# if 2...♔h8 3.♘xf7#

297
Jesus Nogueiras
Goran Todorovic
Dos Hermanas, 2005

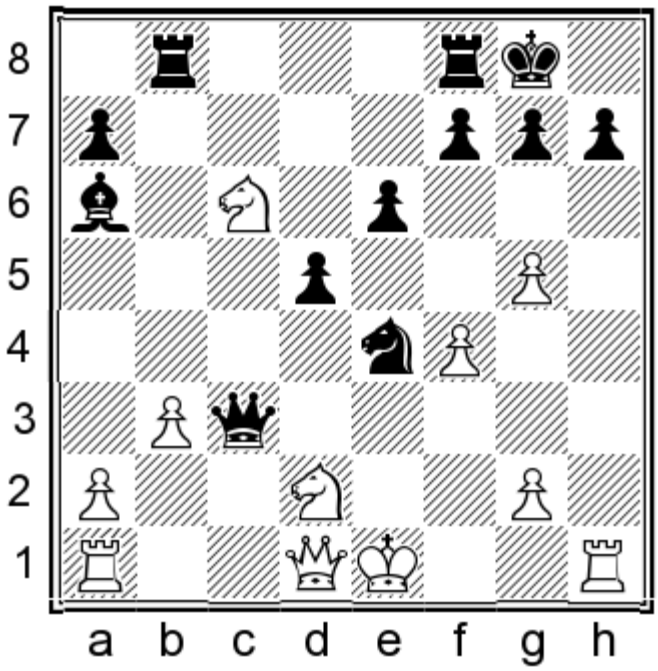

White mates in 3.

Show/Hide the Solution

297) 1.♘e7+ ♔h8 2.♖xh7+ ♔xh7 3.♕h5#

298
Julian Radulski
Jan Bernasek
Brno, 2005

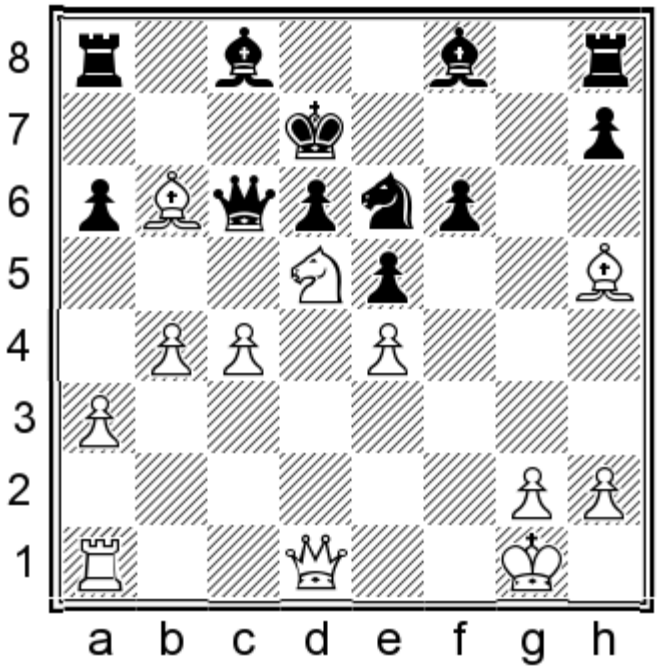

White mates in 4.

Show/Hide the Solution

298) 1.♗e8+ ♔xe8 2.♕h5+ ♔d7 3.♕f7+ ♗e7 4.♘xf6#

299
Eltaj Safarli
Sergei Simonenko
Abudhabi, 2005

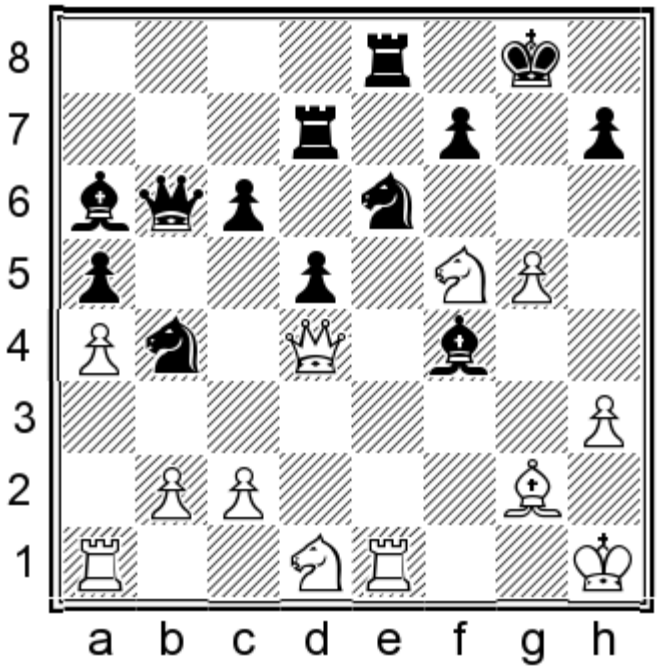

White mates in 4.

Show/Hide the Solution

299) 1.♖xe6 if 1...fxe6 2.♘h6+ ♔f8 3.♕f6+ or if 1...f6 2.♘h6+ ♔h8 3.♖xe8+

300
Mohsen Sharbaf
Morteza Darban
Kish, 2005

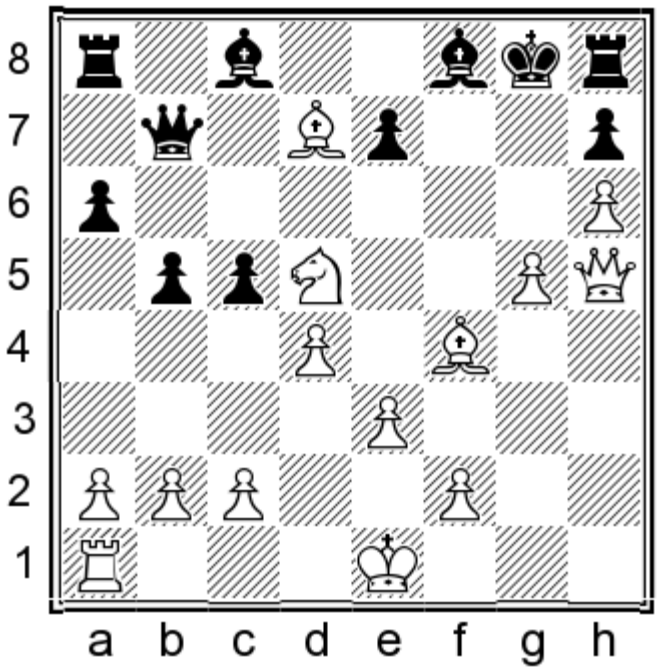

White mates in 3.

Show/Hide the Solution

300) 1.♘xe7+ ♗xe7 2.♕e8+

Show in Quiz Mode

301
Yang Shen
Li Ruofan
Beijing, 2005

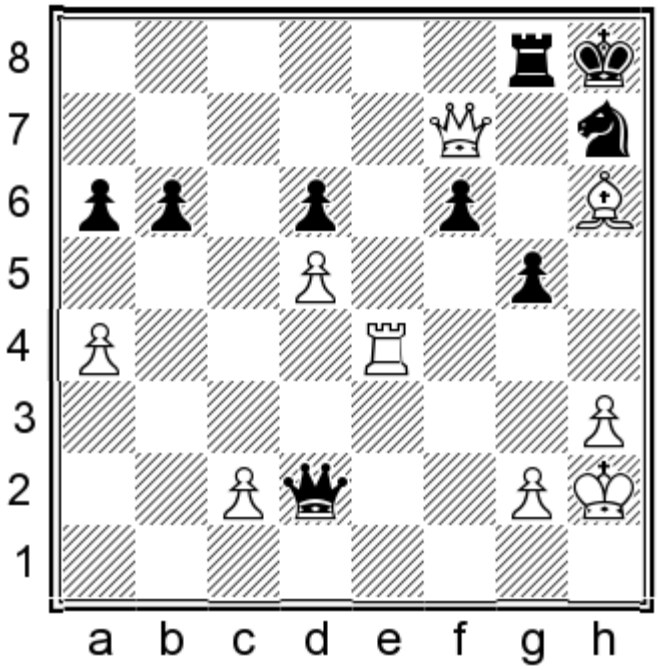

White mates in 4.

Show/Hide the Solution

301) 1.♗g7+ ♖xg7 2.♖e8+

302
Anja Susterman
Karmen Mar
Chisinau, 2005

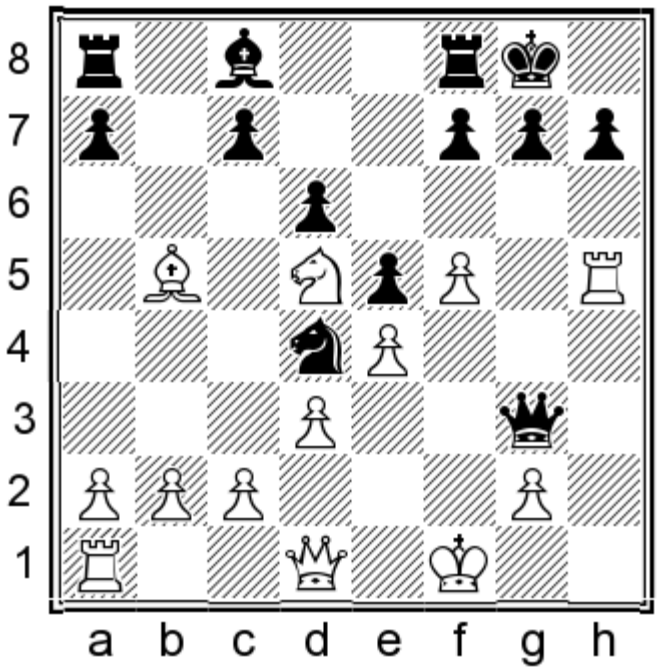

White mates in 3.

Show/Hide the Solution

302) 1.♘e7+ ♔h8 2.♖xh7+ w/3.♕h5#

303
Elena Tairova
Krishna Ramya
Belfort, 2005

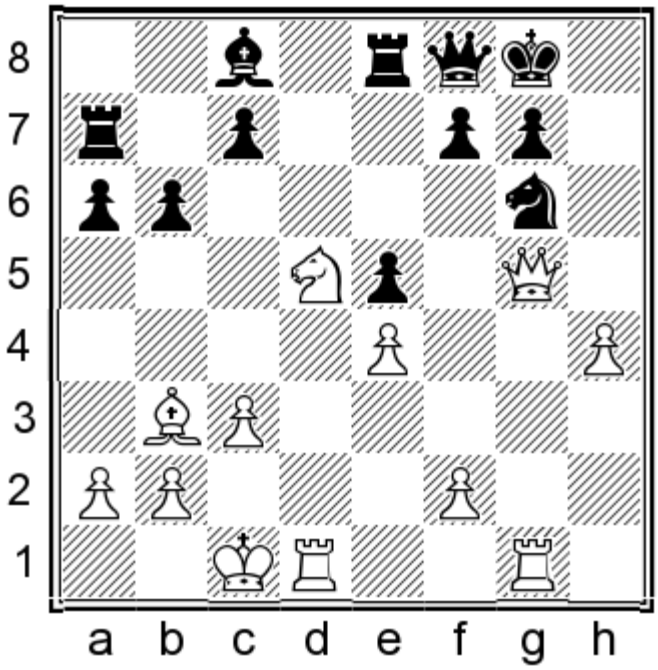

White mates in 4.

Show/Hide the Solution

303) 1.♘f6+ gxf6 2.♕xg6+ ♔h8 3.♕h5+

304
Throstur Thorhallsson
Sylvain Leburgue
Cappelle la Grande, 2005

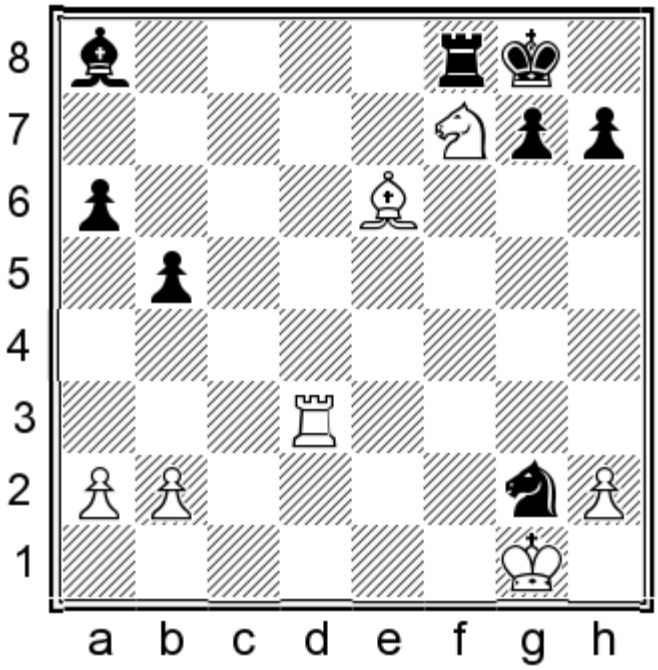

White mates in 4.

Show/Hide the Solution

304) 1.♘e5+ ♔h8 2.♘g6+ hxg6 3.♖h3+

305
Francisco Vallejo Pons
Fernando Peralta
Albox, 2005

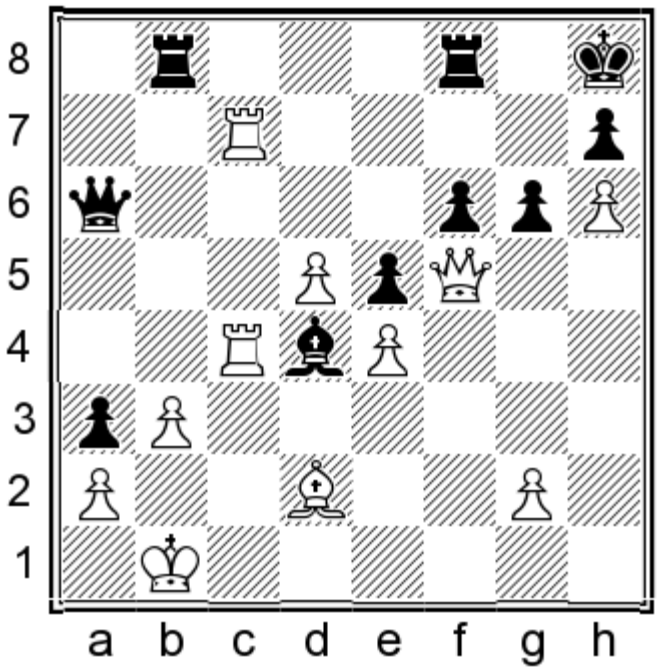

White mates in 4.

Show/Hide the Solution

305) 1.♖xh7+ ♔xh7 2.♕d7+

306
Jiri Vanko
Dimitrios Gkogkas
Marianske Lazne, 2005

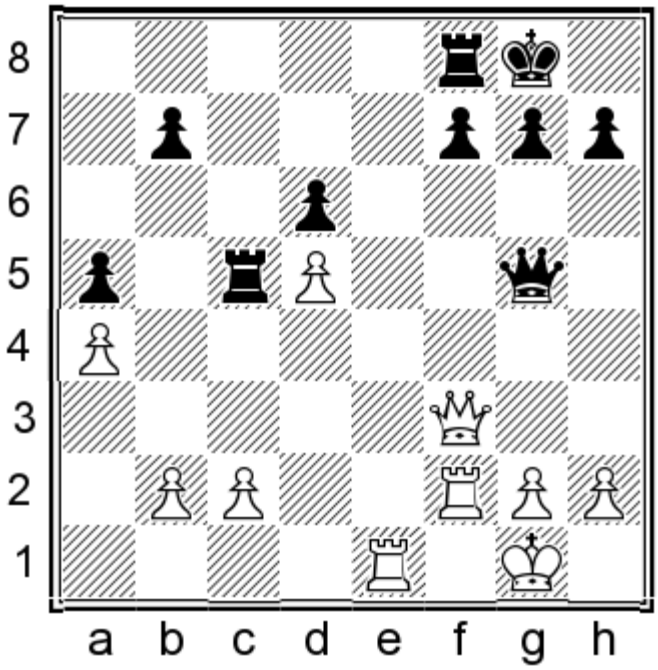

White mates in 3.

Show/Hide the Solution

306) 1.♕xf7+ ♖xf7 2.♖e8+

307
Joost Wempe
Parimarjan Negi
Wijk aan Zee, 2005

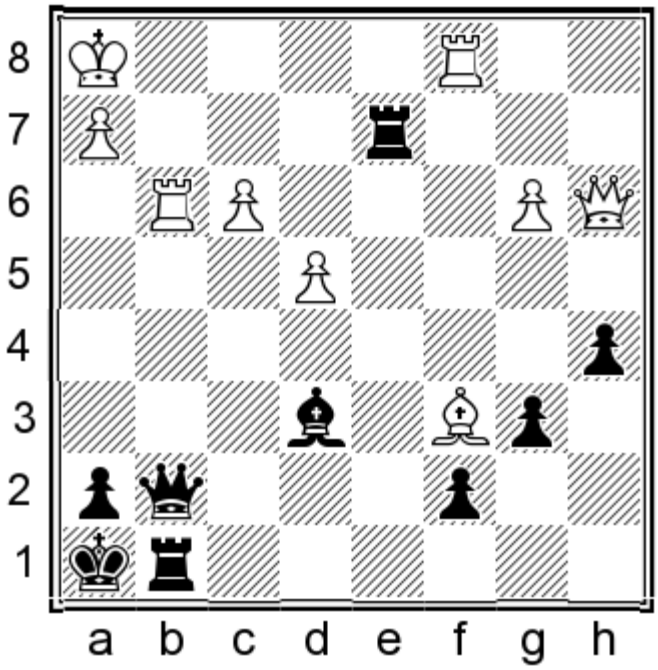

Black mates in 3.

Show/Hide the Solution

307) 1...♖xh2+ w/2...♕xg3+

308
Wenjin Wu
Xiangzhi Bu
Beijing, 2005

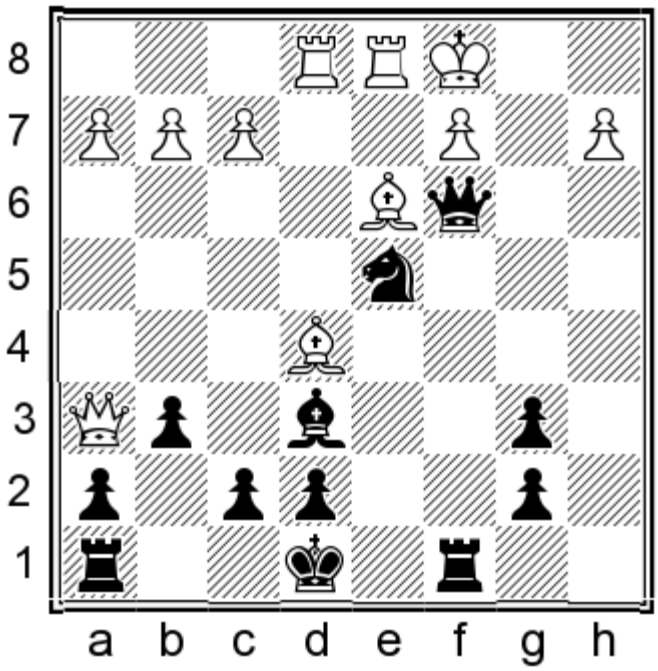

Black mates in 4.

Show/Hide the Solution

308) 1...♕xc2+ 2.♗xc2 ♖xc2+ 3.♔b1 ♗xa2+ 4.♔a1 ♘b3#

309
Zhong Zhang
Wang Yaoyao
Jinan, 2005

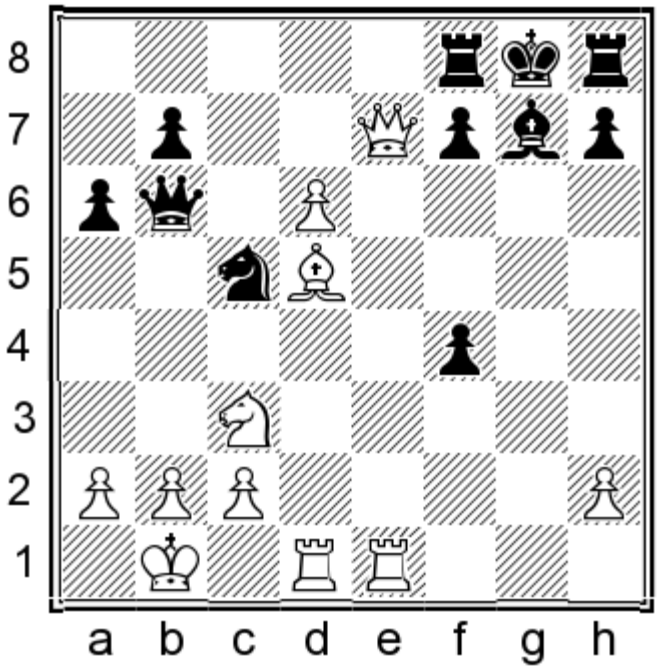

White mates in 3.

Show/Hide the Solution

309) 1.♕xf7+ ♖xf7 2.♖e8+ ♗f8 3.♖g1#

310
Natalia Zhukova
Nadezhda Kosintseva
Elista, 2005

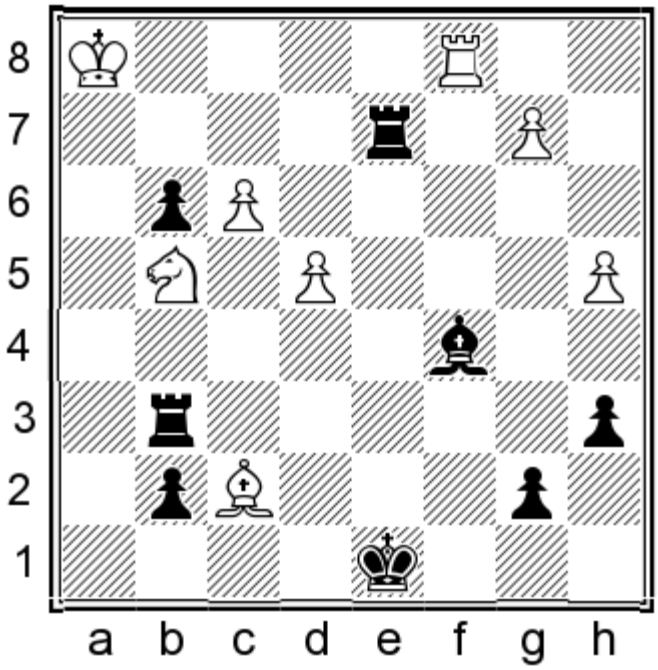

Black mates in 2.

Show/Hide the Solution

310) 1...♖h2+ 2.♘xh2 g2#

311
Artyom Zubritskiy
Dmitry Ozerov
Moscow, 2005

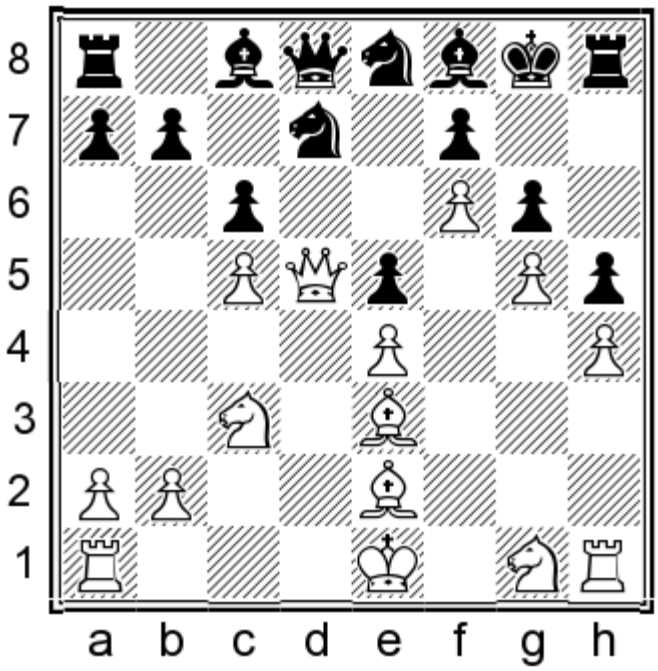

White mates in 2.

Show/Hide the Solution

311) 1.♕xf7+ ♔xf7 2.♗c4#

312
David Anton Guijarro
Pablo Salcedo Tornero
Madrid, 2006

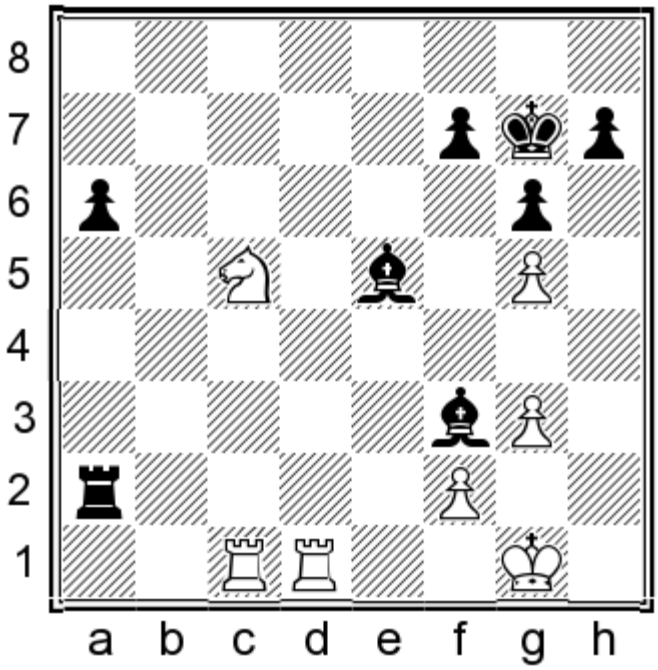

White mates in 3.

Show/Hide the Solution

312) 1.♘e6+ fxe6 2.♖d7+ w/3.♖c8#

313
Sergei Azarov
Kirill Bryzgalin
Internet, 2006

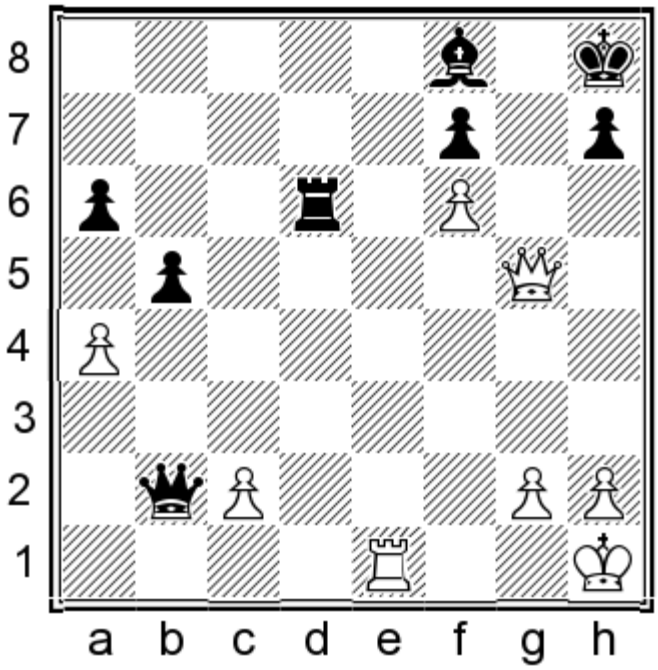

White mates in 3.

Show/Hide the Solution

313) 1.♕g7+ ♗xg7 2.♖e8+ ♗f8 3.♖xf8#

314
Camilla Baginskaite
Ana-Cristina Calotescu
Turin, 2006

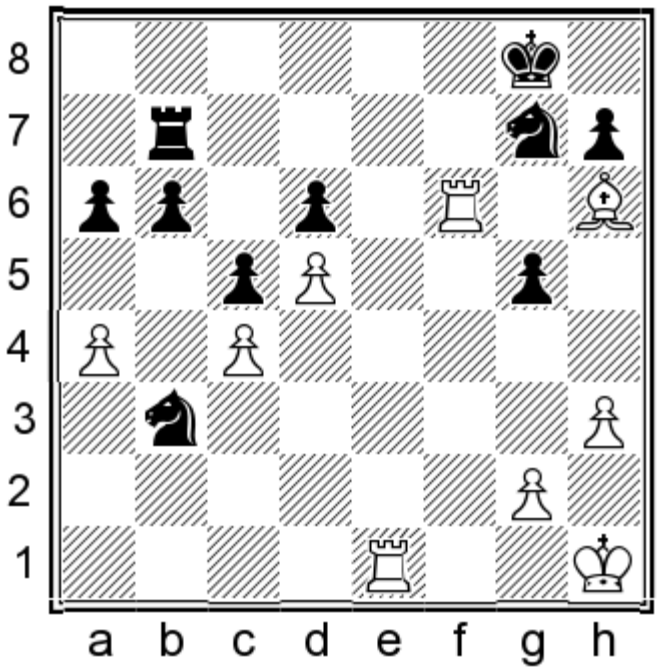

White mates in 2.

Show/Hide the Solution

314) 1.♖e8+ ♘xe8 2.♖f8#

315
Camilla Baginskaite
Nazrana Khan
Turin, 2006

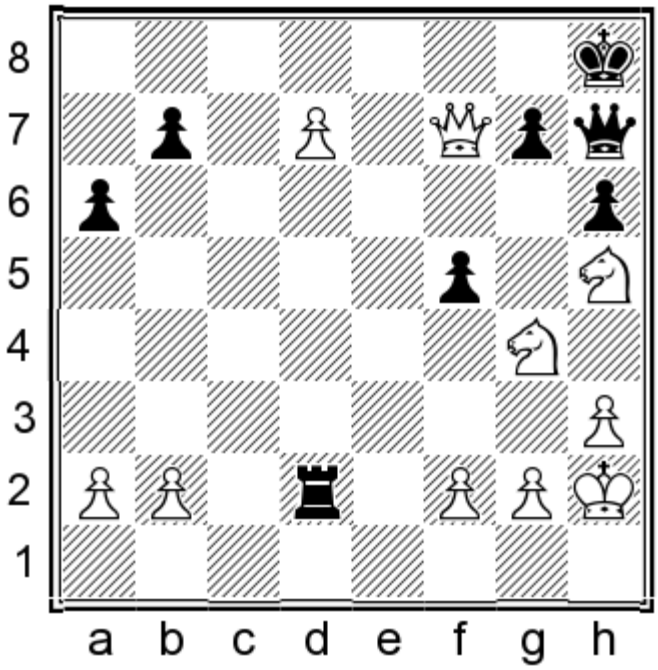

White mates in 4.

Show/Hide the Solution

315) 1.♘gf6 gxf6 2.♕xf6+ ♔g8 3.♕d8+ ♔f7 4.♕e8#

316
Ivan Balzano
Carlos Reynoso
Buenos Aires, 2006

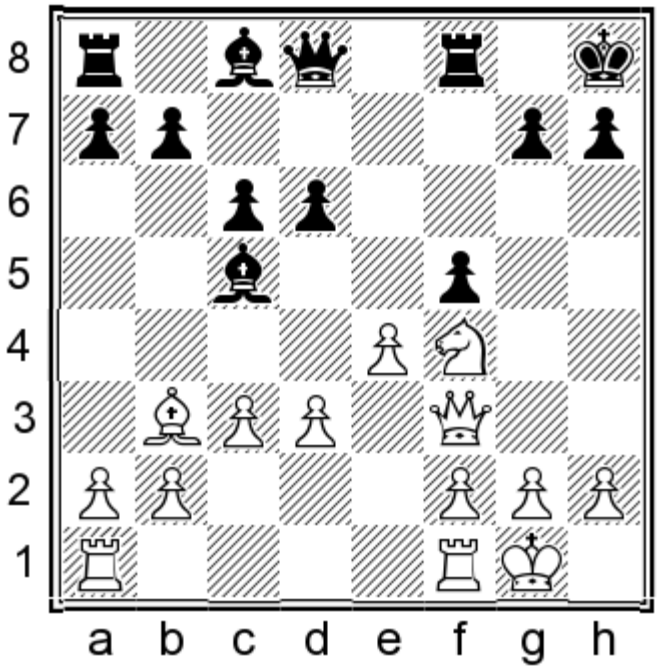

White mates in 3.

Show/Hide the Solution

316) 1.♘g6+ hxg6 2.♕h3+ ♕h4 3.♕xh4#

317
Piotr Bobras
Grzegorz Gajewski
Krakow, 2006

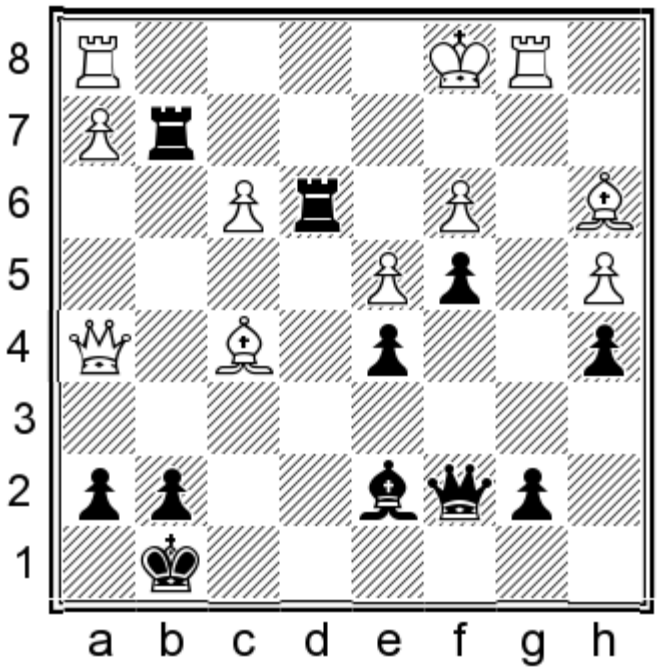

Black mates in 4.

Show/Hide the Solution

317) 1...♖e1+ 2.♖xe1 ♕f4+ if 3.♔d1 ♕d2#

318
Pawel Czarnota
Zoltan Ribli
Germany, 2006

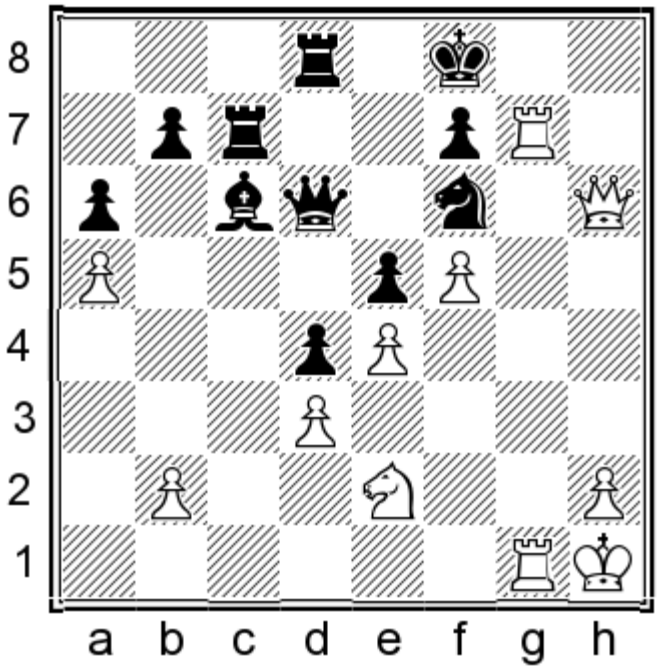

White mates in 3.

Show/Hide the Solution

318) 1.♕h8+ ♔e7 2.♖xf7+ w/3.♖g7#

319
Elina Danielian
Michail Brodsky
Cappelle la Grande, 2006

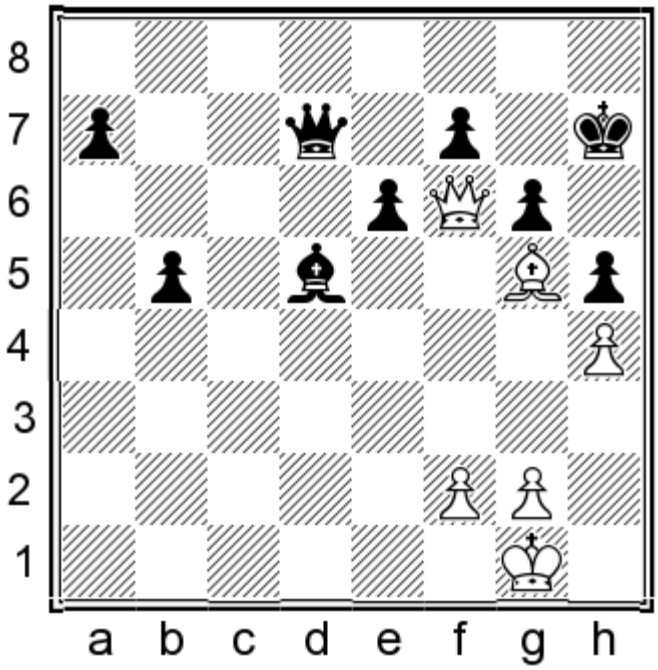

White mates in 2.

Show/Hide the Solution

319) 1.♗h6 if 1...♔xh6 2.♕h8#

320
Elina Danielian
Franck Gouanelle
Cappelle la Grande, 2006

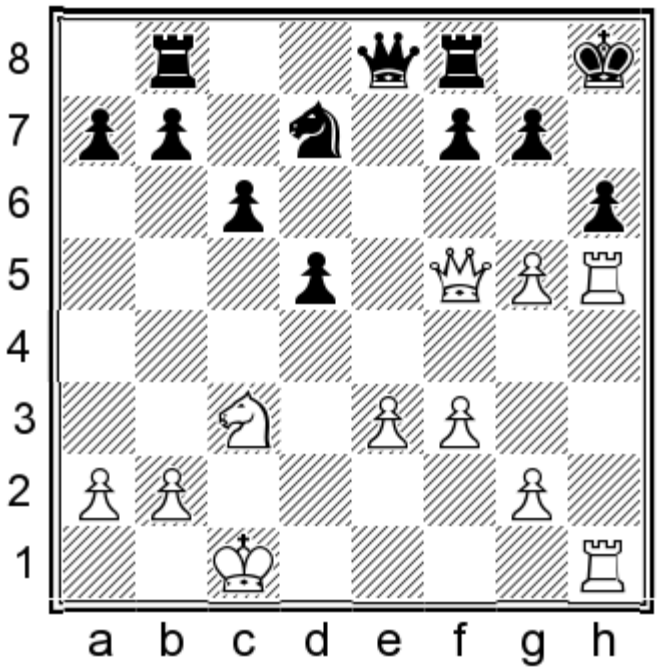

White mates in 3.

Show/Hide the Solution

320) 1.♖xh6+

321
Roman Davidov
Budoshap Zandarov
Tomsk, 2006

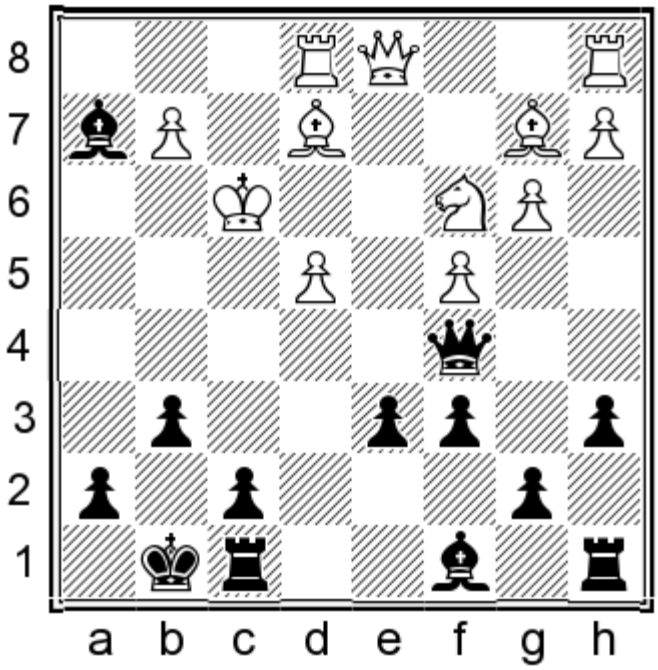

Black mates in 2.

Show/Hide the Solution

321) 1...♗g4+ 2.♔xg4 ♕h5#

322
Leinier Dominguez-Perez
Artur Jussupow
Turin, 2006

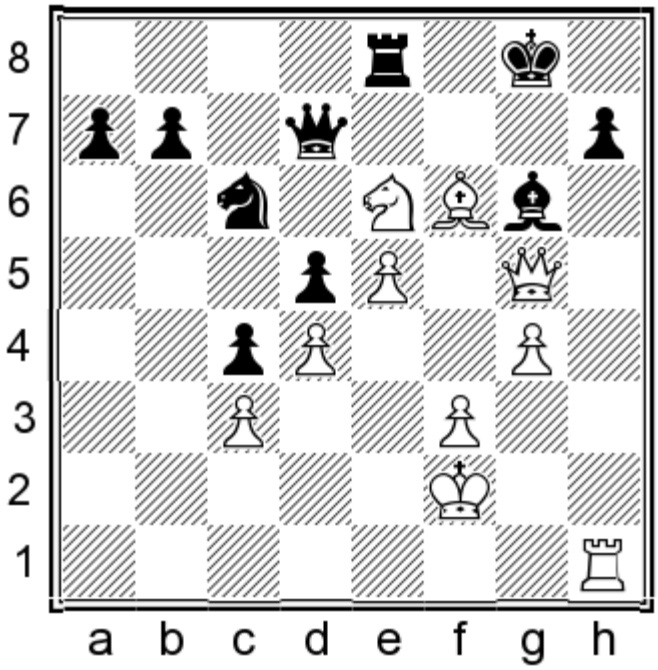

White mates in 3.

Show/Hide the Solution

322) 1.♕xg6+ hxg6+ 2.♖h8+ w/3.♘g5#

323
Elzbieta Dusza
Anna Zebrowska
Leba, 2006

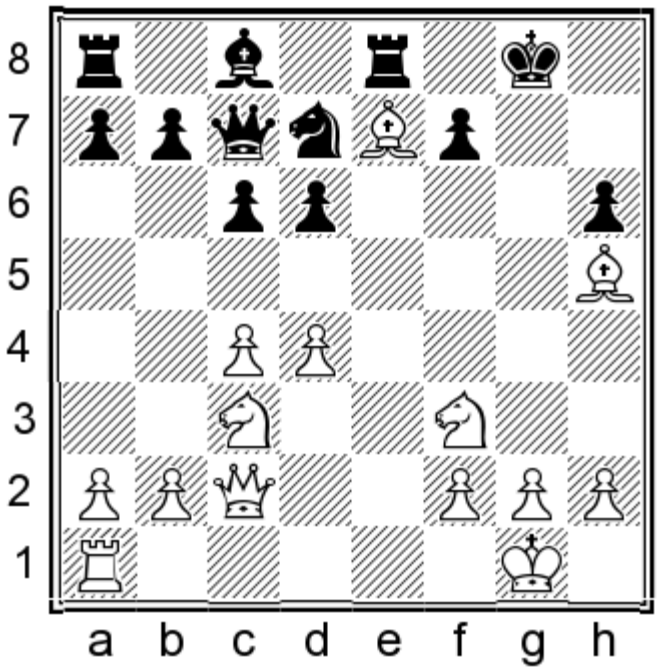

White mates in 4.

Show/Hide the Solution

323) 1.♗xf7+ if 1...♔xf7 2.♕h7+ ♔e6 3.d5+ cxd5 4.cxd5# or if 1...♔h8 2.♕g6

324
Zahar Efimenko
Alessio De Santis
San Marino, 2006

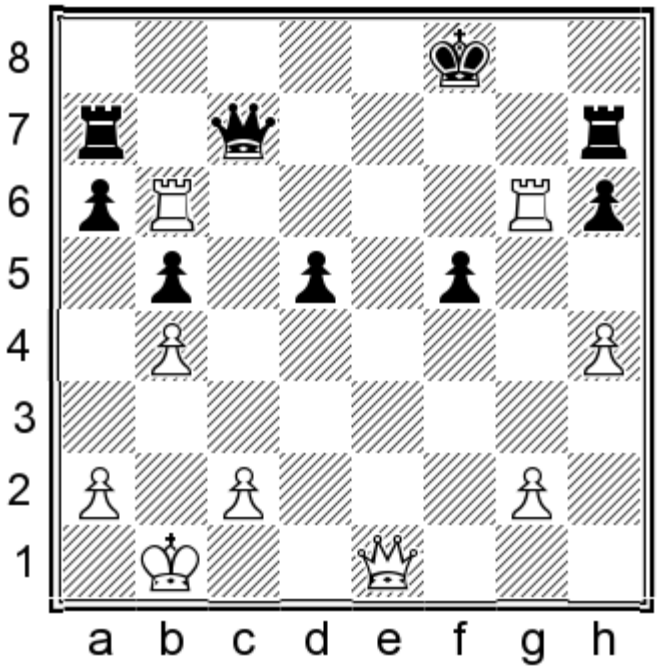

White mates in 3.

Show/Hide the Solution

324) 1.♖g8+ ♔xg8 2.♕e8+ ♔g7 3.♖g6#

325
Viktor Erdos
Sang Cao
Hungary, 2006

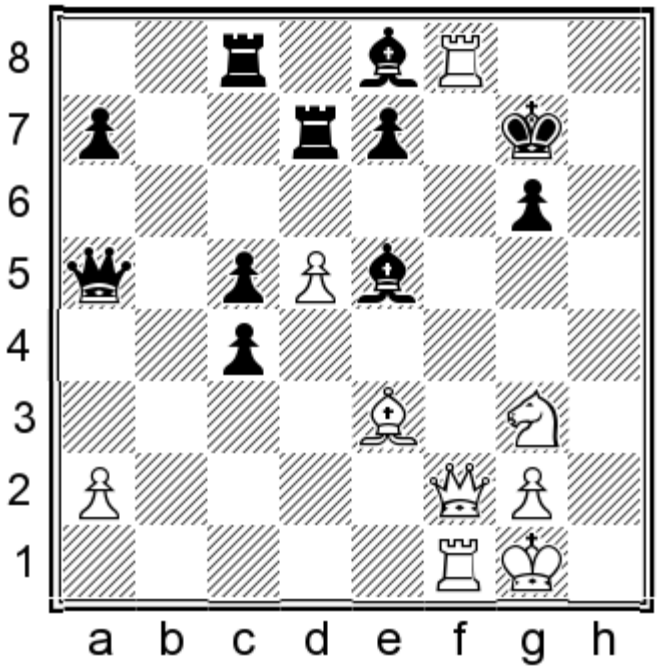

White mates in 2.

Show/Hide the Solution

325) 1.♕f7+

326
Evgenij Ermenkov
Peter Rowe
Turin, 2006

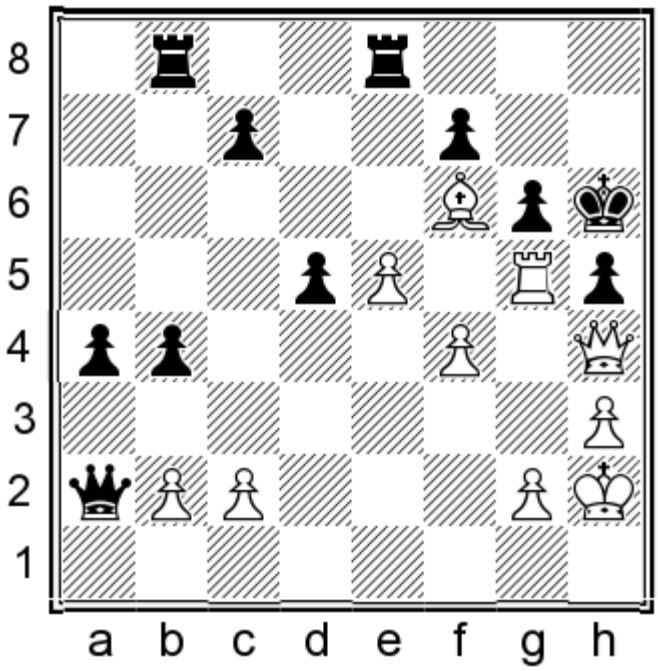

White mates in 3.

Show/Hide the Solution

326) 1.♖xh5+ gxh5 2.♕g5+ ♔h7 3.♕g7#

327
Alexander Evdokimov
Sergey Erenburg
Internet, 2006

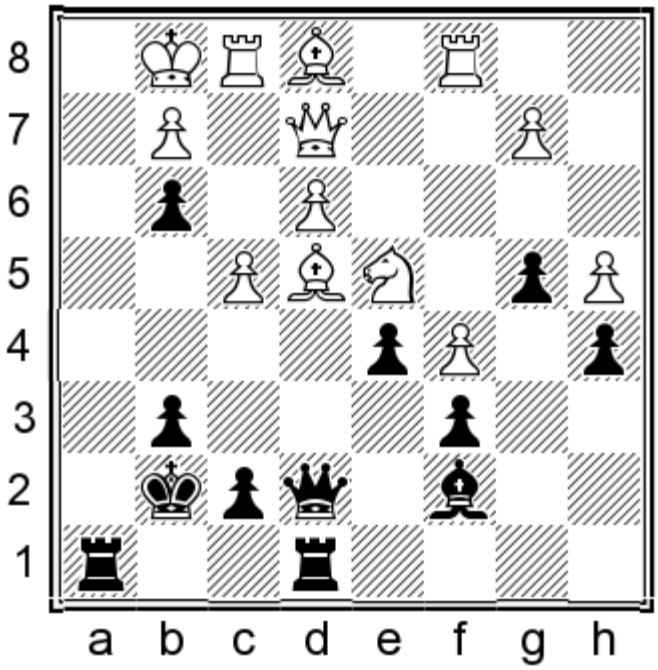

Black mates in 3.

Show/Hide the Solution

327) 1...♖h1+ 2.♔xh1 ♕h4+

328
Ali Frhat
Zozik Mohommed
Turin, 2006

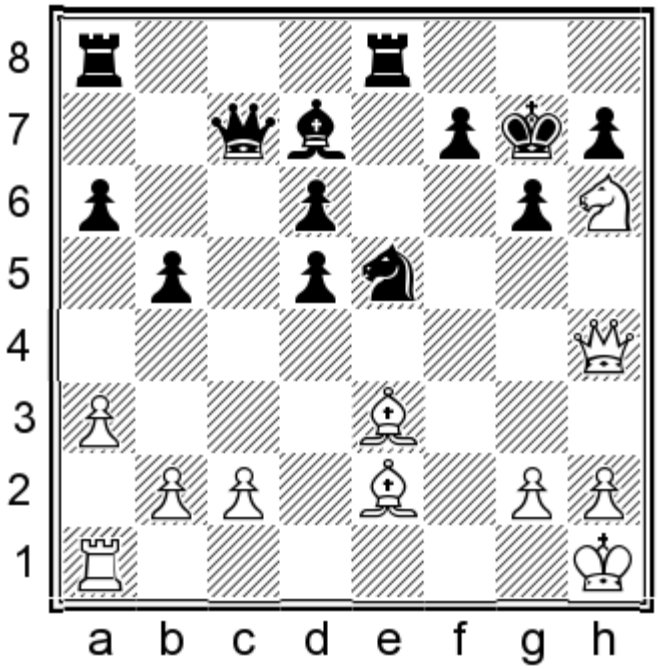

White mates in 4.

Show/Hide the Solution

328) 1.♘f5+ if 1...♔h8 2.♕f6+ or if 1...♗xf5 2.♗h6+ ♔g8 3.♕f6

329
Jonny Hector
Niels Kirkegaard
Copenhagen 2006

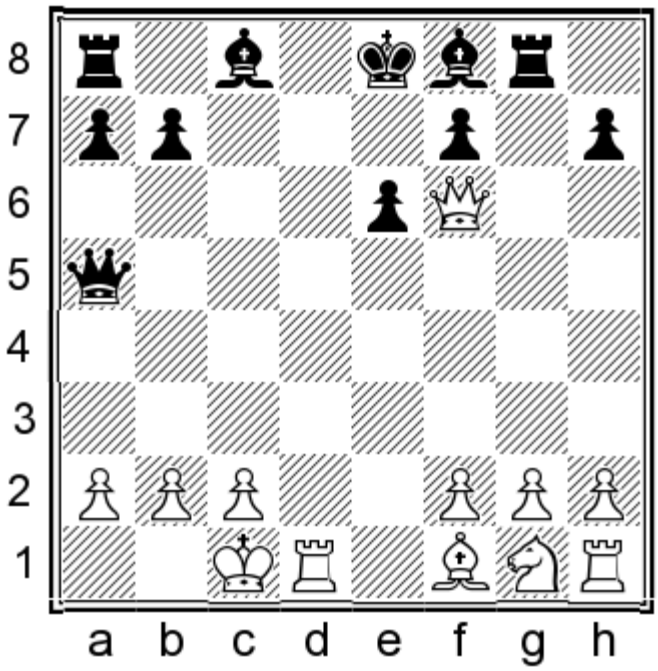

White mates in 2.

Show/Hide the Solution

329) 1.♗b5+

330
Ramil Husnullin
Haluk Boz
Izmir, 2006

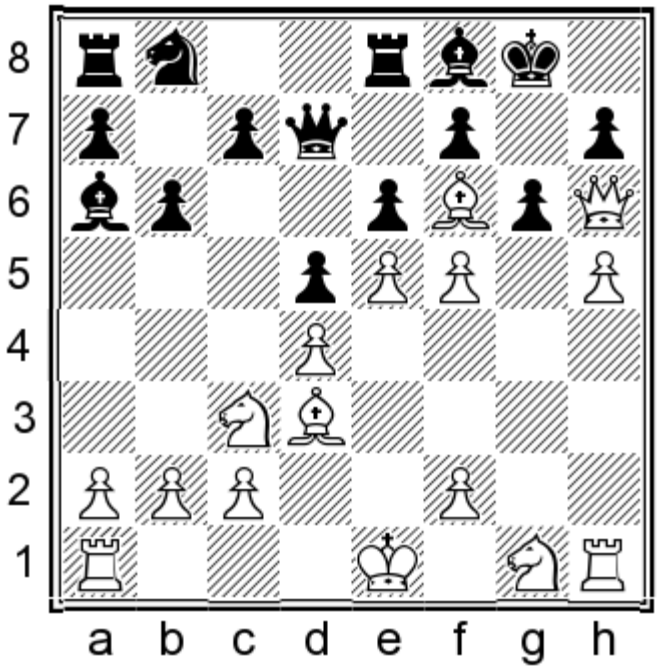

White mates in 3.

Show/Hide the Solution

330) 1.♕xh7+ ♔xh7 2.hxg6+ ♔g8 3.♖h8#

331
Ernesto Inarkiev
Evgeny Postny
Ermioni, 2006

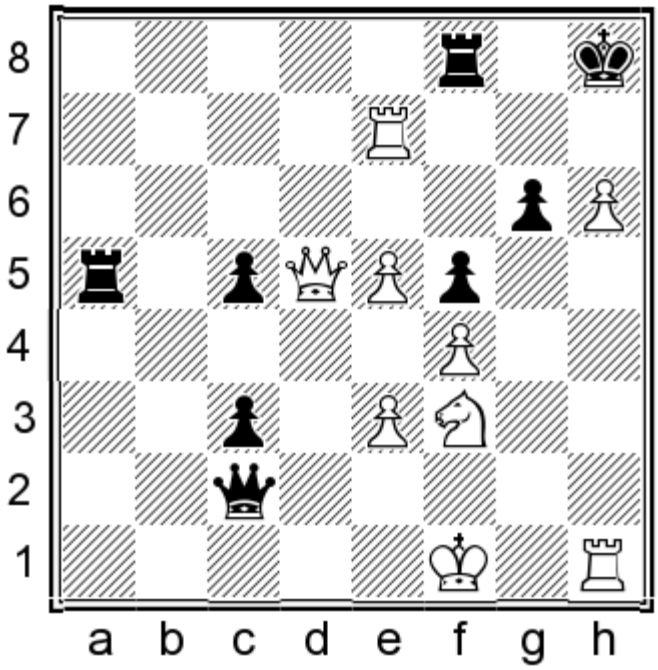

White mates in 4.

Show/Hide the Solution

331) 1.♖h7+ ♔xh7 2.♕d7+

332
Ivan Ivanisevic
Ljubisa Kerecki
Belgrade, 2006

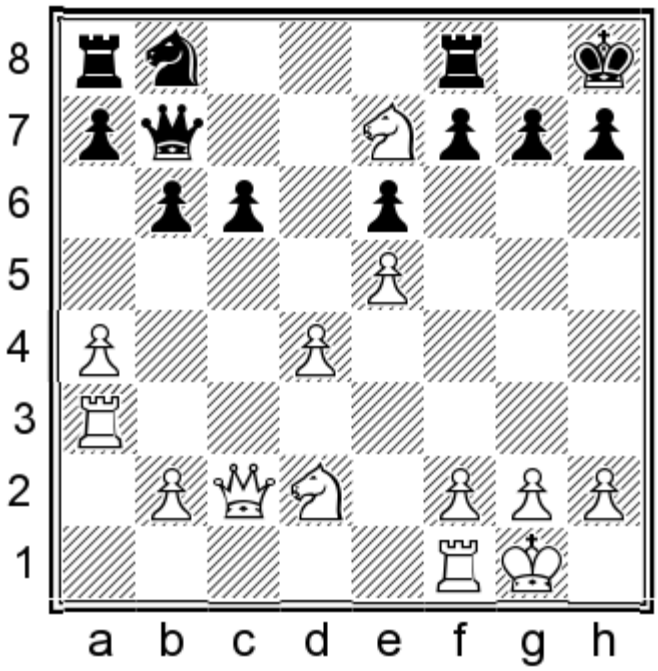

White mates in 2.

Show/Hide the Solution

332) 1.♕xh7+

333
Aleksandras Jegorovas
Dmitry Kryakvin
internet, 2006

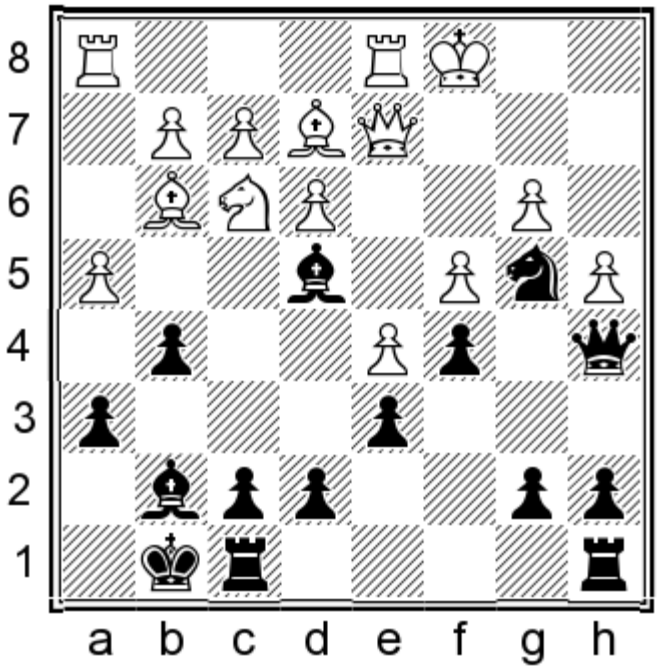

Black mates in 3.

Show/Hide the Solution

333) 1...♘a2+ 2.♕xa2 ♕c3+

334
Humpy Koneru
Lilit Mkrtchian
Turin, 2006

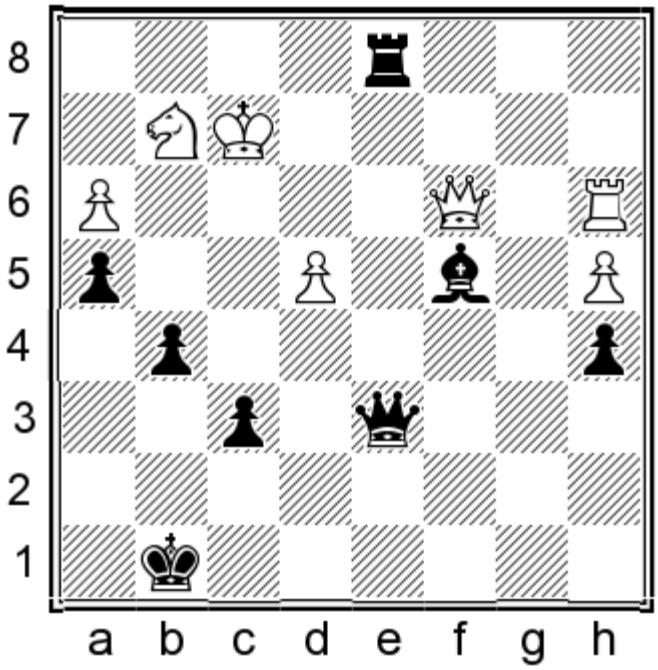

Black mates in 3.

Show/Hide the Solution

334) 1...♖f1+ 2.♔e3 ♖f3+ 3.♔xf3 ♕g3#

335
Anton Korobov
Dmytro Krektun
Alushta, 2006

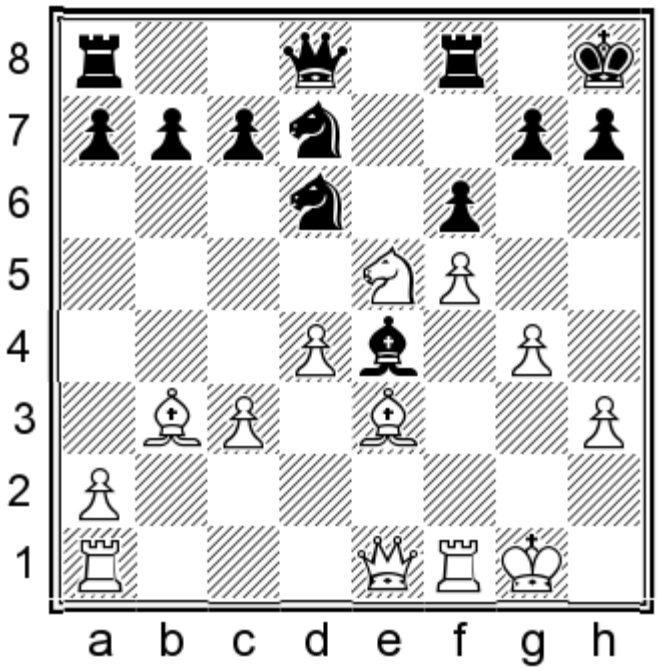

White mates in 2.

Show/Hide the Solution

335) 1.♘g6+ hxg6 2.♕h4#

336
Kaido Kulaots
Felix Levin
Gausdal, 2006

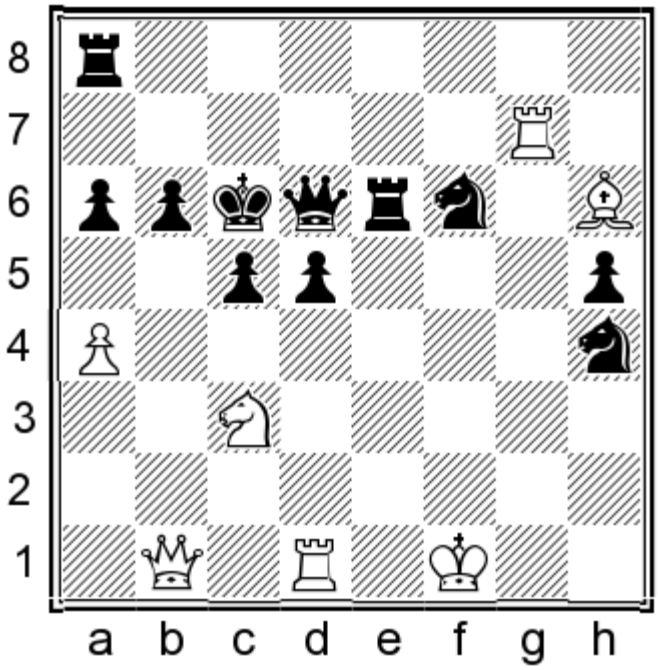

White mates in 2.

Show/Hide the Solution

336) 1.♕b5+ axb5 2.axb5#

337
Roland Lundberg
Anders Glibstrup
Esbjerg, 2006

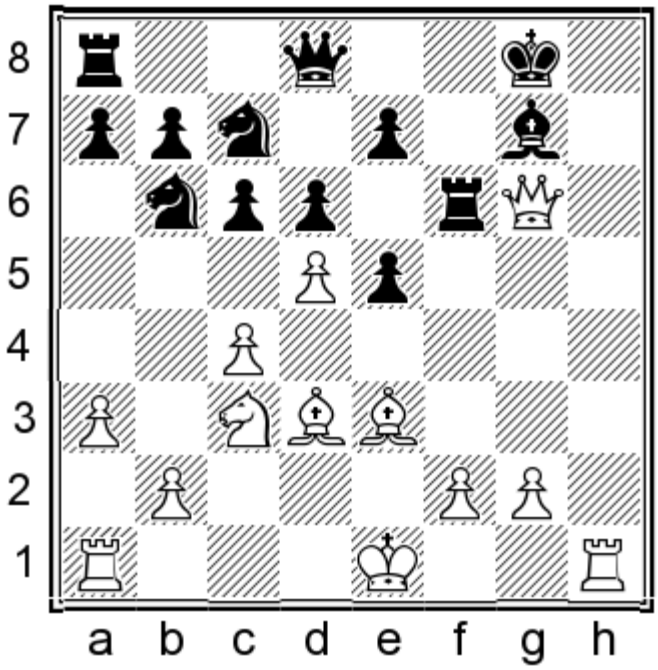

White mates in 2.

Show/Hide the Solution

337) 1.♖h8+ ♔xh8 2.♕h7#

338
Shakhriyar Mamedyarov
Stefan Martin
Mainz, 2006

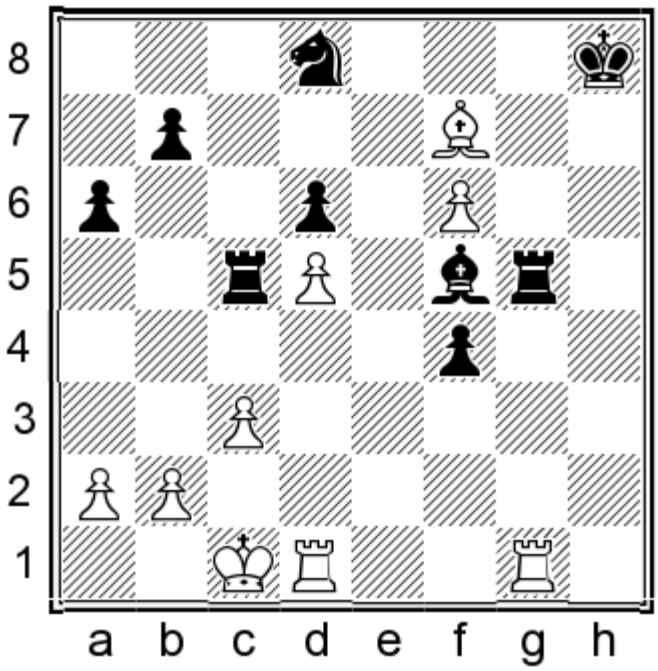

White mates in 4.

Show/Hide the Solution

338) 1.♖h1+ if 1...♗h7 2.♖xh7+ ♔xh7 3.♖h1+

339
David Markosian
Anastasia Bodnaruk
Moscow, 2006

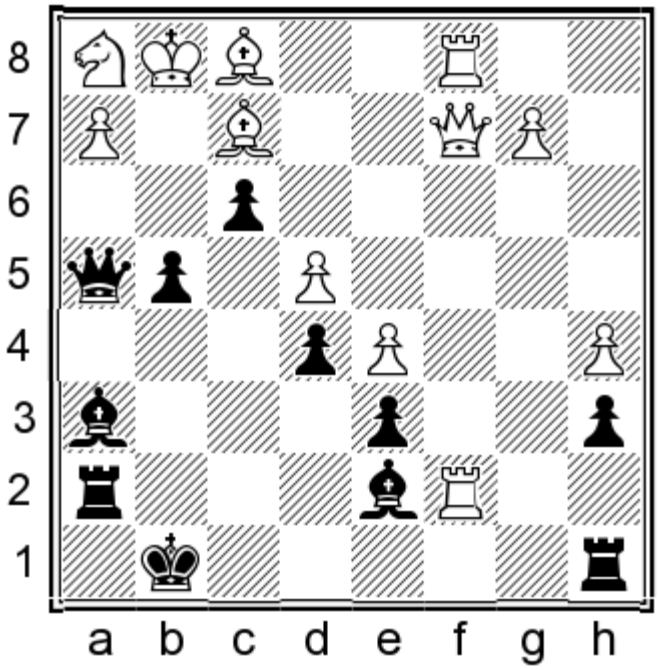

Black mates in 3.

Show/Hide the Solution

339) 1...♕xh2+ 2.♔xh2 ♗f4+ 3.♔g1 ♗h2#

340
Vera Nebolsina
Evgenij Piankov
St. Lo, 2006

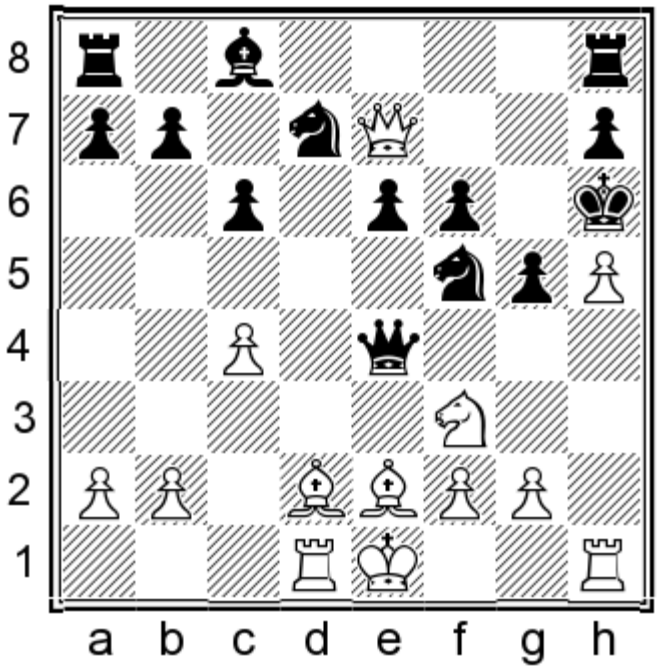

White mates in 2.

Show/Hide the Solution

340) 1.♗xg5+

341
Parimarjan Negi
Zahar Efimenko
San Marino, 2006

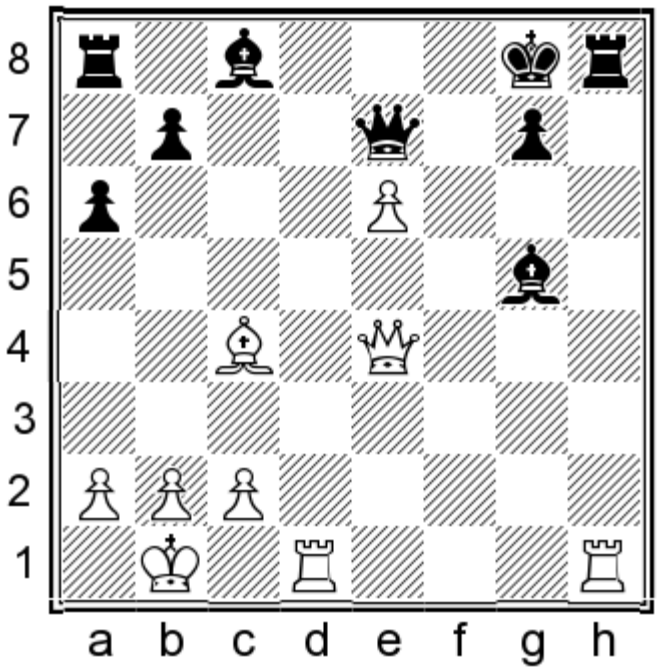

White mates in 3.

Show/Hide the Solution

341) 1.♖d8+ ♕xd8 2.e7+ ♗e6 3.♗xe6#

342
Ian Nepomniachtchi
Aleksandr Volodin
Kirishi, 2006

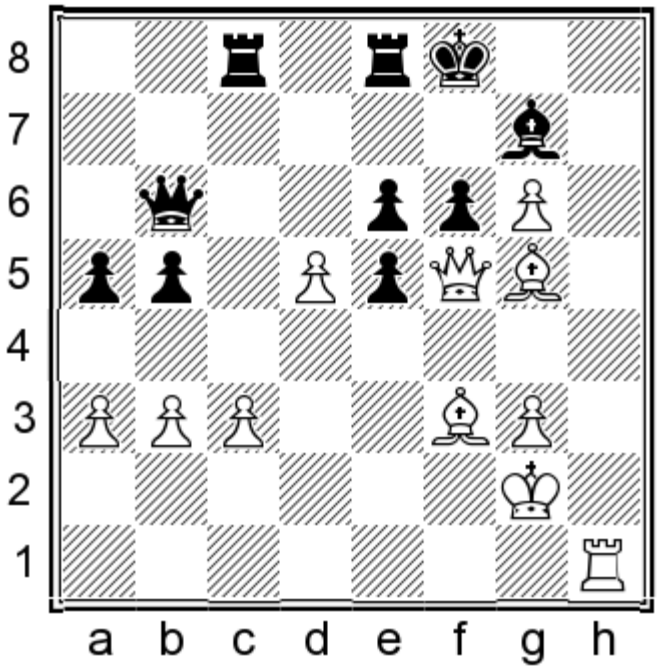

White mates in 4.

Show/Hide the Solution

342) 1.♕xf6+ if 1...♗xf6 2.♗xf6 w/3.♖h8#

343
Illya Nyzhnyk
Vitaliy Bernadskiy
Nikolaev, 2006

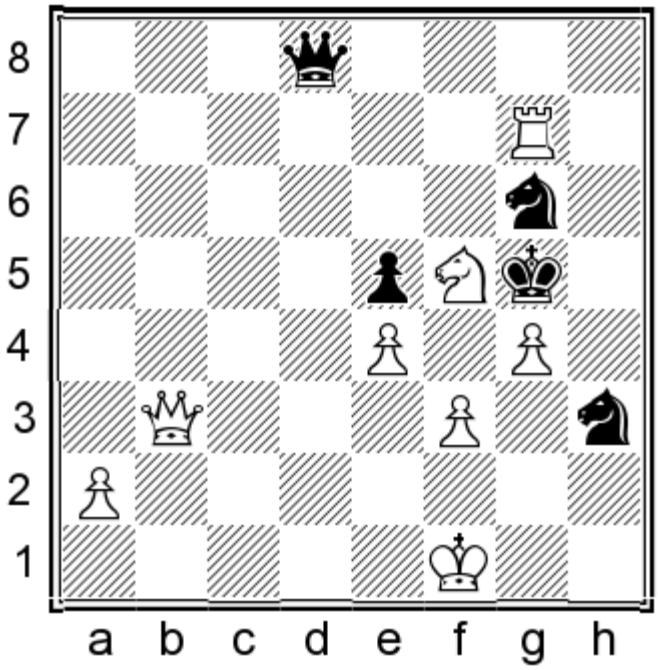

White mates in 4.

Show/Hide the Solution

343) 1.♖xg6+ ♔xg6 2.♕e6+ if 2...♕f6 3.♕g8+ or if 2...♔h7 3.♕h6+

344
Marek Oliwa
Pawel Szumilas
Zielona Gora, 2006

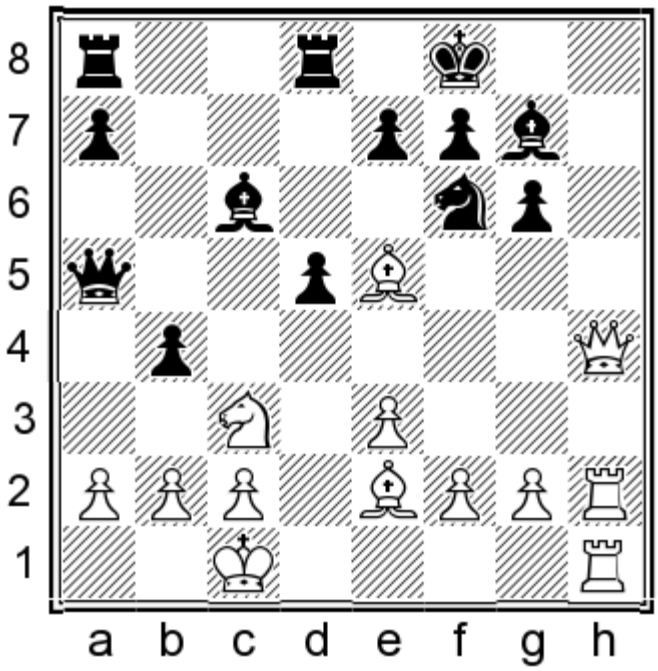

White mates in 4.

Show/Hide the Solution

344) 1.♕h8+ if 1...♗xh8 2.♖xh8+ or if 1...♘g8 2.♕xg8+ ♔xg8 3.♖h8+

345
Soltan Otegan
B Adhiban
Teheran, 2006

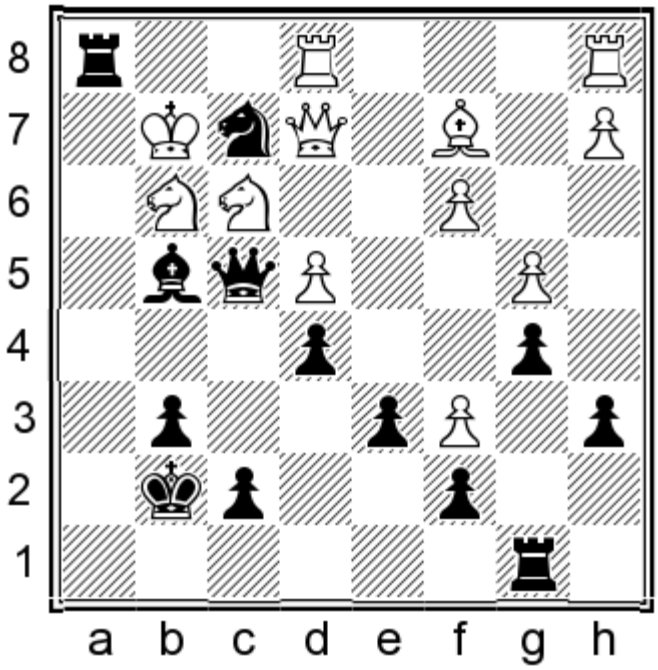

Black mates in 4.

Show/Hide the Solution

345) 1...♗h3+ 2.♔xf2 ♖h2+ 3.♔g1 ♕xg3+

346
Elisabeth Paehtz
Dinesh Sharma
Port Erin, 2006

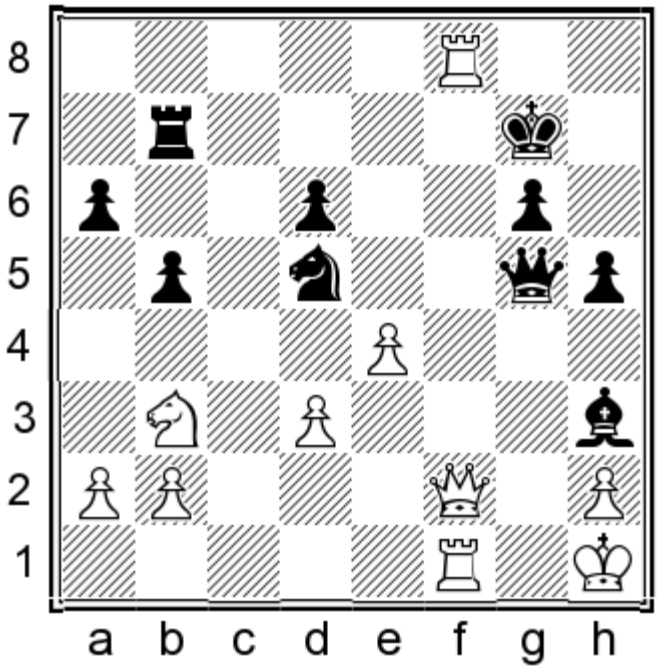

White mates in 3.

Show/Hide the Solution

346) 1.♕f7+ ♖xf7 2.♖1xf7+ ♔h6 3.♖h8#

347
Iweta Radziewicz
Katharina Bacler
Germany, 2006

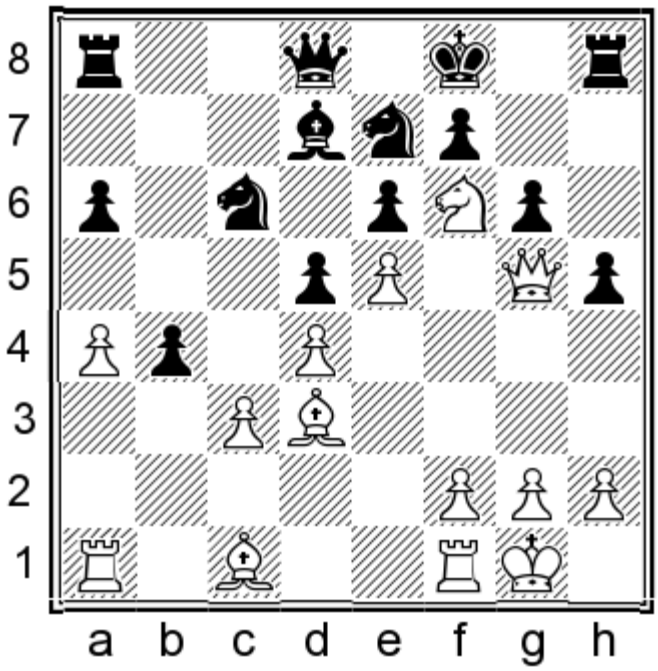

White mates in 2.

Show/Hide the Solution

347) 1.♕h6+ ♖xh6 2.♗xh6#

348
Emmanuel Robert
Siefried Van Maldeen
France, 2006

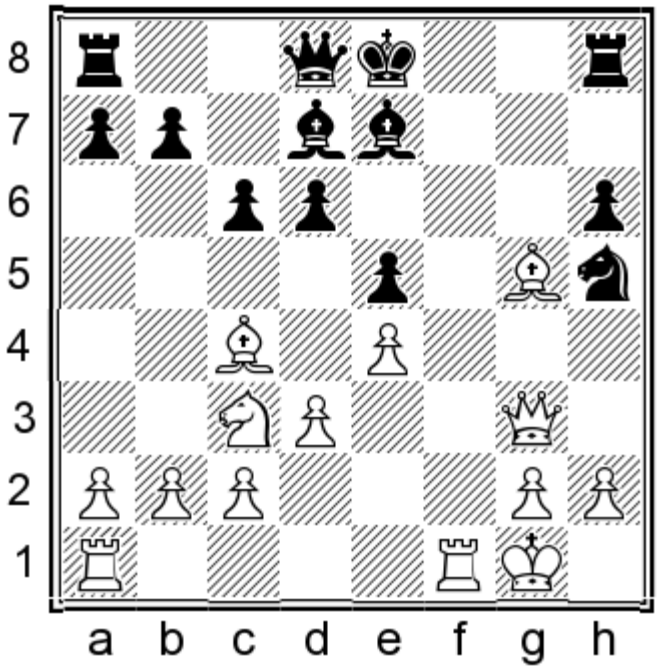

White mates in 3.

Show/Hide the Solution

348) 1.♗f7+ ♔f8 2.♗xh6+ ♖xh6 3.♕g8#

349
Maxim Rodshtein
Prasad Arun
Batumi, 2006

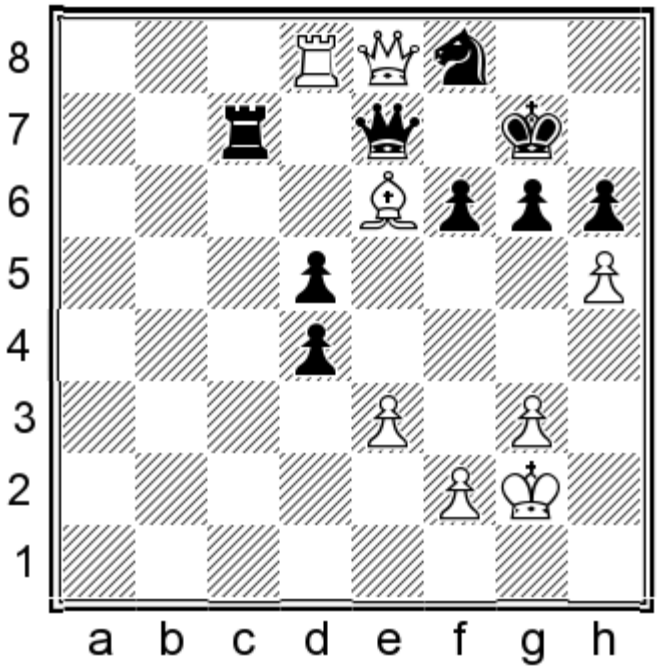

White mates in 3.

Show/Hide the Solution

349) 1.♕xg6+ ♘xg6 2.♖g8+ ♔h7 3.hxg6#

350
Pablo San Segundo Carrillo
Radoslaw Wojtaszek
Turin, 2006

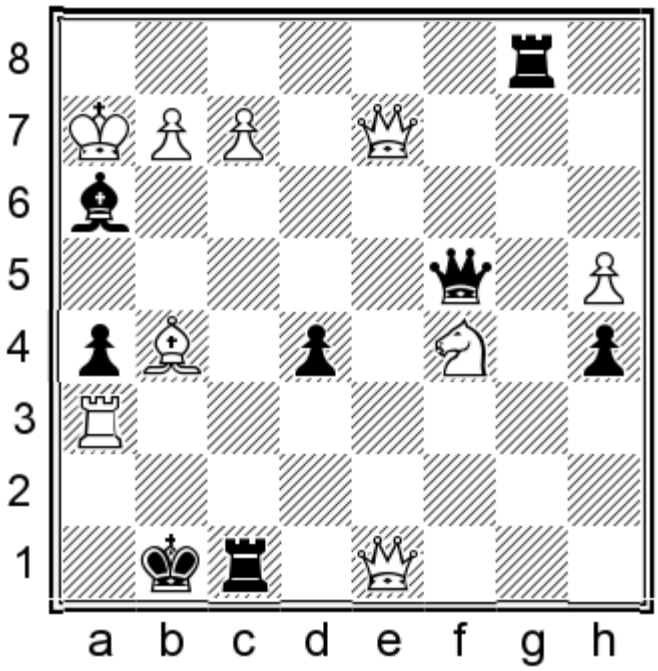

Black mates in 3.

Show/Hide the Solution

350) 1...♖h1+ 2.♔xh1 ♕f1+ 3.♔h2 ♕xg2#

Show in Quiz Mode

351
James Sherwin
Joshua Hall
Bristol, 2006

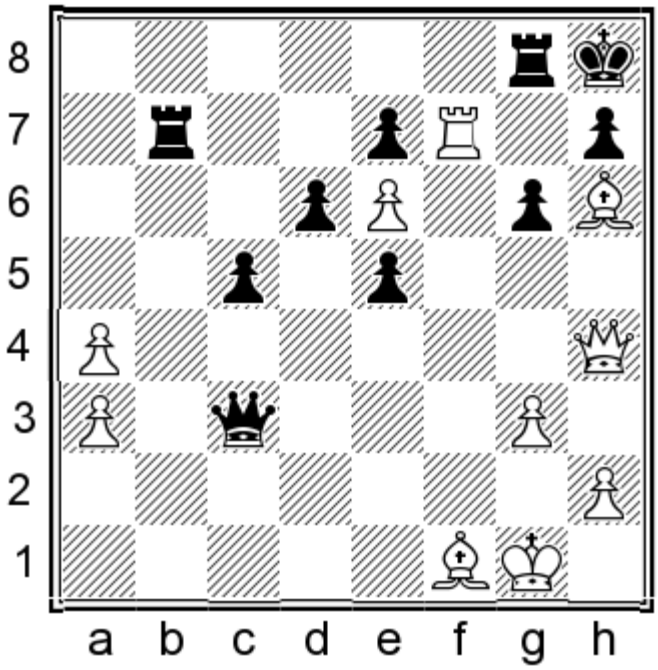

White mates in 2.

Show/Hide the Solution

351) 1.♖xh7+ ♔xh7 2.♗f8#

352
Fiona Steil-Antoni
Patricia Llaneza Vega
Turin, 2006

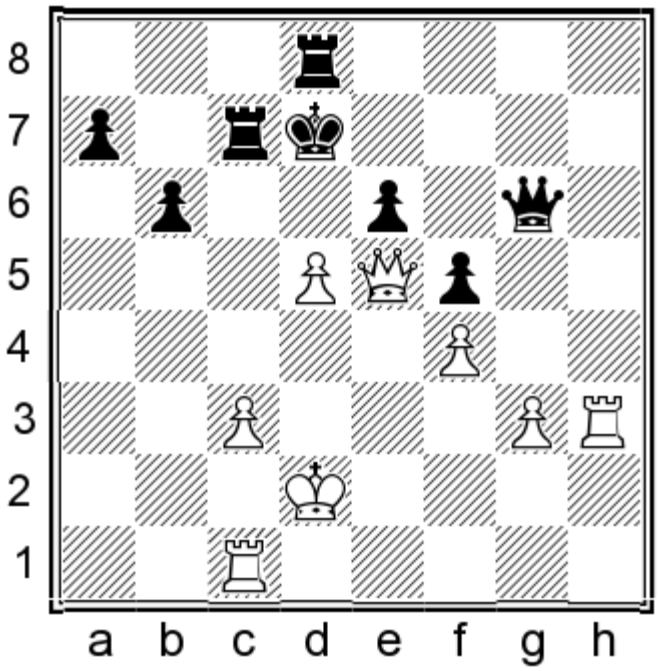

White mates in 3.

Show/Hide the Solution

352) 1.♖h7+ ♔e8 2.♕h8+ ♕g8 3.♕xg8# or if 1...♕xh7 2.♕xe6#

353
Francesco Tortolini
Pierino Piantoni
Porto San Giorgio, 2006

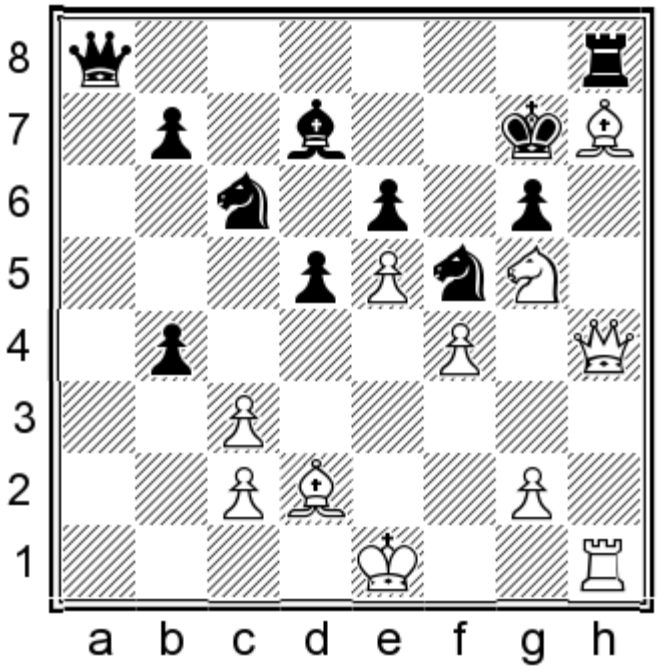

White mates in 3.

Show/Hide the Solution

353) 1.♘xe6+ if 1...♔f7 2.♕f6+ or 2.♗xg6+; or if 1...♗xe6 2.♕f6#

354
Karl-Heinz Wirth
Eberhard Maertin
Postbauer, 2006

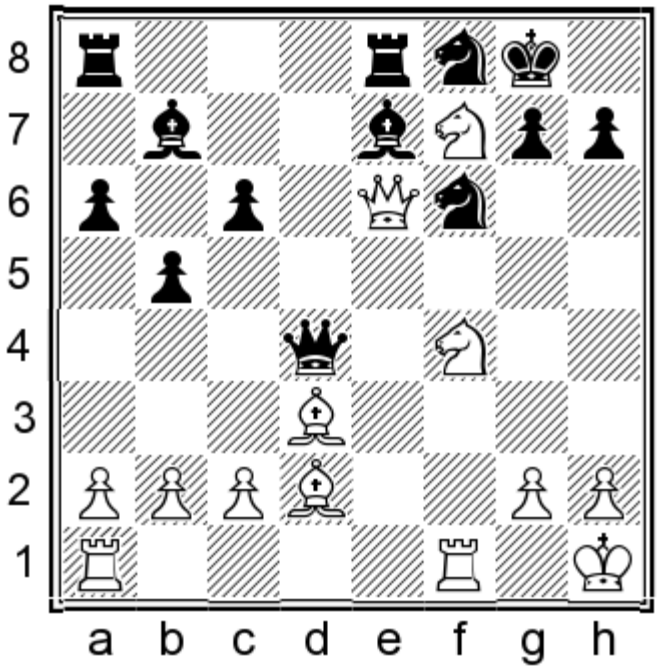

White mates in 3.

Show/Hide the Solution

354) 1.♘h6+ ♔h8 2.♕g8+ ♘xg8 3.♘f7#

355
Radoslaw Wojtaszek
Darcy Lima
Turin, 2006

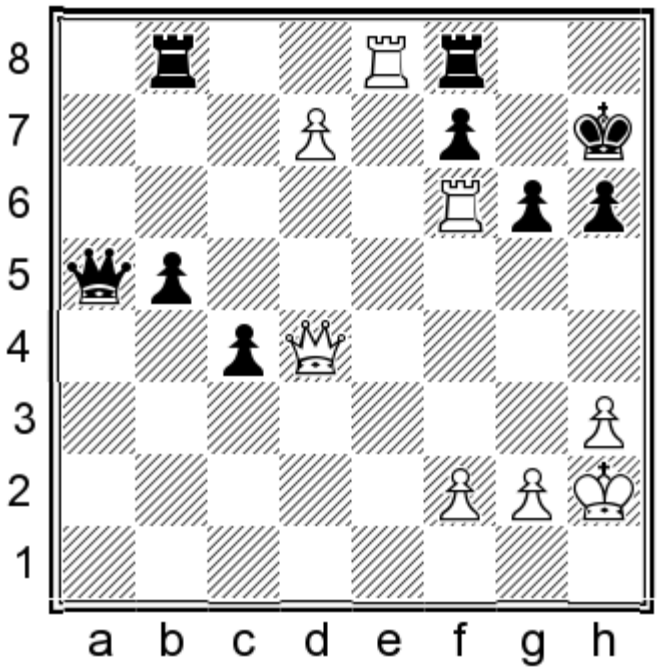

White mates in 2.

Show/Hide the Solution

355) 1.♖xf7+ if 1...♖xf7 2.♕h8#

356
Zhao Xue
Jovanka Houska
Turin, 2006

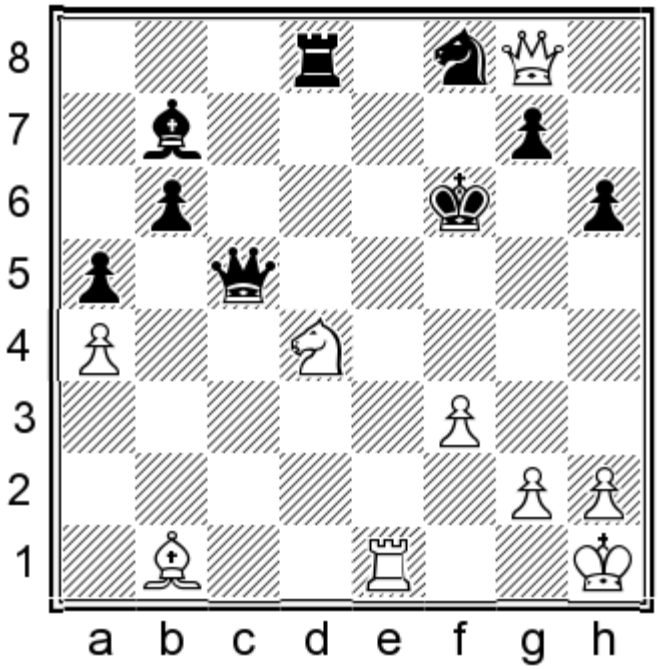

White mates in 4.

Show/Hide the Solution

356) 1.♖e6+ if 1...♘xe6 [1...♔g5 2.♕xg7+] 2.♕xe6+ ♔g5 3.h4+ if 3...♔xh4 [3...♔f4 4.♘e2#] 4.♕g4#

357
Dmitry Andreikin
Alexsej Lanin
St. Petersburg, 2007

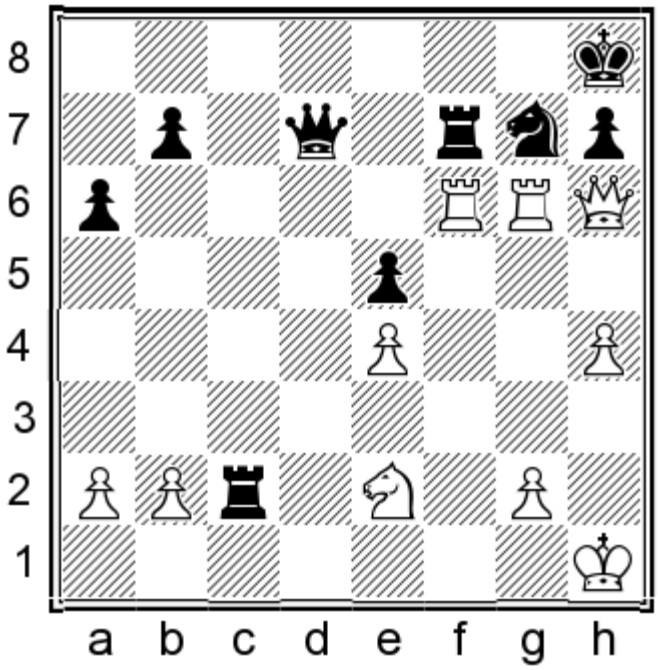

White mates in 3.

Show/Hide the Solution

357) 1.♕xg7+ ♖xg7 2.♖f8+

358
Meri Arabidze
Busra Arig
Kemer, 2007

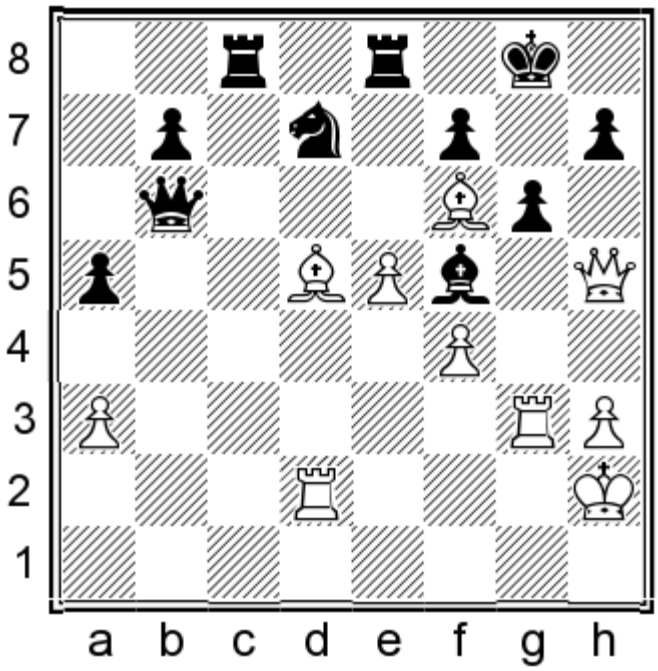

White mates in 4.

Show/Hide the Solution

358) 1.♗xf7+ ♔f8 [1...♔xf7 2.♕xh7+] 2.♕h6+ ♔xf7 3.♕xh7+ ♔e6 [3...♔f8 4.♕g7#] 4.♕xd7#

359
Levon Aronian
Alexander Grischuk
Mexico City, 2007

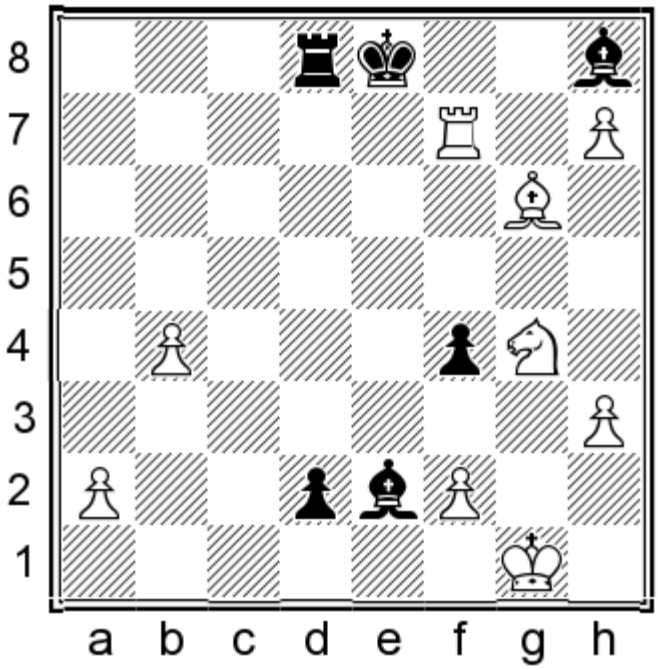

White mates in 3.

Show/Hide the Solution

359) 1.♘f6+ ♗xf6 2.♖g7+ ♔f8 3.h8=♕#

360
Sergei Azarov
Yaroslav Zherebukh
Voronezh, 2007

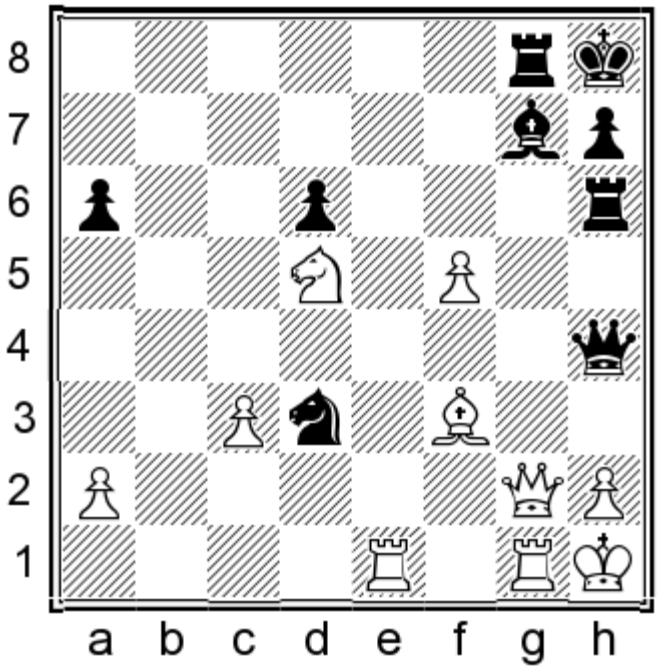

White mates in 3.

Show/Hide the Solution

360) 1.♕xg7+ ♖xg7 2.♖e8+

361
Steven Barrett
David Howell
Great Yarmouth, 2007

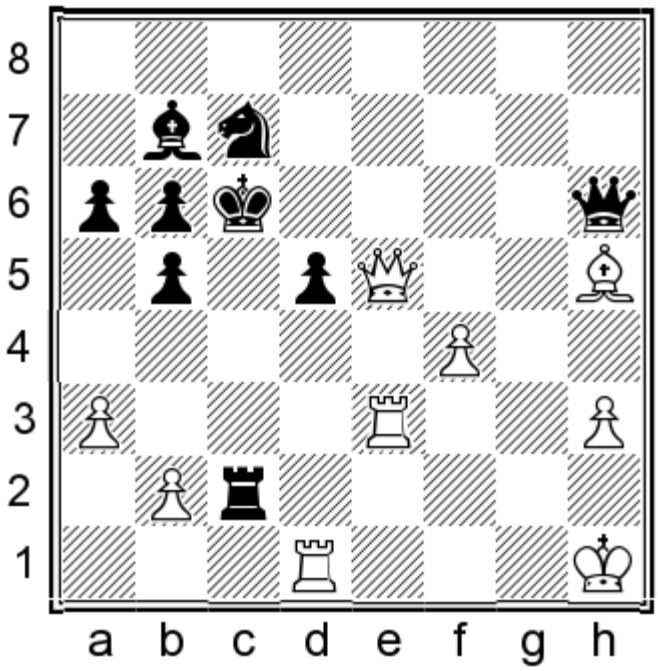

White mates in 4.

Show/Hide the Solution

361) 1.♗e8+ if 1...♘xe8 2.♕xd5+ ♔c7 3.♖e7+ ♔b8 4.♕xb7# or if 1...♔c5 2.b4+ ♔c4 3.♖d4#

362
Daniel Birth
Josef Haelterlein
Augsburg, 2007

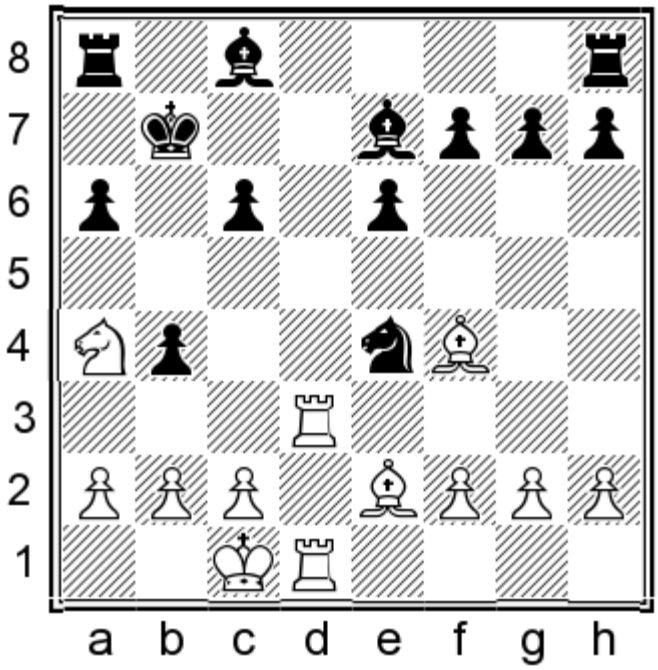

White mates in 3.

Show/Hide the Solution

362) 1.♖d7+ ♗xd7 2.♖xd7+ ♔c8 3.♘b6#

363
Xiangzhi Bu
Robert Rabiega
Germany, 2007

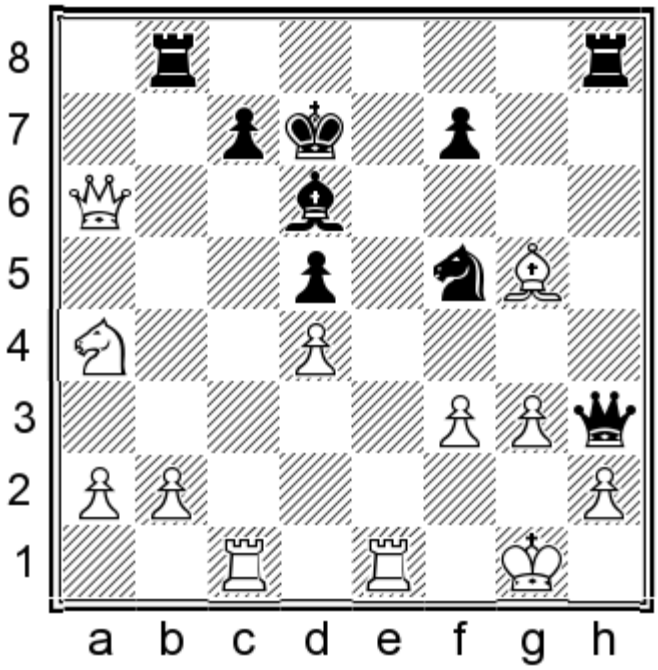

White mates in 4.

Show/Hide the Solution

363) 1.♖xc7+ ♔xc7 2.♖c1+ ♔d7 3.♕c6+ ♔e6 4.♘c5#

364
Irina Bulmaga
Alina Kashlinskaya
Kharkov, 2007

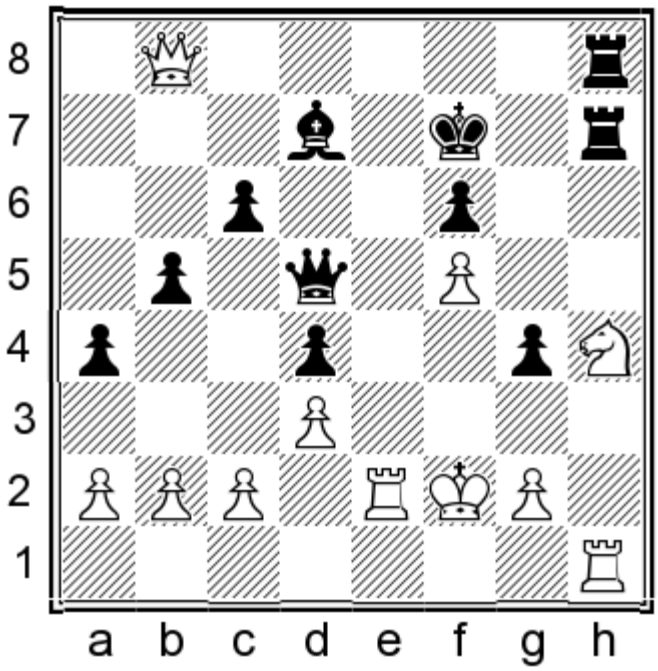

White mates in 4.

Show/Hide the Solution

364) 1.♖e7+ ♔xe7 2.♘g6+ ♔f7 3.♖xh7+ ♖xh7 4.♕f8#

365
Branimir Bunjac
Slavisa Ilic
Zupanja, 2007

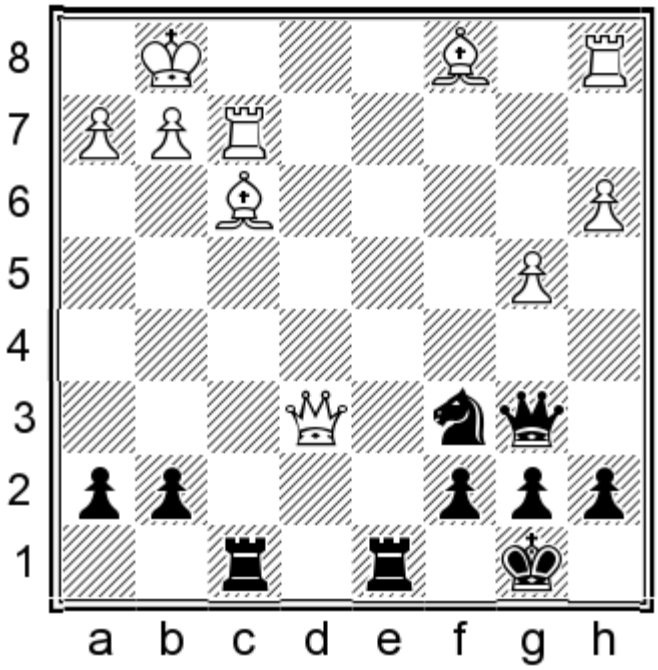

Black mates in 3.

Show/Hide the Solution

365) 1...♖d1+ 2.♗xd1 ♕xf2+ 3.♔h1 ♕f1#

366
Dimitrij Bunzmann
Thies Heinemann
Germany, 2007

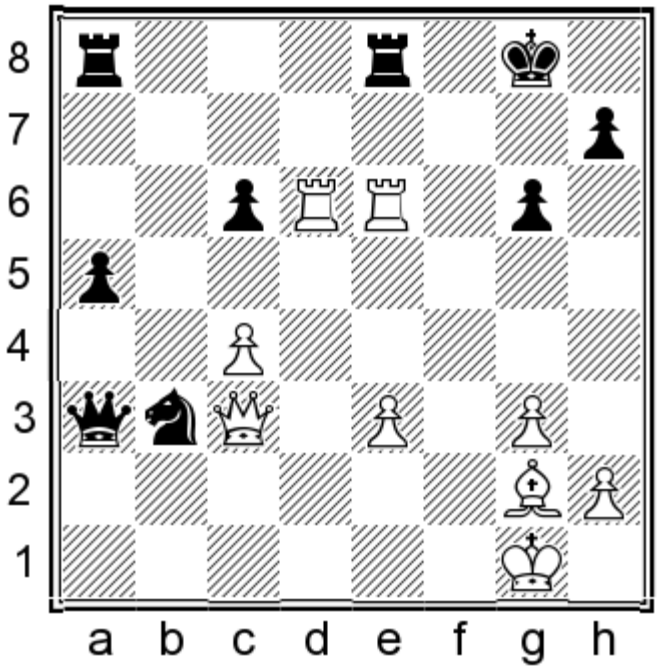

White mates in 3.

Show/Hide the Solution

366) 1.♖xg6+ if 1...hxg6 2.♖xg6+ w/3.♕g7#

367
Marlena Chlost
Jolanta Zawadzka
Barlinek, 2007

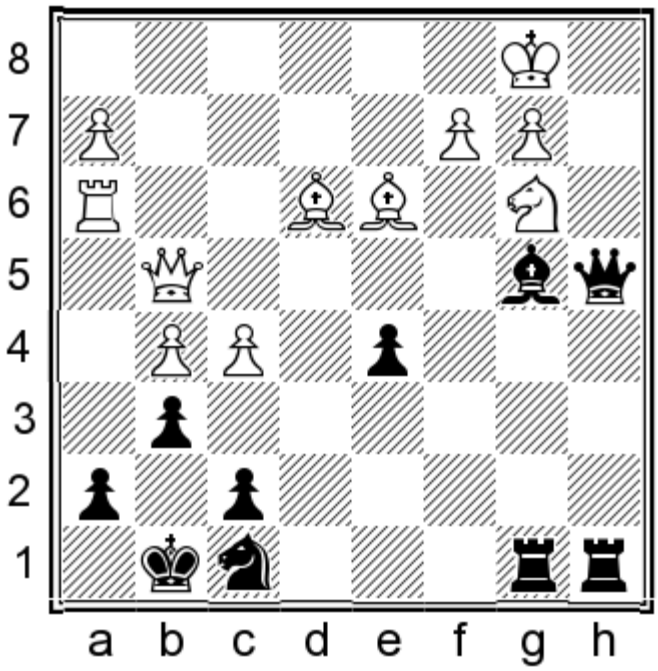

Black mates in 3.

Show/Hide the Solution

367) 1...♕a2+ 2.♔c1 ♕a1+

368
Jose M Dominguez
Eduardo Iturrizaga
Santo-Domingo, 2007

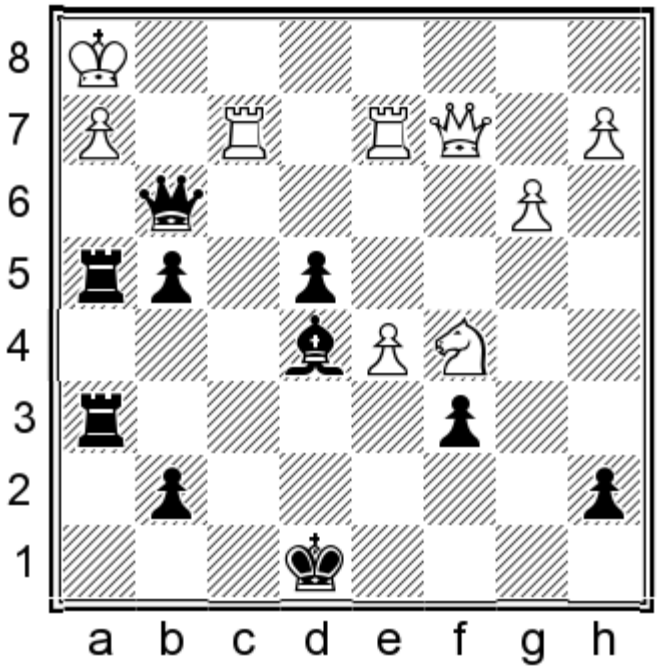

Black mates in 3.

Show/Hide the Solution

368) 1...♖xh2+ 2.♖xh2 ♕e1+ 3.♔g2 ♖xh2#

369
Andrey Efimov
Vladimir Doronine
Kimry, 2007

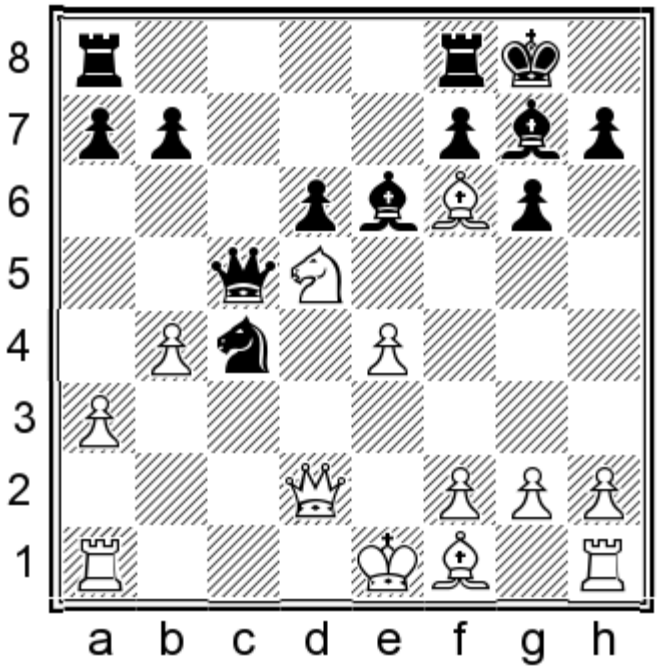

White mates in 4.

Show/Hide the Solution

369) 1.♕h6 if 1...♗xf6 2.♘xf6+ or if 1...♗xh6 2.♘e7#

370
Sergey Erenburg
James Critelli
Philadelphia, 2007

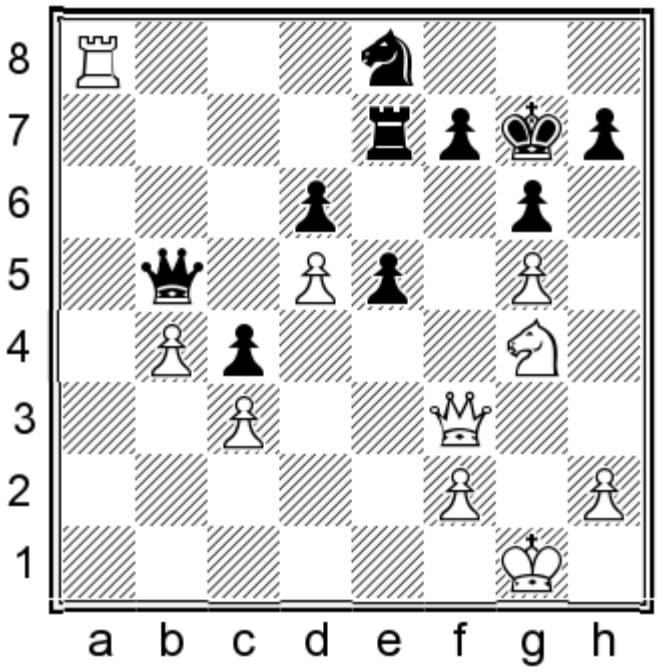

White mates in 3.

Show/Hide the Solution

370) 1.♕f6+ if 1...♔g8 2.♘h6+ or if 1...♘xf6 2.gxf6#

371
Glenn Flear
Marc Bernardin
Calvi, 2007

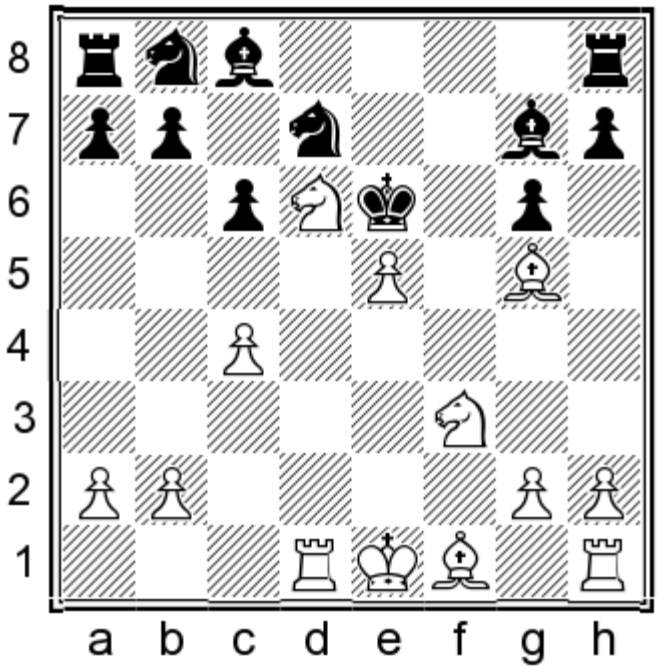

White mates in 4.

Show/Hide the Solution

371) 1.♘d4+ ♔xe5 2.♘f7+ ♔e4 3.g4 w/4.♗g2#

372
Lubomir Ftacnik
Francisco Vallejo Pons
Germany, 2007

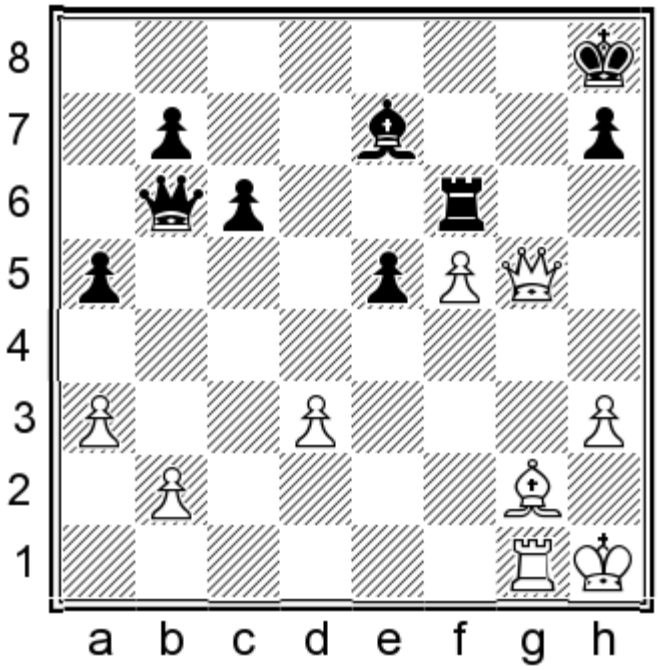

White mates in 3.

Show/Hide the Solution

372) 1.♕g8+ ♔xg8 2.♗d5+ w/3.♖g8#

373
Dimitrios Galanos
Nikolaos Efentakis
Pagrati, 2007

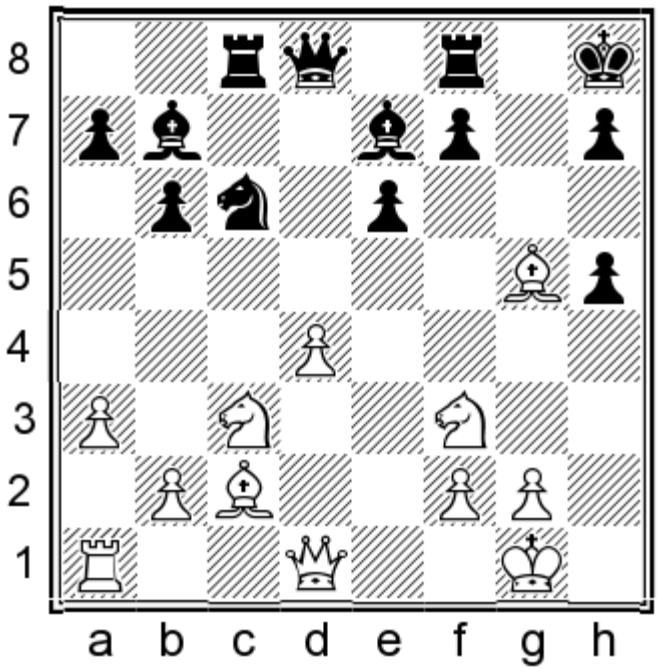

White mates in 4.

Show/Hide the Solution

373) 1.♗f6+ if 1...♔g8 2.♕d3 ♖e8 3.♕xh7+ or if 1...♗xf6 2.♕d3

374
Miklos Galyas
Werner Wilke
Budapest, 2007

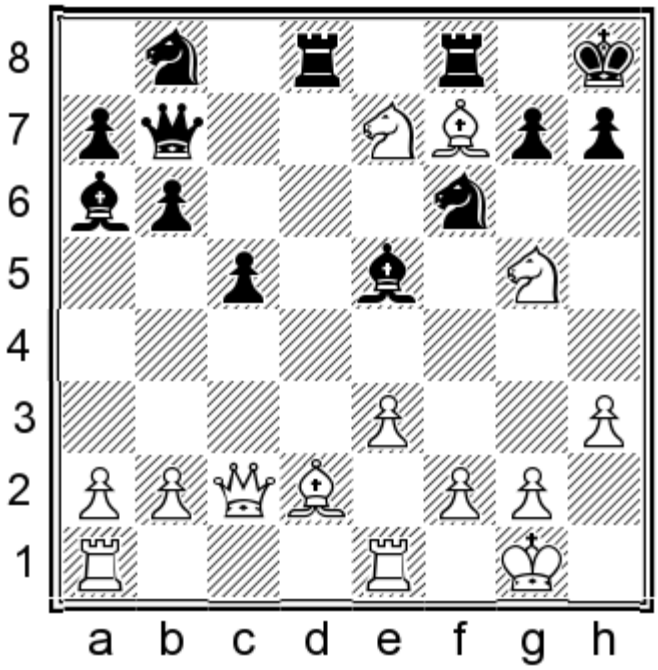

White mates in 2.

Show/Hide the Solution

374) 1.♕xh7+ ♘xh7 2.♘g6#

375
Kiril Georgiev
Bartosz Socko
Dresden, 2007

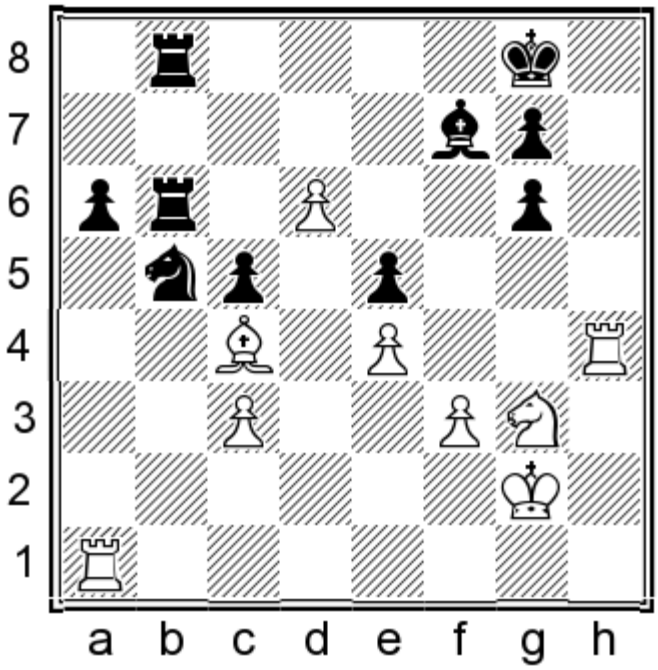

White mates in 3.

Show/Hide the Solution

375) 1.♖h8+ ♔xh8 2.♗xf7 w/3.♖h1#

376
Avetik Grigoryan
Hrant Melkumyan
Martuni, 2007

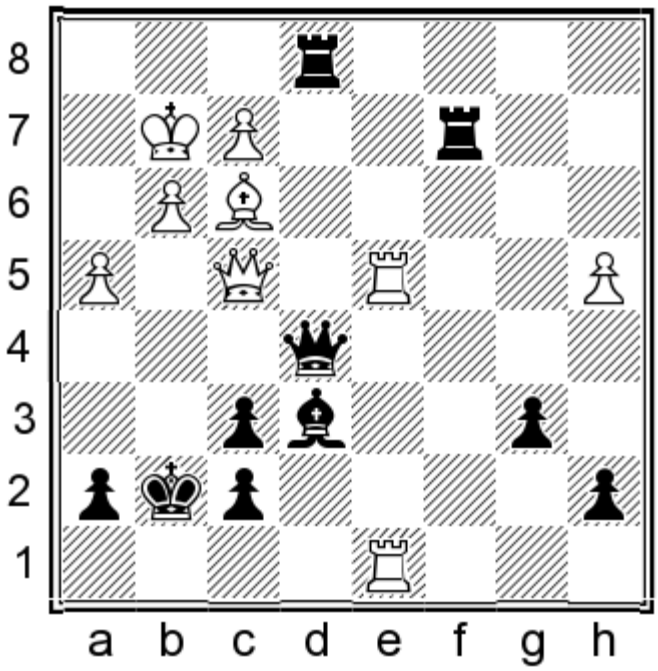

Black mates in 4.

Show/Hide the Solution

376) 1...♖g1+ 2.♔xg1 ♕e1+

377
Efstratios Grivas
Alkiviadis Hrisostomidis
Halkidiki, 2007

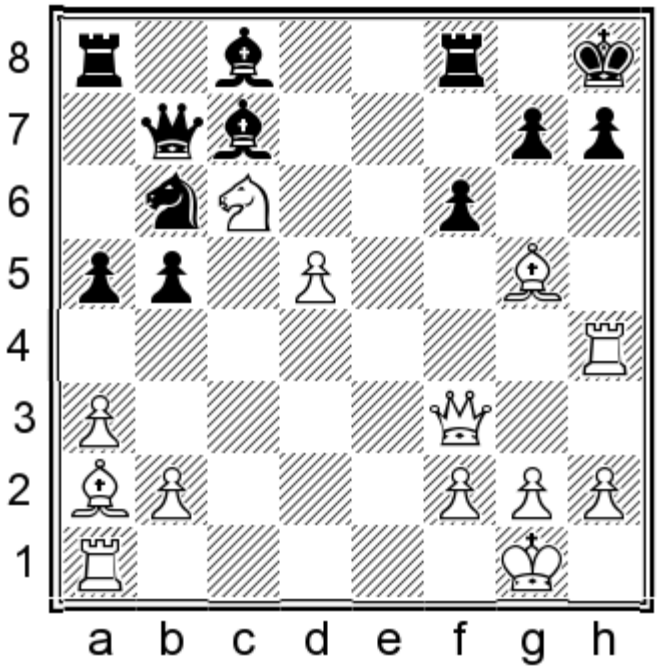

White mates in 4.

Show/Hide the Solution

377) 1.♖xh7+ if 1...♔xh7 2.♕h5+ ♔g8 3.♘e7# or if 1...♔g8 2.d6+ ♘d5 3.♗xd5+ ♔xh7 4.♕h5#

378
Daniel Hall
Dominic Foord
Great Yarmouth, 2007

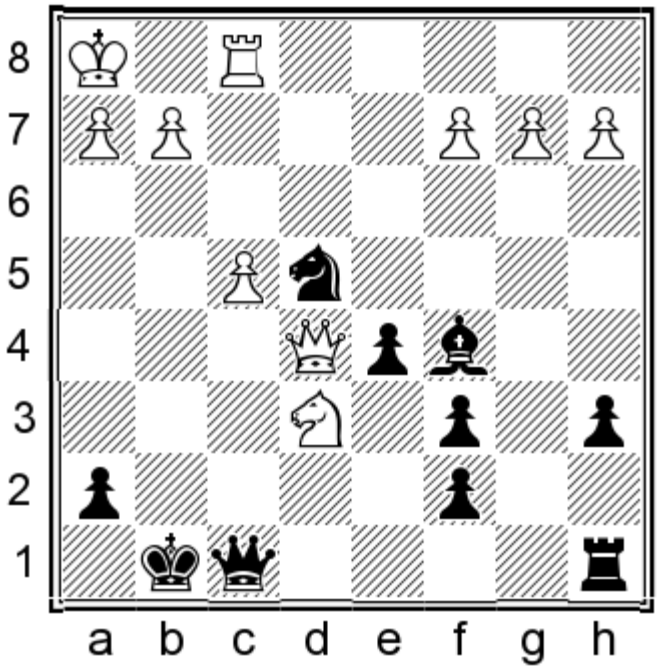

Black mates in 3.

Show/Hide the Solution

378) 1...♘g3+ 2.hxg3 ♕h6+

379
Jon Ludvig Hammer
Joran Aulin-Jansson
Hamar, 2007

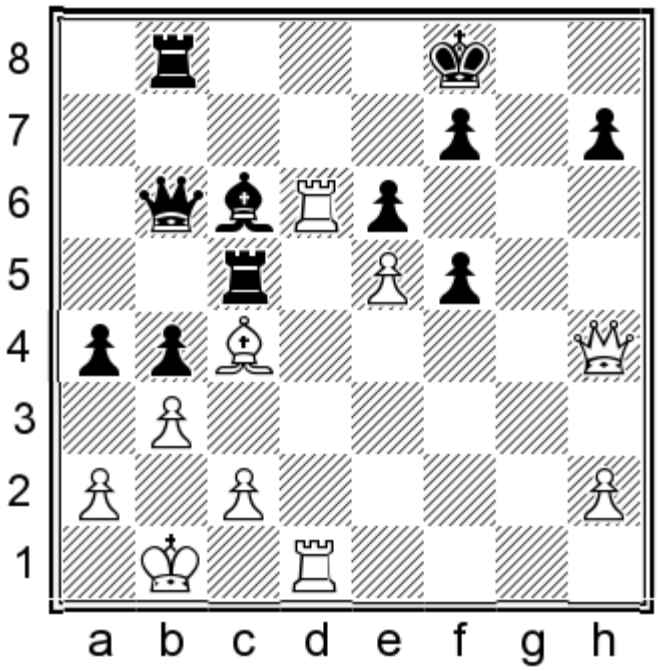

White mates in 4.

Show/Hide the Solution

379) 1.♕h6+ ♔e8 2.♖xe6+ fxe6 3.♕xe6+

380
Robert Hess
Effim Treger
New York, 2007

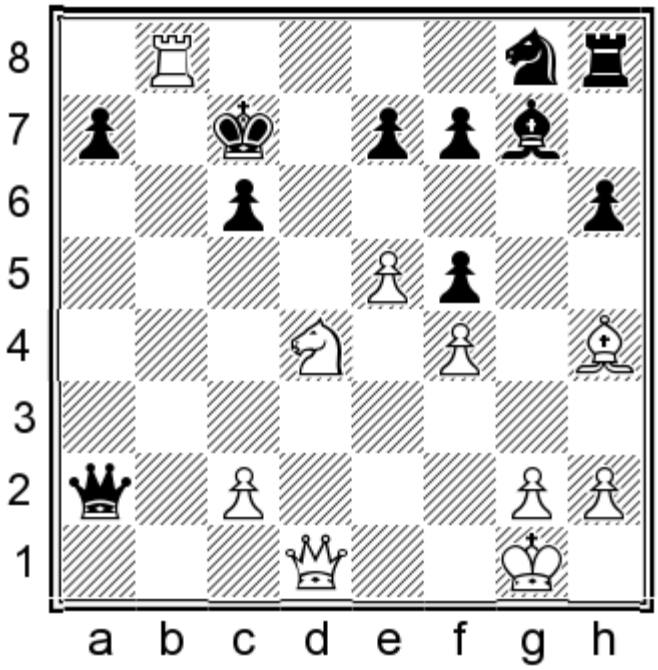

White mates in 3.

Show/Hide the Solution

380) 1.♘e6+ ♔xb8 2.♕d8+ ♔b7 3.♘c5#

381
David Howell
Krzysztof Bulski
Yerevan, 2007

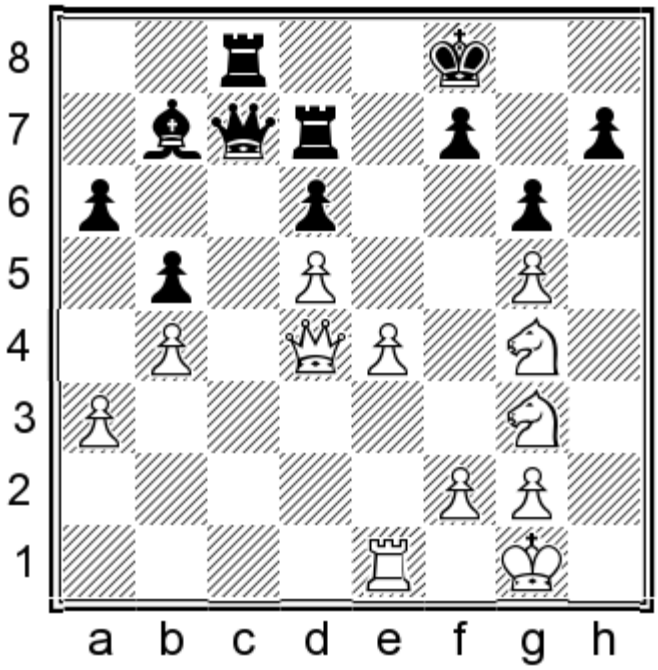

White mates in 3.

Show/Hide the Solution

381) 1.♕h8+ ♔e7 2.♘f5+ gxf5 3.exf5#

382
David Howell
Dean Ippolito
Philadelphia, 2007

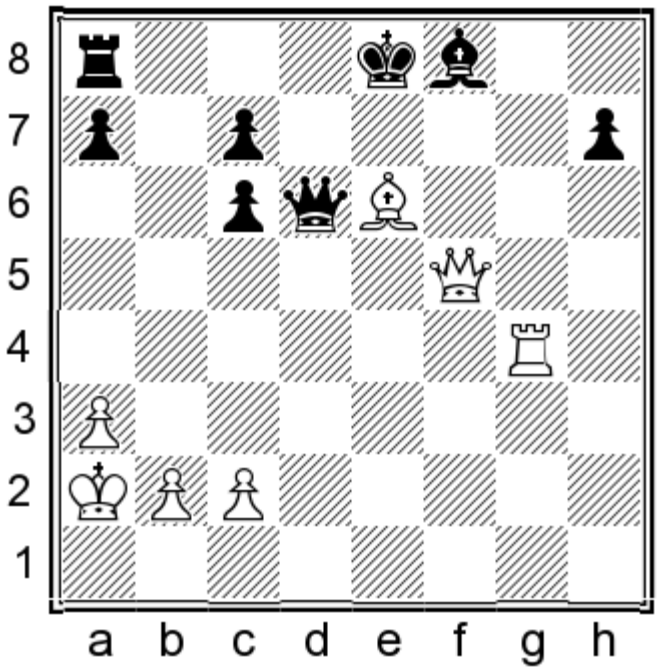

White mates in 4.

Show/Hide the Solution

382) 1.♕f7+ ♔d8 2.♖d4

383
Alexander Ivanov
Michael Langer
Stillwater, 2007

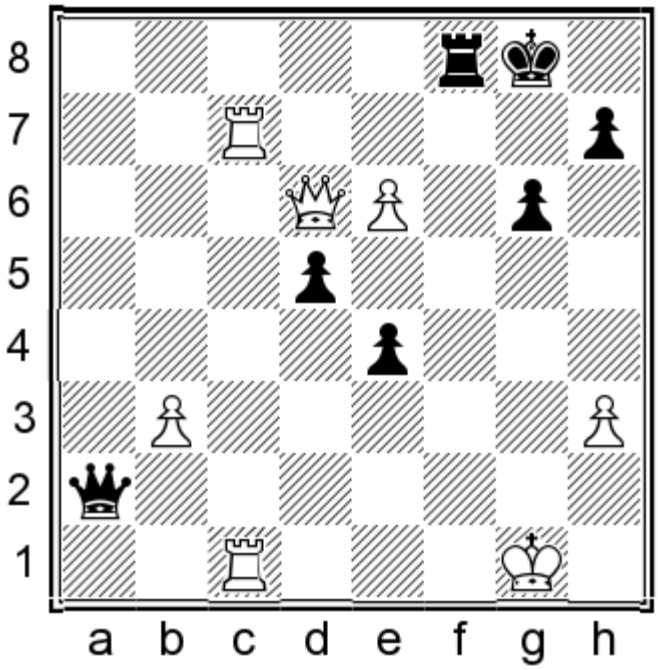

White mates in 3.

Show/Hide the Solution

383) 1.♕xf8+ ♔xf8 2.♖f7+ w/3.♖c8#

384
Alexey Ivanov
Eduard Gorovykh
St Petersburg, 2007

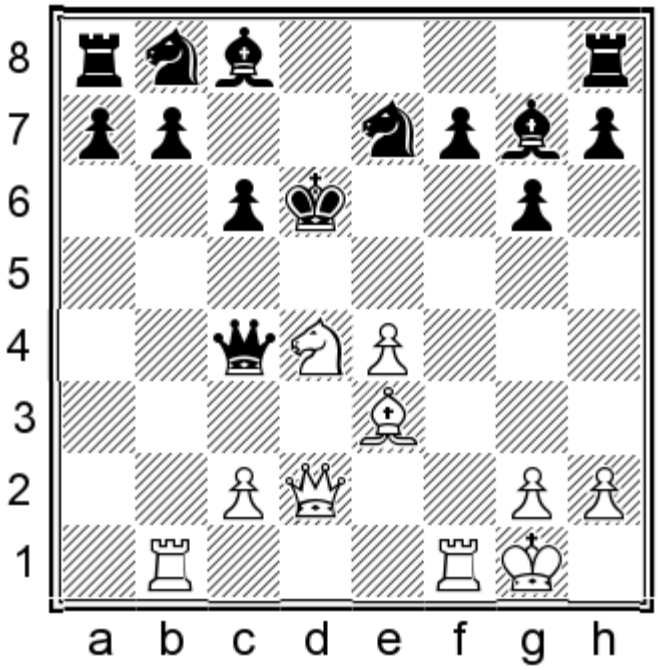

White mates in 3.

Show/Hide the Solution

384) 1.♘f5+ ♔e5 2.♕d6+ ♔xe4 3.♖f4#

385
Gawain Jones
Mehdi Hasan
Hastings, 2007

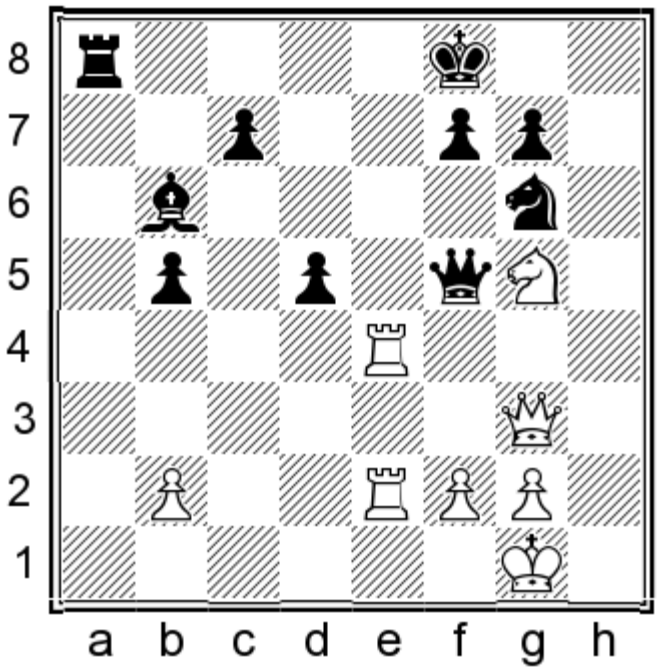

White mates in 4.

Show/Hide the Solution

385) 1.♕a3+ ♘e7 [1...c5 2.♕xa8+; 1...♔g8 2.♖e8+ ♖xe8 3.♖xe8+] 2.♕xe7+ ♔g8 3.♕e8+

386
Gawain Jones
Alexander Rivas Crespo
La Laguna, 2007

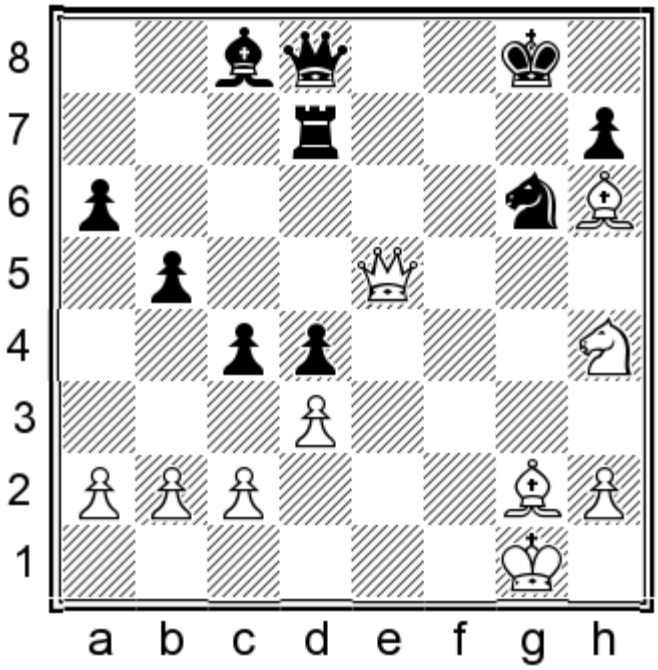

White mates in 2.

Show/Hide the Solution

386) 1.♗d5+ w/2.♕g7#

387
Gawain Jones
Loek Van Wely
London, 2007

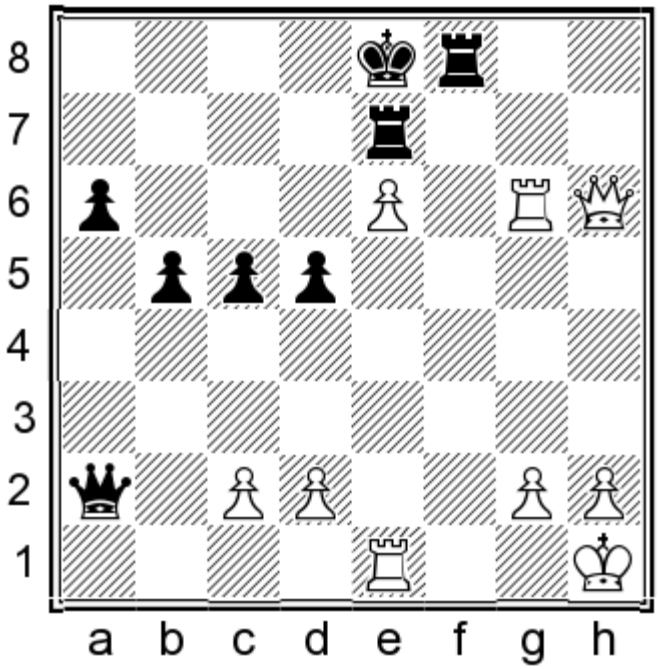

White mates in 4.

Show/Hide the Solution

387) 1.♕xf8+ ♔xf8 2.♖f1+ if 2...♖f7 3.♖xf7+ of if 2...♔e8 3.♖g8#

388
Gata Kamsky
Boris Gelfand
Elista, 2007

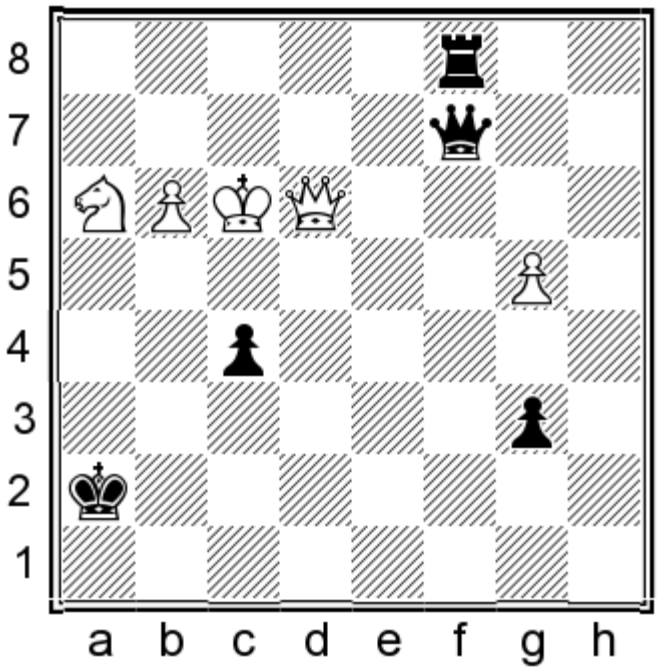

Black mates in 3.

Show/Hide the Solution

388) 1...♖f1+ if 2.♘f2 ♖xf2+ 3.♕xf2 ♕e4#

389
Anatoly Karpov
Mahajlo Stojanovic
Valjevo, 2007

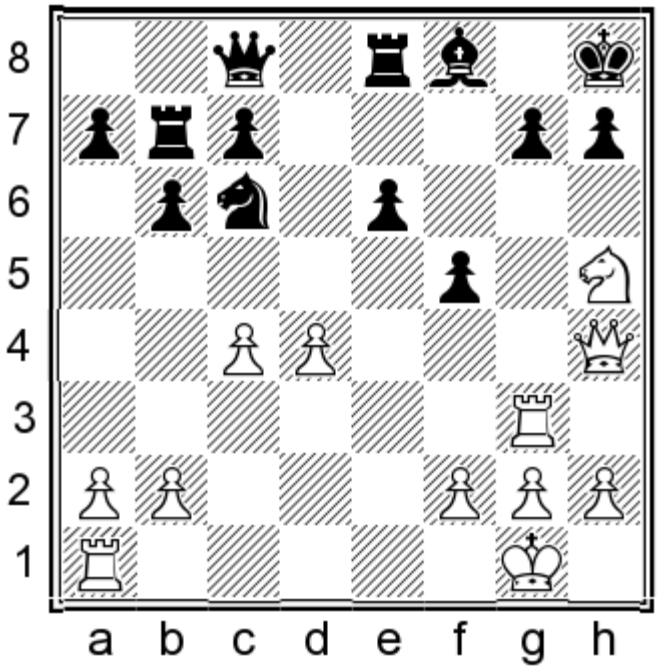

White mates in 3.

Show/Hide the Solution

389) 1.♘f6 if 1...h6 2.♕xh6+ gxh6 3.♖g8# or if 1...gxf6 2.♕xf6+

390
Alina Kashlinskaya
Katrina Skinke
Brno, 2007

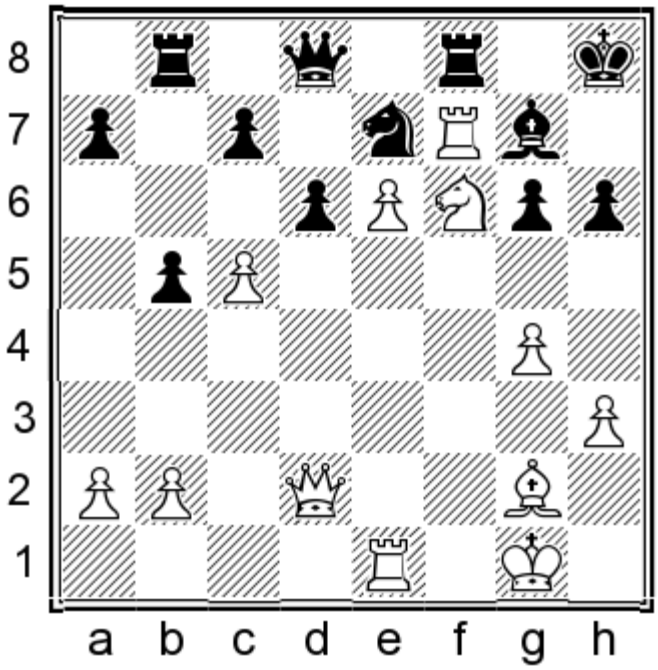

White mates in 2.

Show/Hide the Solution

390) 1.♕xh6+

391
Aliaksandra Khudaya
Yifan Hou
Kemer, 2007

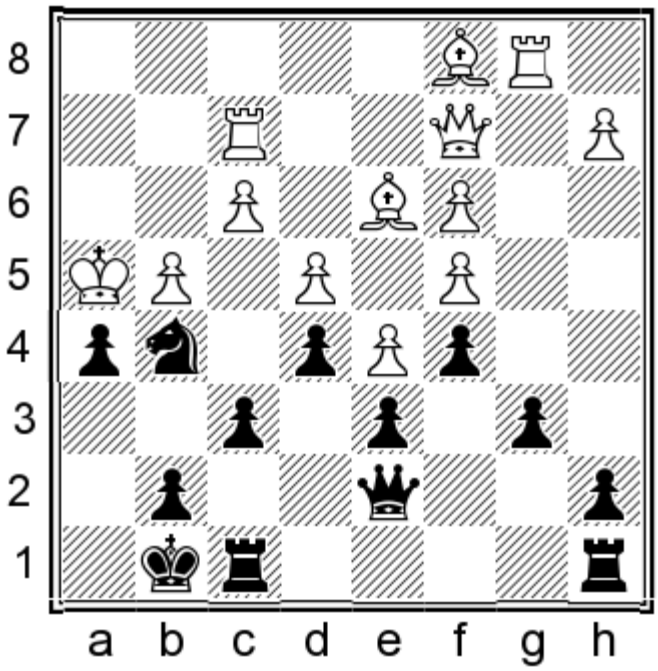

Black mates in 2.

Show/Hide the Solution

391) 1...♘xf3+ if 2.♔xh5 ♕f7#

392
Simon Knott
Ken McEwan
Great Yarmouth, 2007

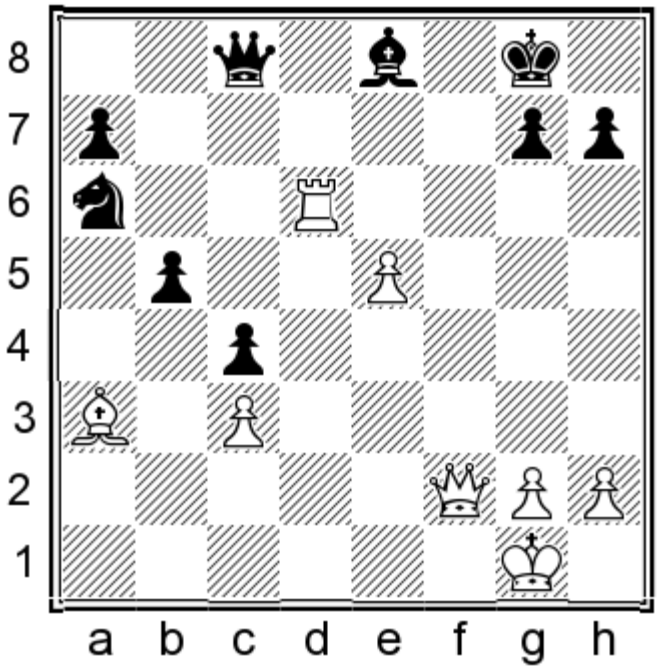

White mates in 3.

Show/Hide the Solution

392) 1.♕f8+ ♔xf8 2.♖f6+ ♔g8 3.♖f8#

393
Dietmar Kolbus
Peter Heine Nielsen
Germany, 2007

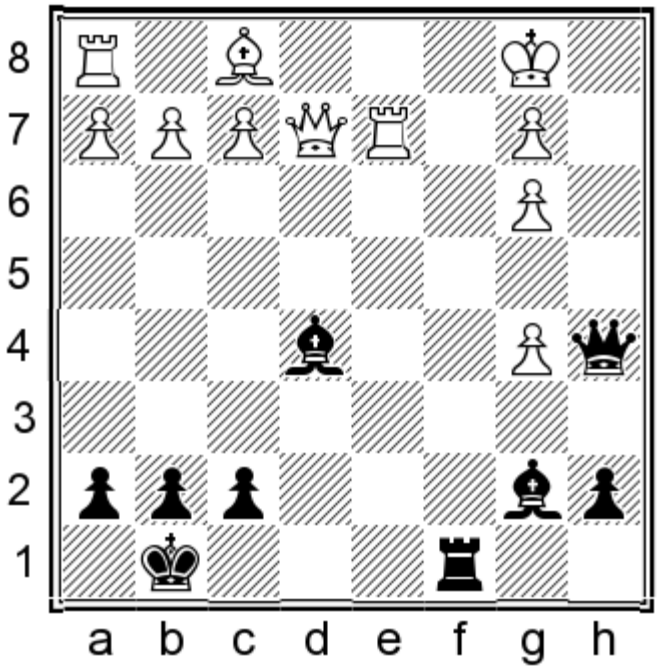

Black mates in 4.

Show/Hide the Solution

393) 1...♖c1+ 2.♔xc1 ♕a1+ 3.♔c2 ♕xb2+ if 4.♔d1 ♕b1# or if 4.♔d3 ♕c3#

394
Maxim Korman
Almira Skripchenko
Germany, 2007

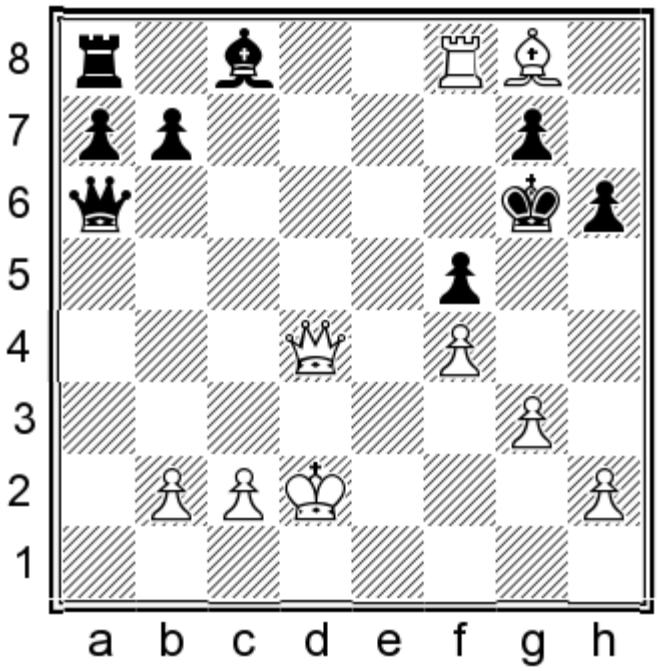

White mates in 4.

Show/Hide the Solution

394) 1.♗f7+ ♔h7 2.♖h8+ ♔xh8 3.♕d8+ ♔h7 4.♕g8#

395
Aleksandar Kovacevic
Anto Rmus
Herceg Novi, 2007

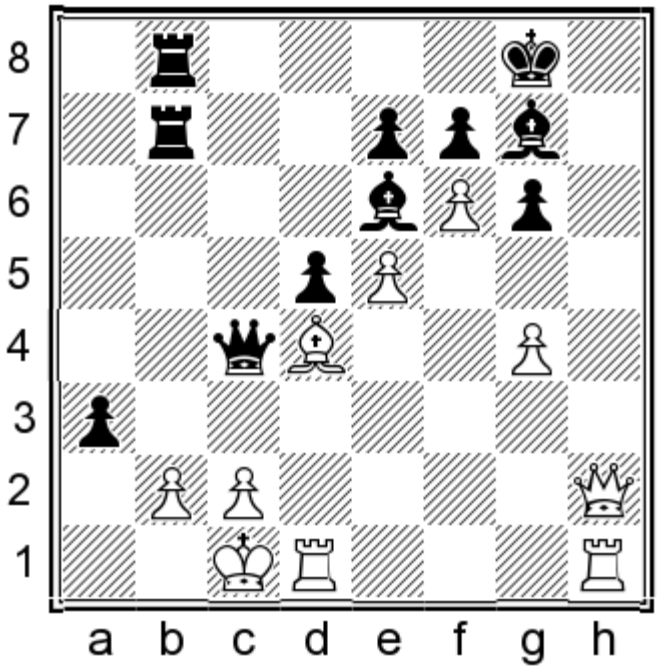

White mates in 3.

Show/Hide the Solution

395) 1.♕h7+ ♔f8 2.♕h8+ w/3.♖h8#

396
Viktor Laznicka
Sergei Movsesian
Pardubice, 2007

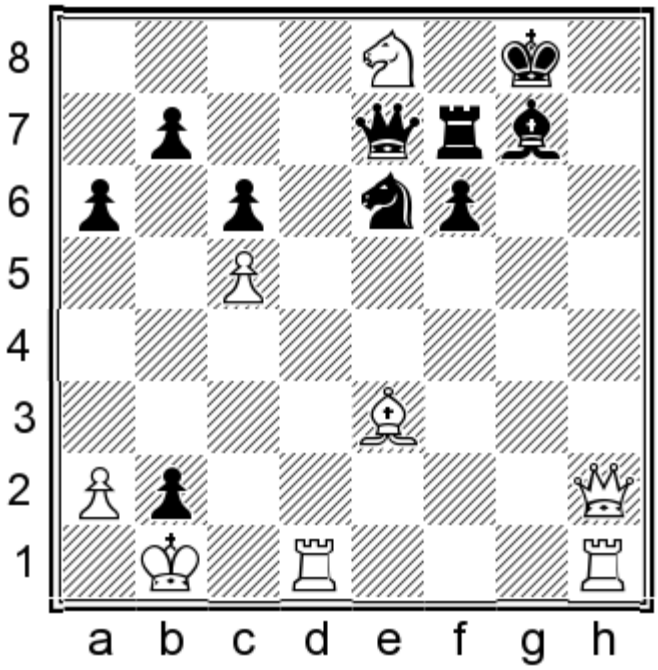

White mates in 3.

Show/Hide the Solution

396) 1.♕h7+ ♔f8 2.♕h8+ ♗xh8 3.♖xh8#

397
Constantin Lupulescu
Danilo Milanovic
Bucharest, 2007

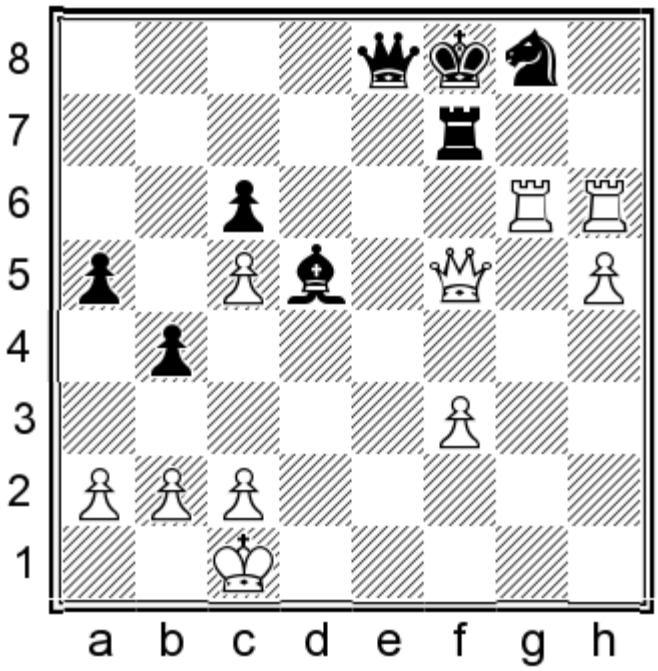

White mates in 4.

Show/Hide the Solution

397) 1.♖xg8+ if 1...♔e7 2.♕e5+ ♔d8 3.♕xe8+ ♔c7 4.♕c8# or if 1...♔xg8 2.♕g6+ ♔f8 3.♖h8+ ♔e7 4.♕d6#

398
Nicole Manusina
Dennis Wagner
Willingen, 2007

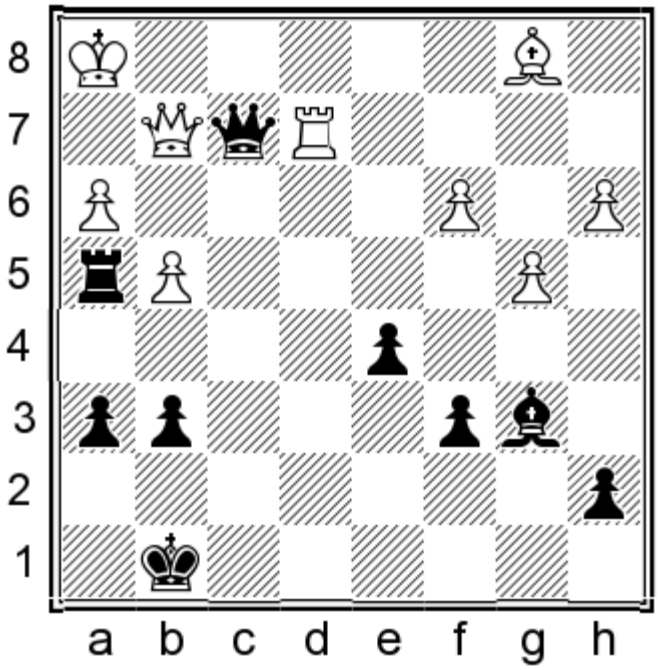

Black mates in 2.

Show/Hide the Solution

398) 1...♖xh3+

399
Sue Maroroa
Russell Dive
Nelson, 2007

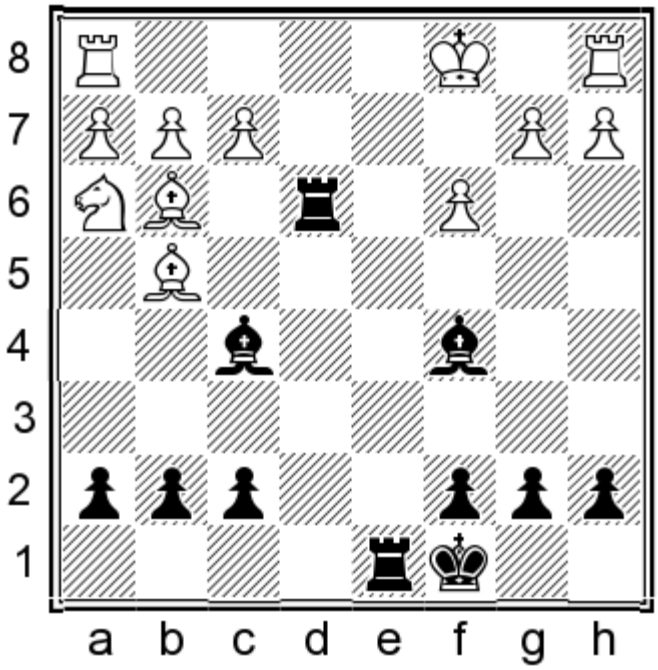

Black mates in 2.

Show/Hide the Solution

399) 1...♖xc3+ 2.bxc3 ♗a3#

400
Pogos Nakhapetiane
Ivan Popov
Kemer, 2007

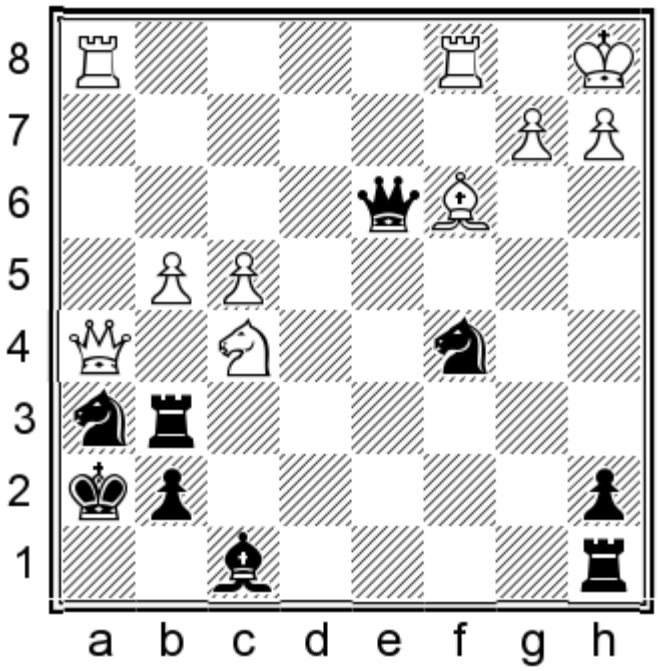

Black mates in 3.

Show/Hide the Solution

400) 1...♘b3+ 2.axb3 ♖a6+

Show in Quiz Mode

401
Roderick Nava
Ramon Manon-Og
Manila, 2007

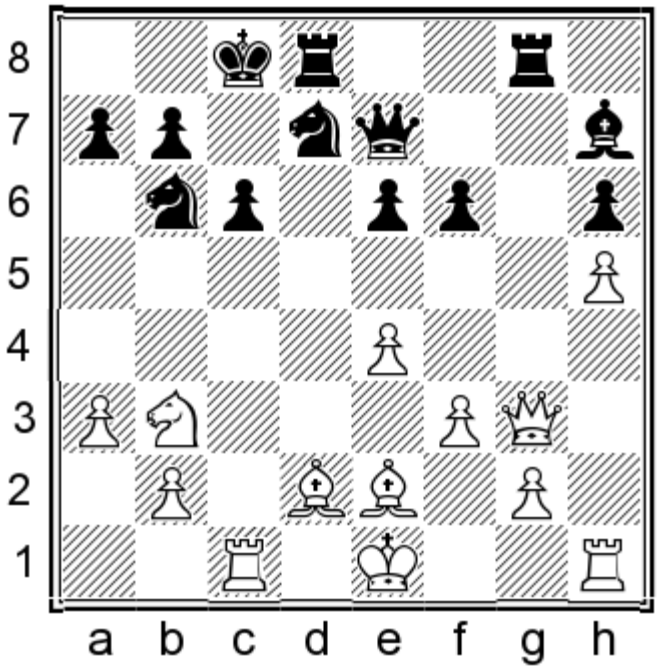

White mates in 2.

Show/Hide the Solution

401) 1.♖xc6+

402
Kacper Piorun
Vasif Durarbeyli
Kemer, 2007

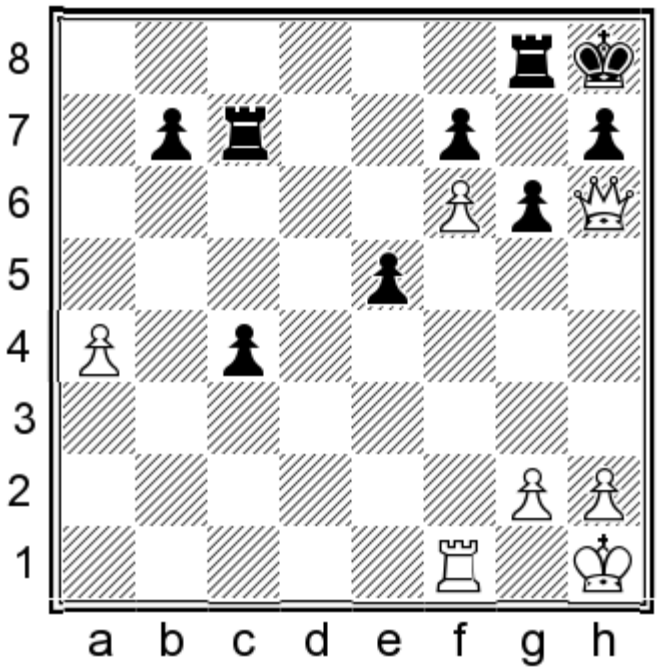

White mates in 3.

Show/Hide the Solution

402) 1.♖f3 w/2.♕xh7+

403
Judit Polgar
Xiangzhi Bu
Bilbao, 2007

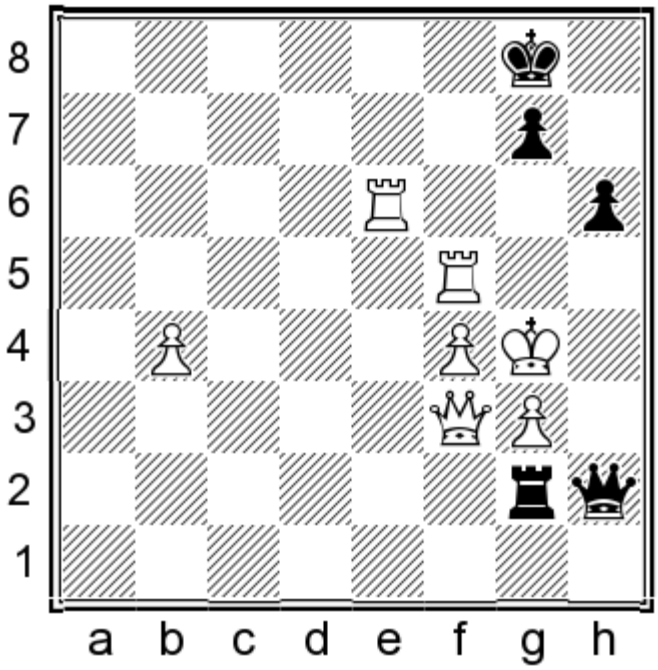

White mates in 3.

Show/Hide the Solution

403) 1.♖f8+ if 1...♔xf8 2.♕a8+ ♔f7 3.♕e8# or if 1...♔h7 2.♕e4+ g6 3.♕xg6#

404
Ray Robson
Eugene Perelshteyn
Peabody, 2007

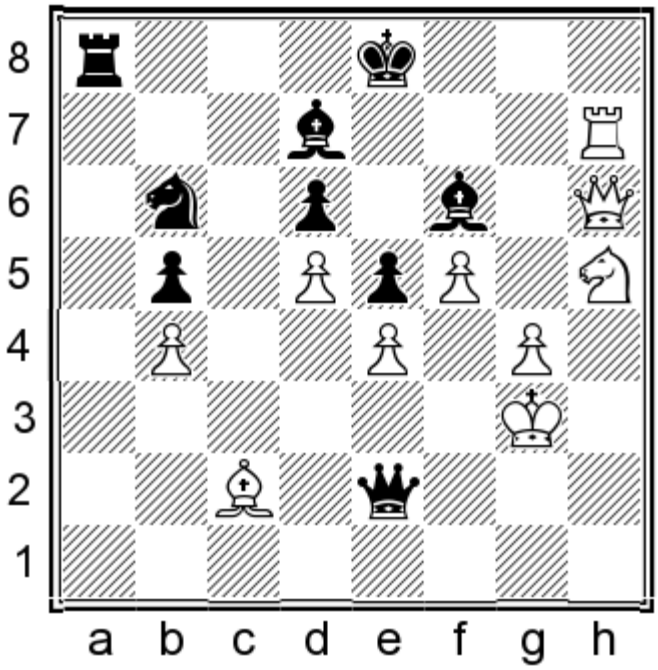

White mates in 4.

Show/Hide the Solution

404) 1.♖h8+ ♗xh8 2.♕xh8+ ♔e7 3.♕f6+ ♔e8 4.♘g7#

405
Ray Robson
Samuel Shankland
Peabody, 2007

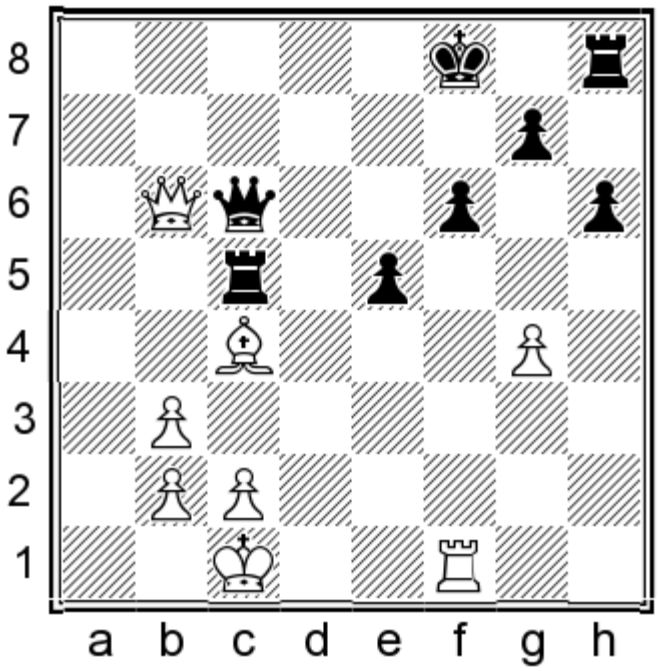

White mates in 4.

Show/Hide the Solution

405) 1.♕d8+ ♕e8 2.♖xf6+ gxf6 3.♕xf6+ ♕f7 4.♕xf7#

406
Denis Rombaldoni
Konstantin Landa
Regiio Emilia, 2007

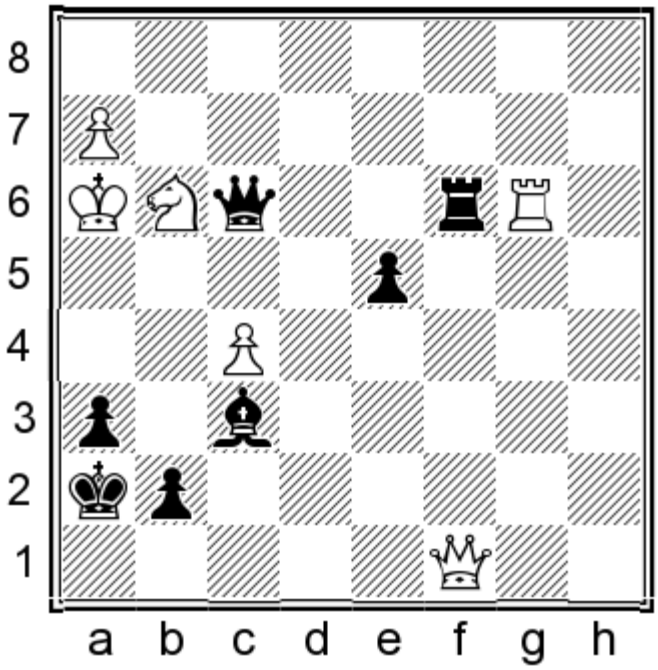

Black mates in 3.

Show/Hide the Solution

406) 1...♕f1+ 2.♔g4 h5+ if 3.♔xh5 ♕h3# or if 3.♘xh5 ♕f3#

407
Nigel Short
Aleksandar Savanovic
Vogosca, 2007

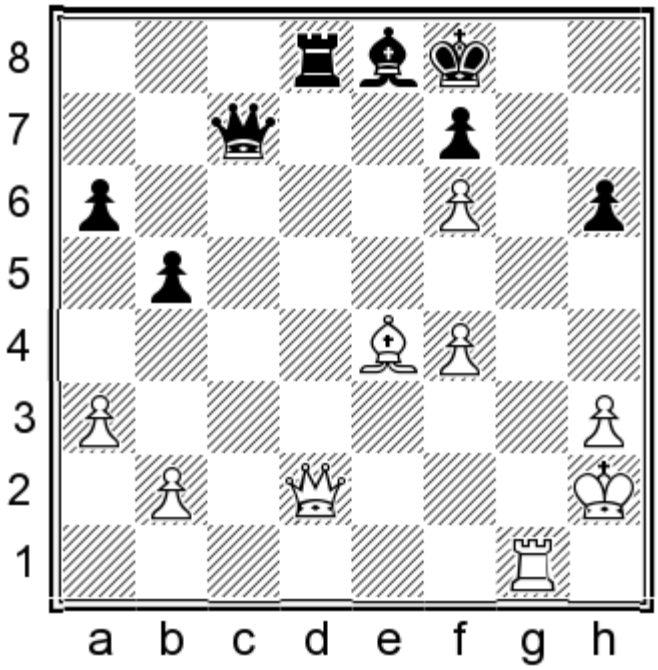

White mates in 3.

Show/Hide the Solution

407) 1.♖g8+ ♔xg8 2.♕g2+

408
Olga Sikorova
Lilit Mkrtchian
Ekaterinburg, 2007

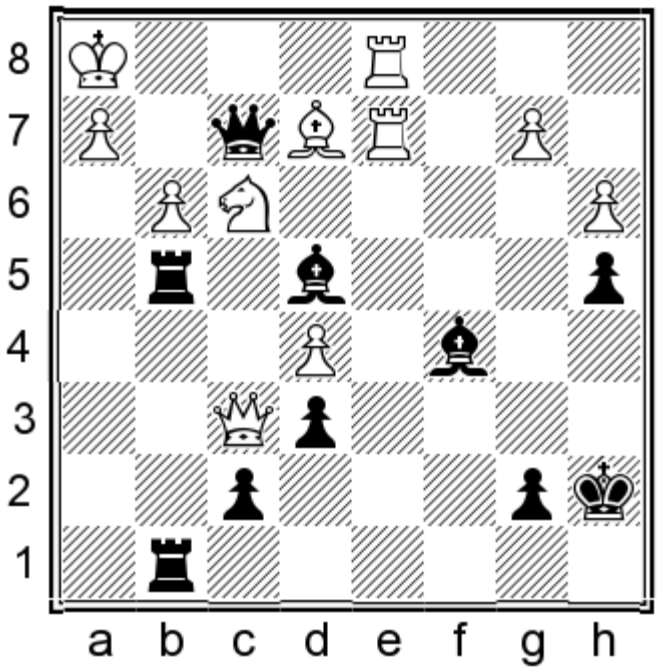

Black mates in 3.

Show/Hide the Solution

408) 1...♖xg3 if 2.hxg3 ♖xg3 3.♕xe6 ♕g2# or if 2.♗d3 ♕g1+

409
Eric Simon
Torsten Schreiber
Bad Homburg, 2007

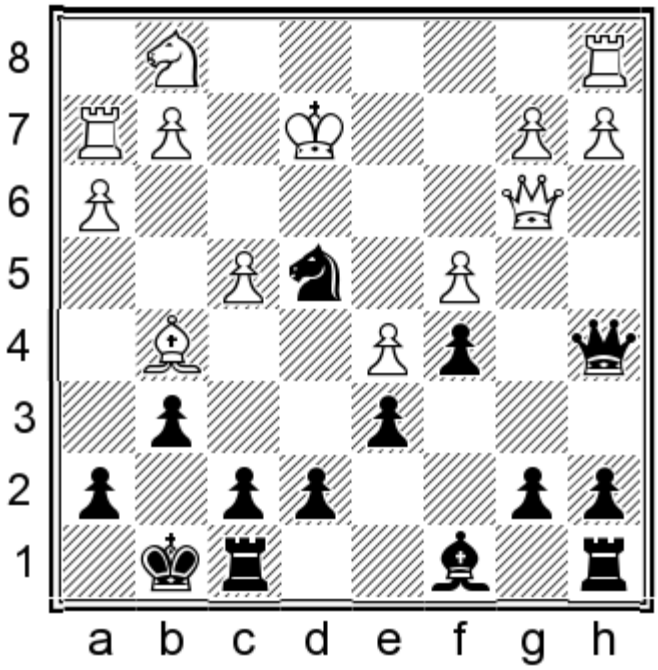

Black mates in 3.

Show/Hide the Solution

409) 1...♕d2+ 2.♔f3 ♕f2+ 3.♔xe4 ♗f5#

410
Dariusz Swiercz
Michal Matuszewski
Turawa, 2007

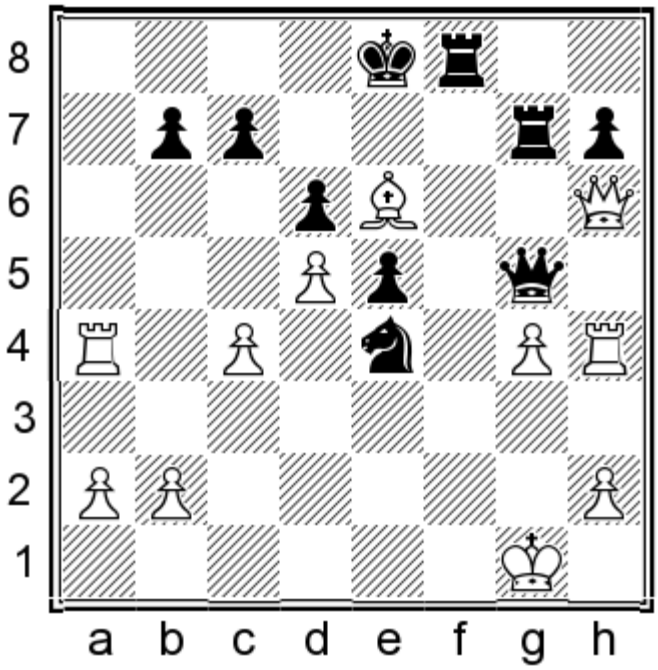

White mates in 4.

Show/Hide the Solution

410) 1.♗f7+ if 1...♖fxf7 [1...♖gxf7 2.♕e6+; 1...♔d8 2.♖a8+ ♔d7 3.♕e6#] 2.♕e6+ ♔f8 3.♖a8+ ♕d8 4.♖xd8#

411
Raj Tischbierek
Karsten Mueller
Germany, 2007

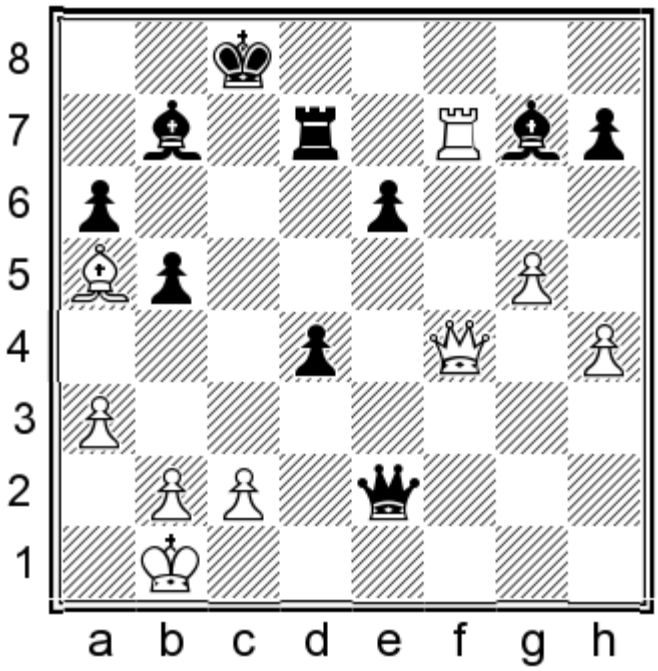

White mates in 3.

Show/Hide the Solution

411) 1.♖f8+ ♗xf8 2.♕xf8+ ♖d8 3.♕xd8#

412
Ludek Volcik
Hovhannes Gabuzyan
Sibenik, 2007

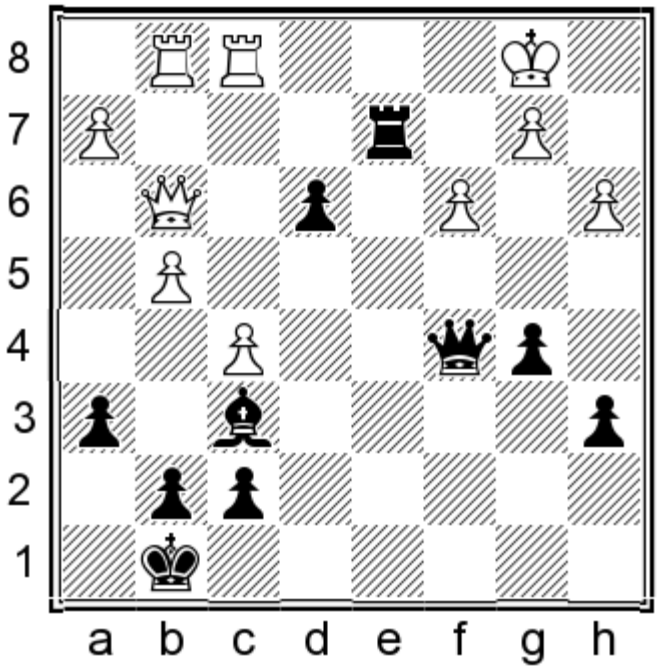

Black mates in 3.

Show/Hide the Solution

412) 1...♖xb2

413
Dennis Wagner
Maria Bajorski
Willingen, 2007

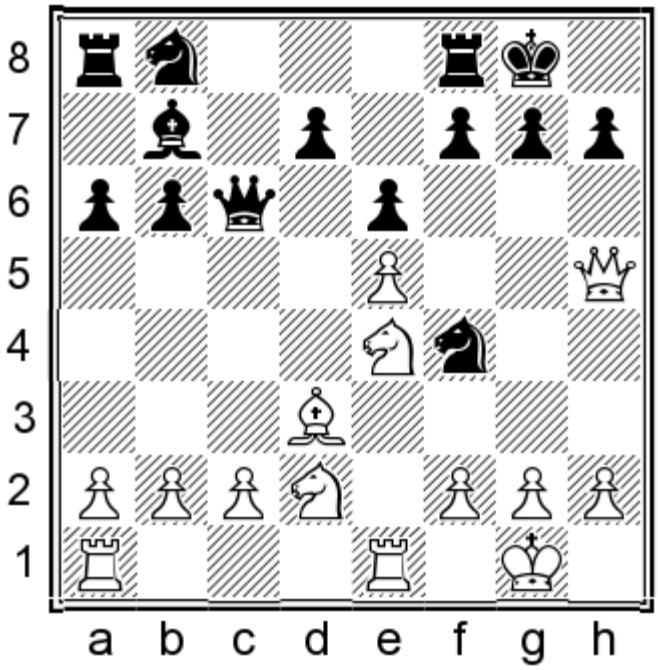

White mates in 2.

Show/Hide the Solution

413) 1.♘f6+

414
Chan Wei-Xuan
Wesley So
Singapore, 2007

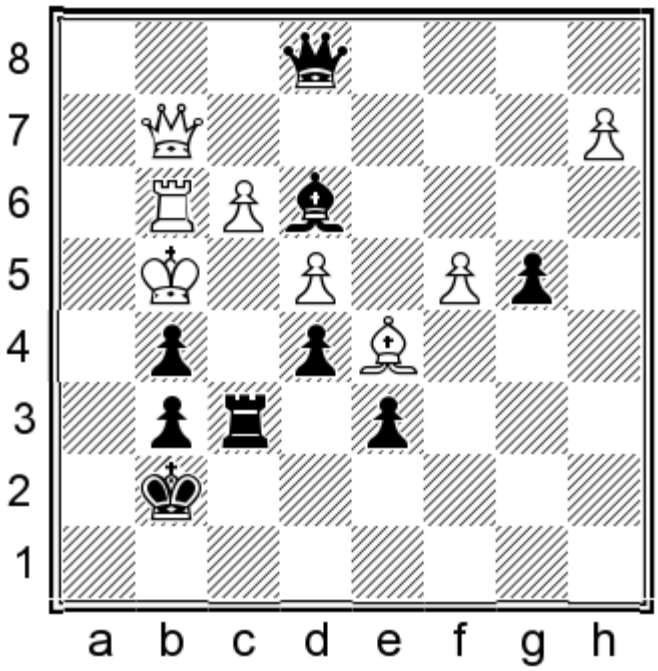

Black mates in 3.

Show/Hide the Solution

414) 1...♖f4+ 2.♔xg5 ♗b6 or if 2.♔h3 ♖h4#

415
Zhong Zhang
Keith Arkell
Dos Hermanas, 2007

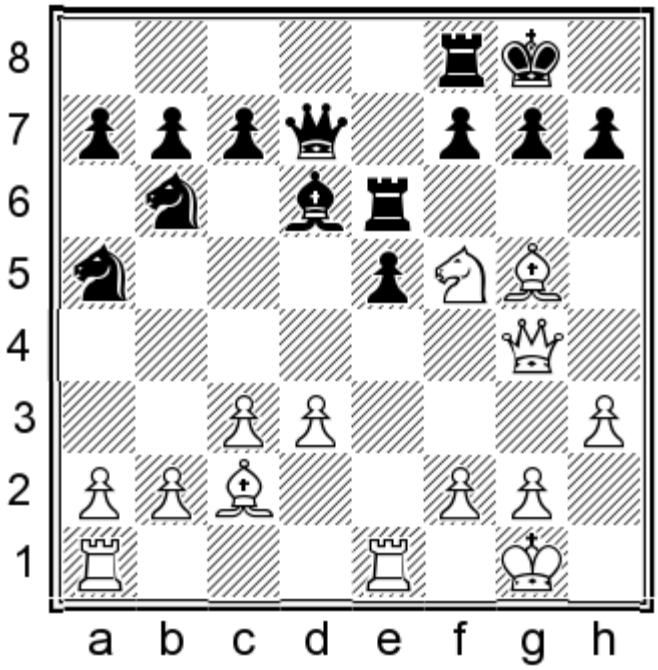

White mates in 2.

Show/Hide the Solution

415) 1.♗f6

416
Rene Adiyaman
Manuel Toews
Leipzig, 2008

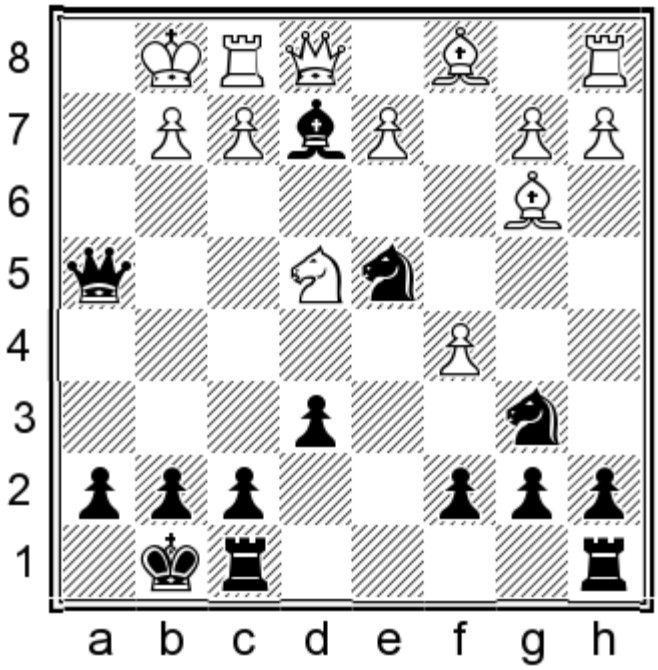

Black mates in 4.

Show/Hide the Solution

416) 1...♘f3+ 2.gxf3 ♗xf3 3.♘g3 ♕h3

417
Evgeny Agrest
Axel Smith
Malme, 2008

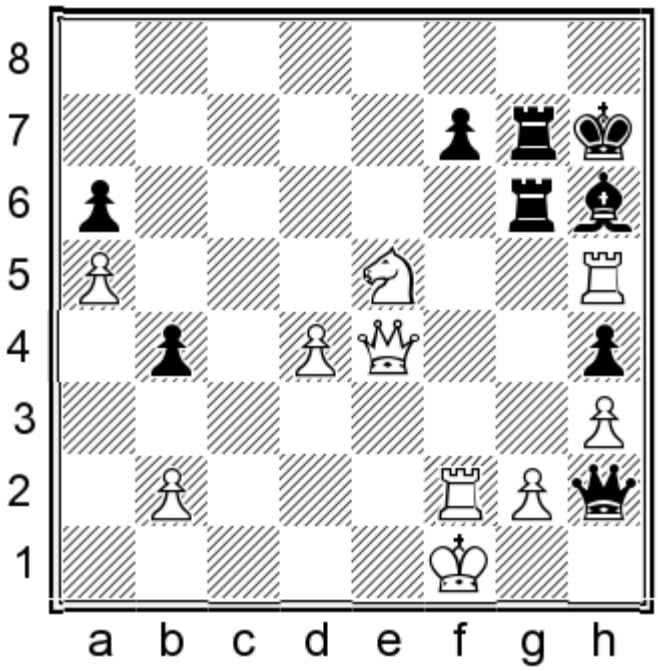

White mates in 2.

Show/Hide the Solution

417) 1.♖xh6+ if 1...♔xh6 2.♕xh4# or if 1...♔g8 2.♕a8#

418
Evgeny Alekseev
Sergey Karjakin
Moscow, 2008

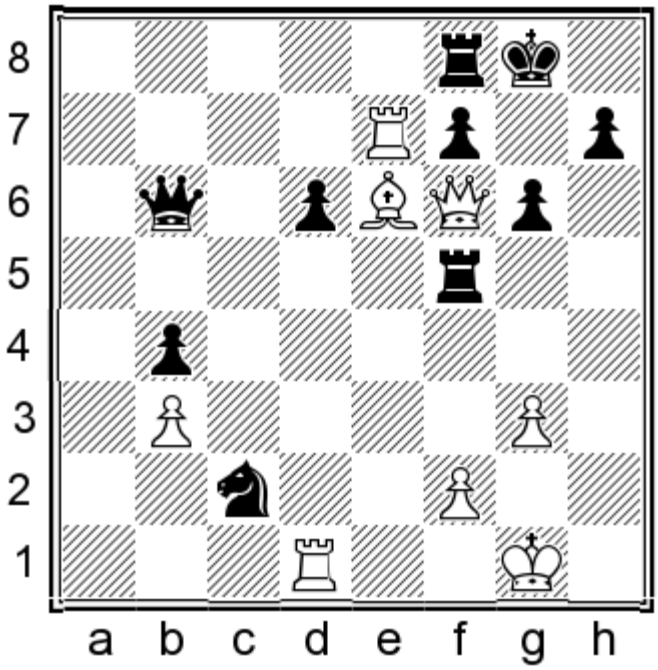

White mates in 3.

Show/Hide the Solution

418) 1.♗xf7+ ♖xf7 2.♖e8+ ♖f8 3.♖xf8#

419
Vladislav Artemiev
Andrey Startsev
Dagomys, 2008

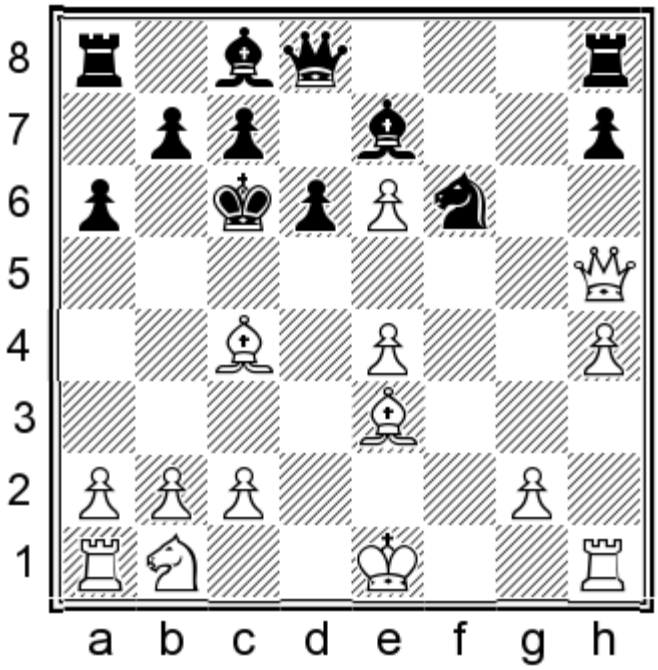

White mates in 2.

Show/Hide the Solution

419) 1.♕d5+ ♘xd5 2.exd5#

420
Sergei Azarov
Piotr Murdzia
Czech Republic, 2008

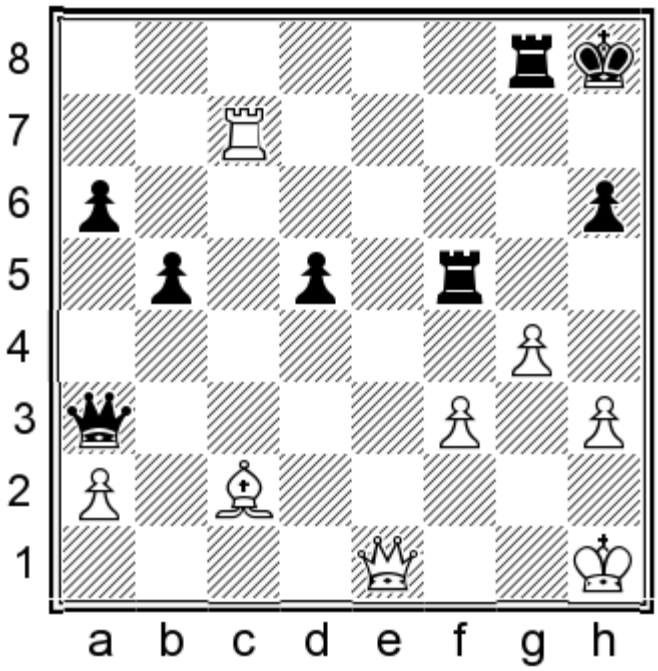

White mates in 2.

Show/Hide the Solution

420) 1.♕e5+ if 1...♖xe5 2.♖h7#

421
Glenn Bady
Hikaru Nakamura
Chicago, 2008

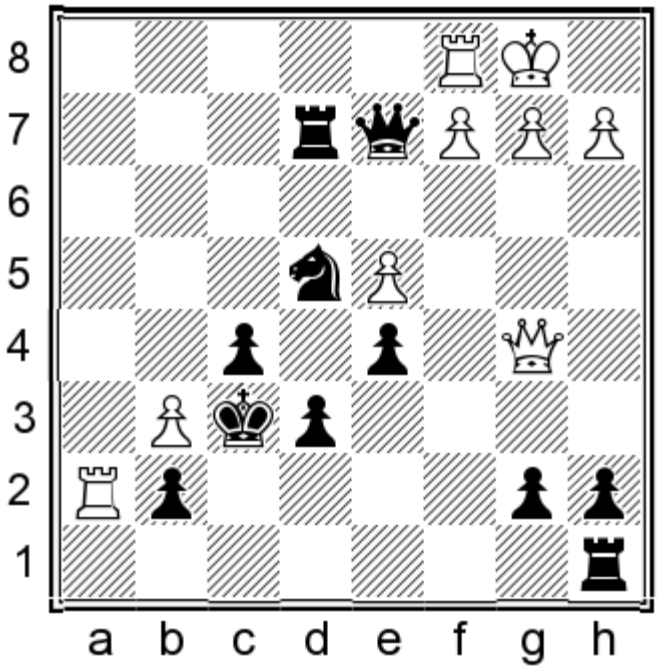

Black mates in 2.

Show/Hide the Solution

421) 1...♕xc1+

422
Wlodzimierz Bakalarczyk
Dawid Falkowski
Grunwald Dadaj, 2008

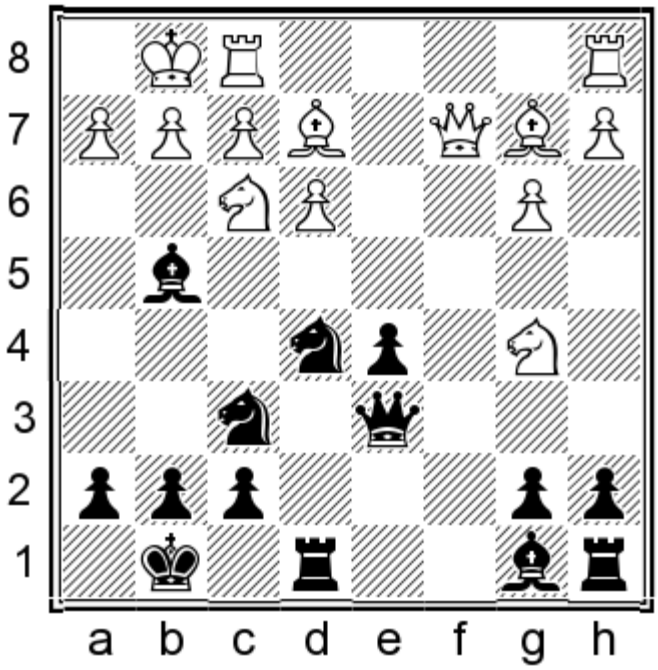

Black mates in 2.

Show/Hide the Solution

422) 1...♘xf3+ w/2...♕xh2#

423
Julio Becerra Rivero
Yuri Shulman
Tulsa, 2008

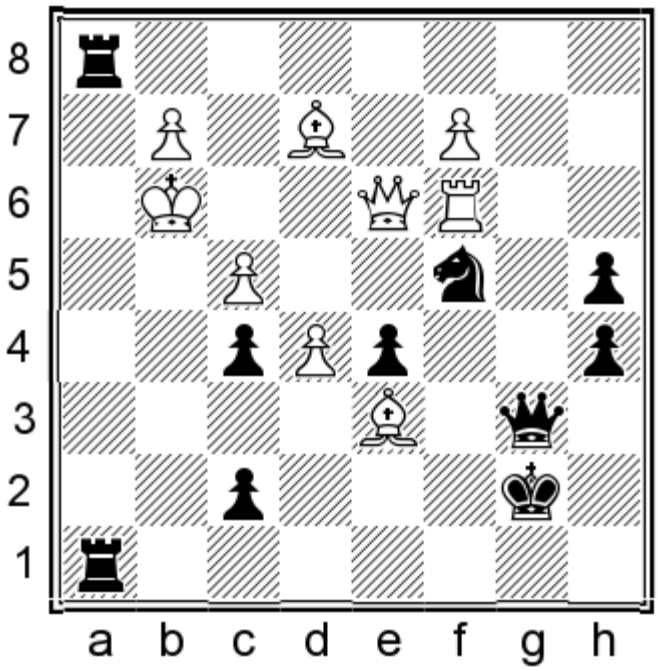

Black mates in 3.

Show/Hide the Solution

423) 1...♖1h3+ 2.gxh3 ♕g1+ 3.♔f3 ♖xh3#

424
Boban Bogosavljevic
Boro Miljanic
Sombor, 2008

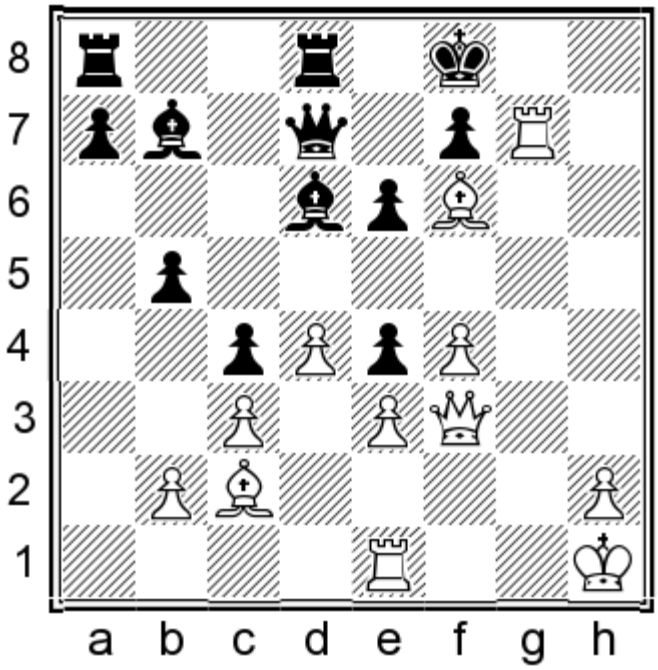

White mates in 3.

Show/Hide the Solution

424) 1.♖g8+ ♔xg8 2.♕h3

425
Silje Bjerke
Mikhail Al Antipov
Marianske Lazne, 2008

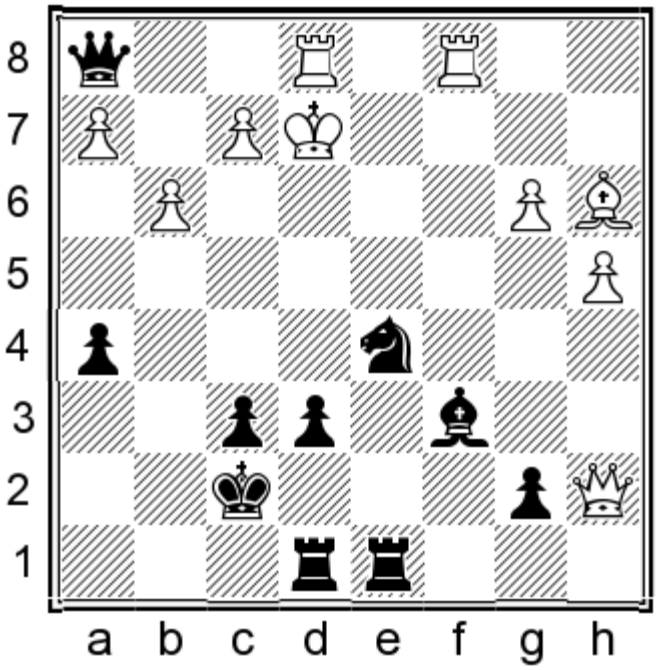

Black mates in 4.

Show/Hide the Solution

425) 1...♘f4+ 2.gxf4 ♕f3+ 3.♔f1 ♕h3+ 4.♔e2 ♕d3#

426
Benjamin Bok
Willem Sparreboom
Haarlem, 2008

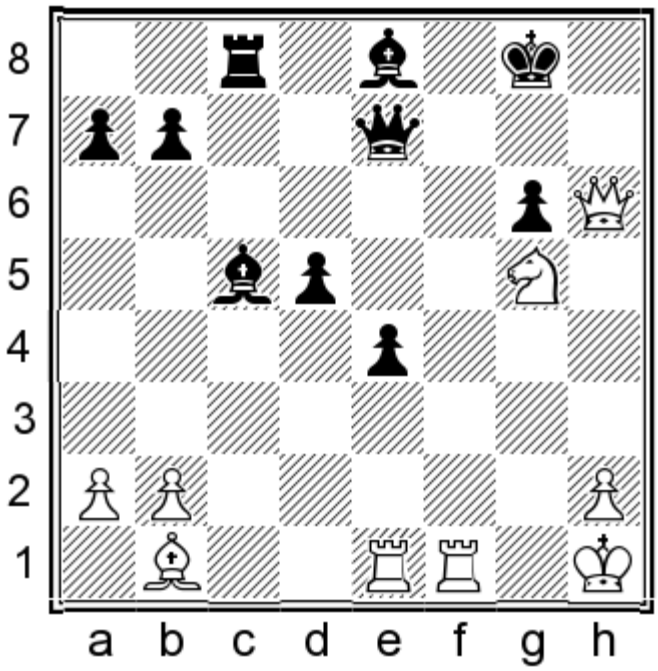

White mates in 2.

Show/Hide the Solution

426) 1.♖f8+

427
Emre Can
Jorge Baules
Dresden, 2008

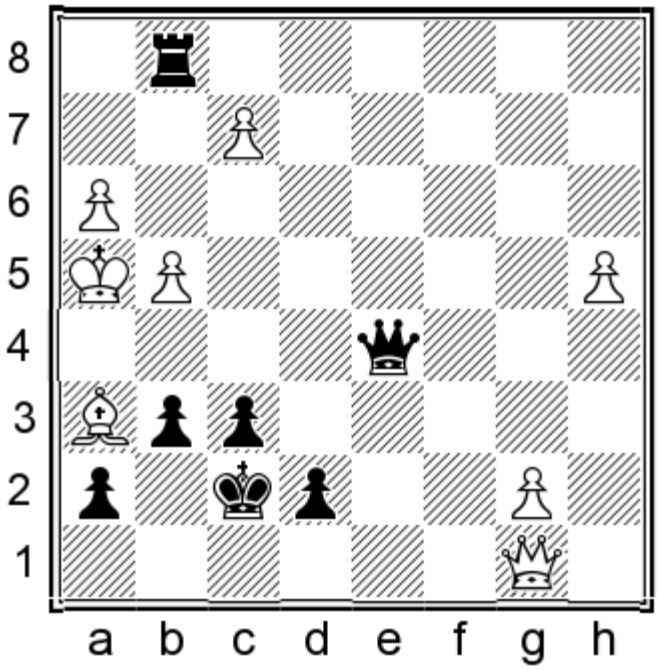

Black mates in 3.

Show/Hide the Solution

427) 1...♕h5+ 2.gxh5 g5+ 3.♗xg5 fxg5#

428
Hector Elissalt Cardenas
Jesus Vazquez Gonzale
Madrid, 2008

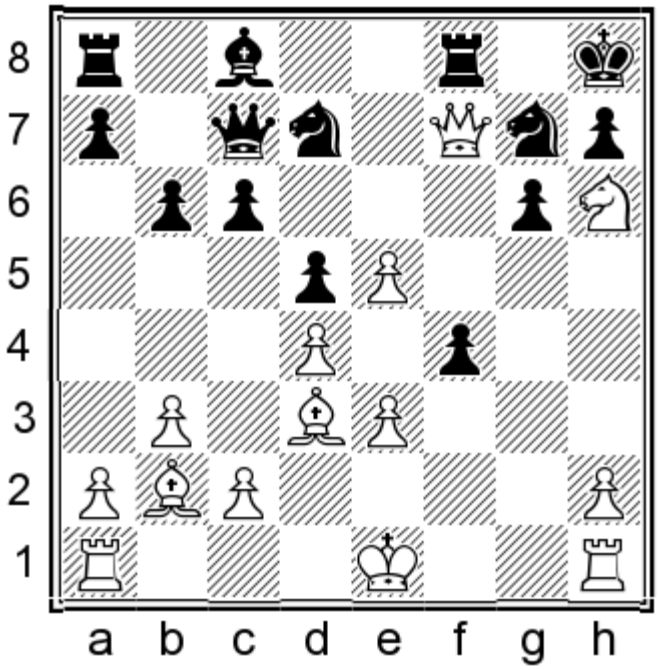

White mates in 2.

Show/Hide the Solution

428) 1.♕g8+ ♖xg8 2.♘f7#

429
Magnus Carlsen
Alexei Shirov
Foros, 2008

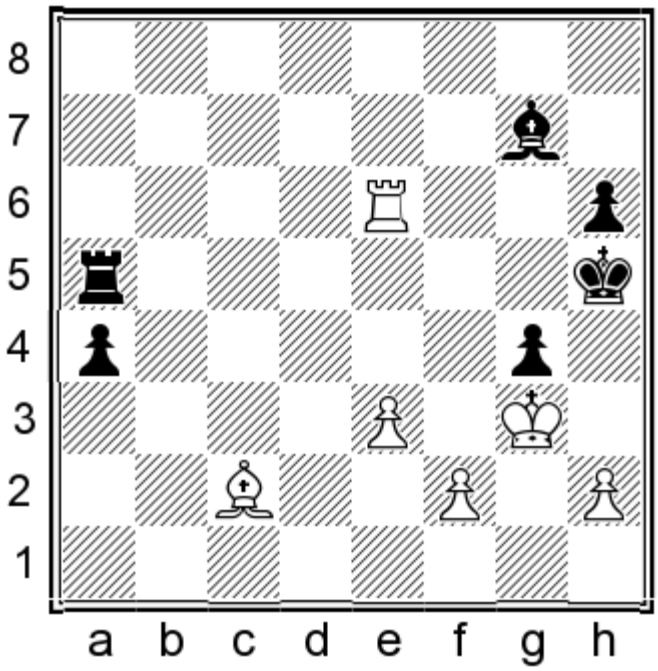

White mates in 3.

Show/Hide the Solution

429) 1.♗g6+ ♔g5 2.f4+ gxf3 3.h4#

430
Thomas Casper
Ilja Brener
Germany, 2008

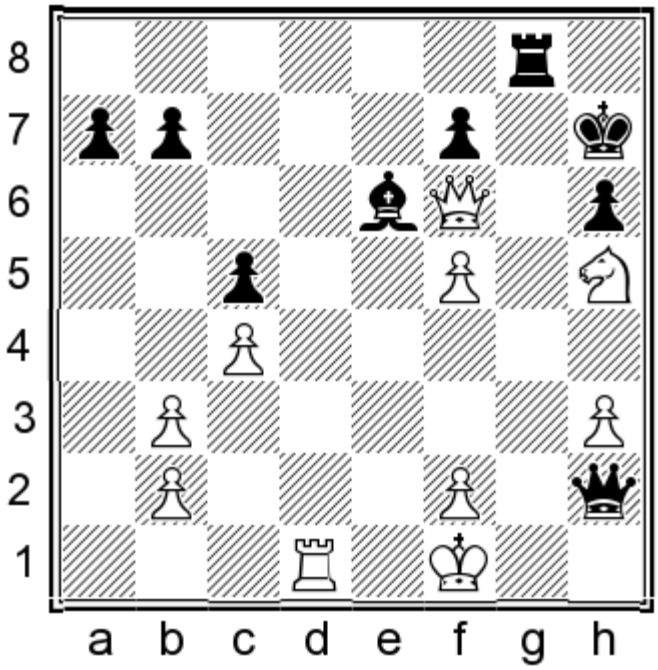

White mates in 4.

Show/Hide the Solution

430) 1.♕g7+ ♖xg7 2.♘f6+ ♔h8 3.♖d8+ ♖g8 4.♖xg8#

431
Romain Edouard
Cristobal Pons
Palma de Majorca, 2008

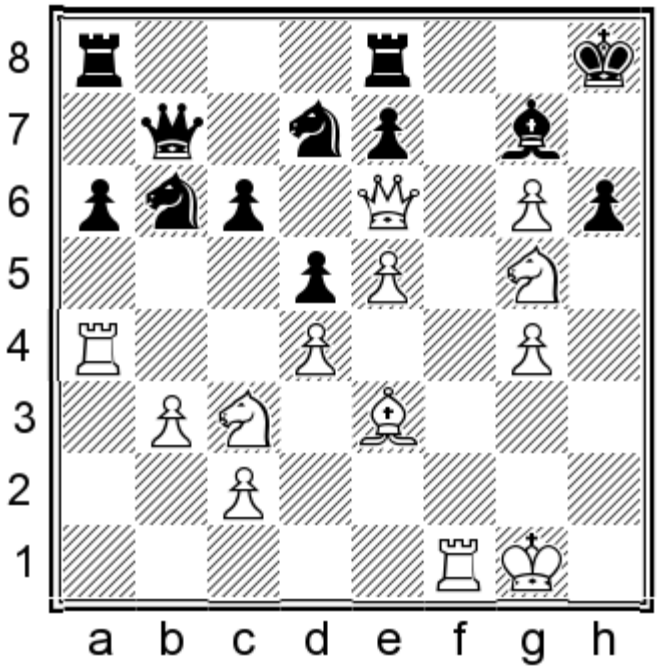

White mates in 4.

Show/Hide the Solution

431) 1.♘f7+ ♔g8 2.♘xh6+ ♔h8 3.♕g8+ ♖xg8 4.♘f7#

432
Juan Fernando Escobar
Jefri Chavarro
Cali, 2008

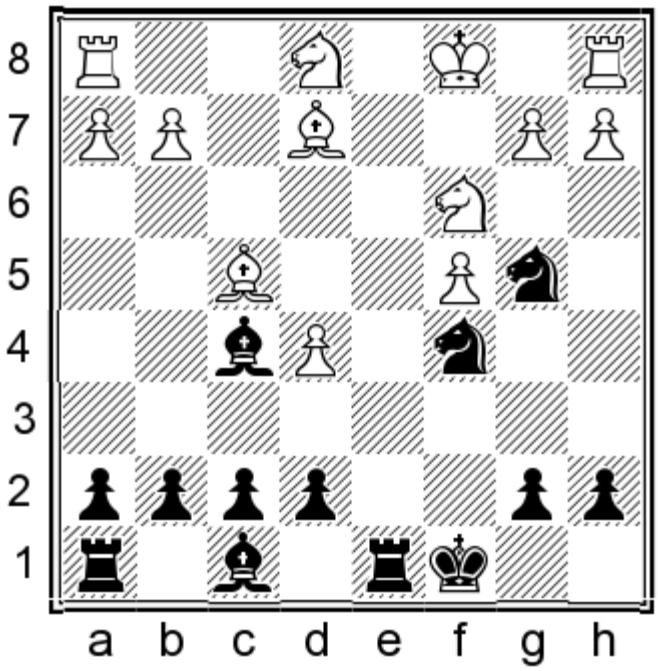

Black mates in 2.

Show/Hide the Solution

432) 1...♘xa2+ 2.♘xa2 ♘b3#

433
Vladimir Fedoseev
Alina Kashlinskaya
Peterhof, 2008

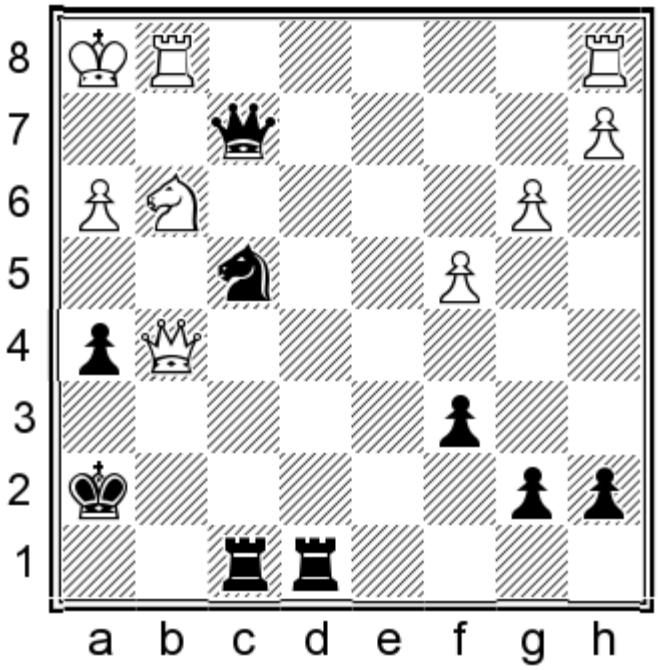

Black mates in 3.

Show/Hide the Solution

433) 1...♕f3+ 2.♔h2 ♖e2+

434
Vladimir Fedoseev
Viktorija Ni
Peterhof, 2008

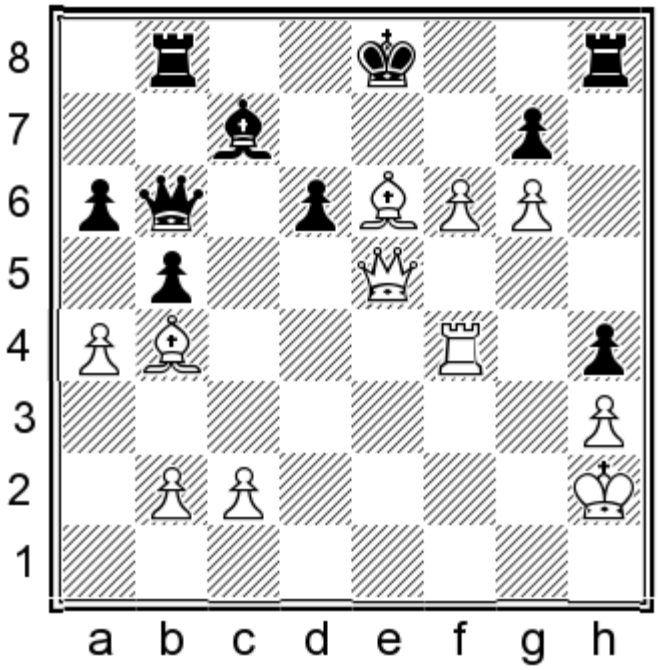

White mates in 4.

Show/Hide the Solution

434) 1.♗g4+ dxe5 2.f7+ ♔d8 3.f8=♕+ ♖xf8 4.♖xf8#

435
Sebastian Filippas
Konstantinos Klokas
Athens, 2008

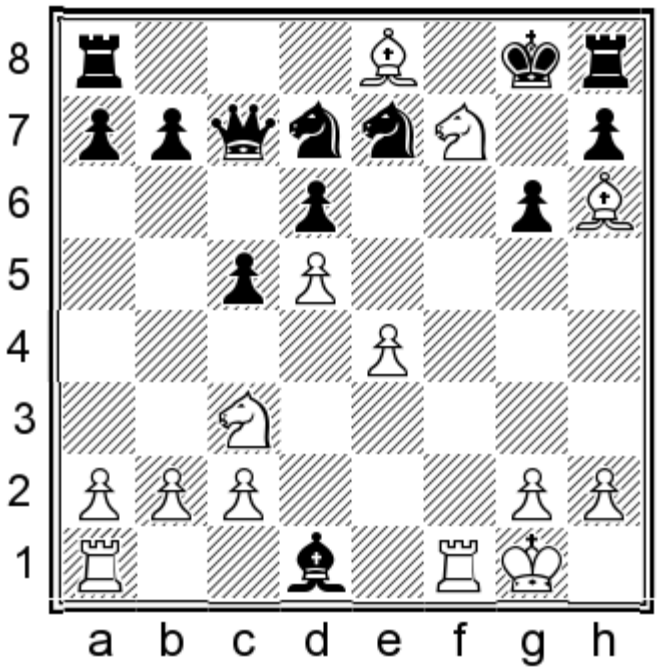

White mates in 2.

Show/Hide the Solution

435) 1.♘d8 w/2.♗f7#

436
Anton Filippov
M Andronescu
Bucharest, 2008

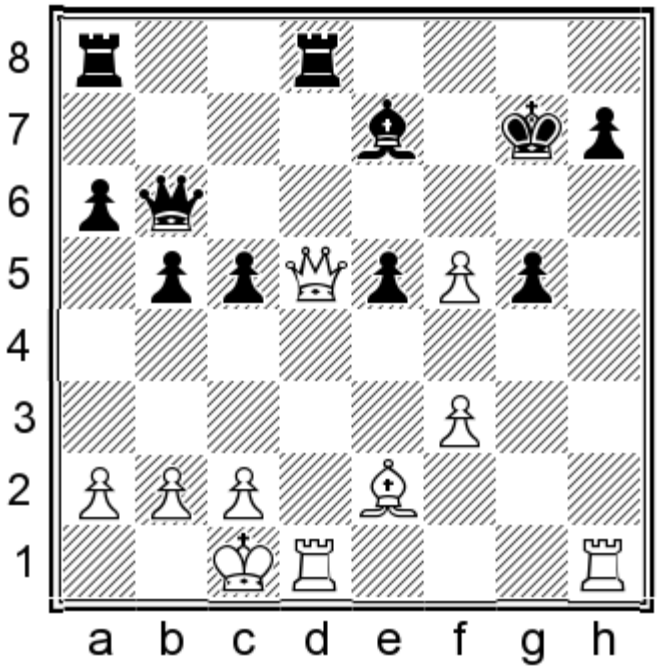

White mates in 4.

Show/Hide the Solution

436) 1.♖xh7+ ♔xh7 2.♕f7+ ♔h8 3.♖h1+ ♕h6 4.♖xh6#

437
Anton Filippov
Adkham Eminov
Tashkent, 2008

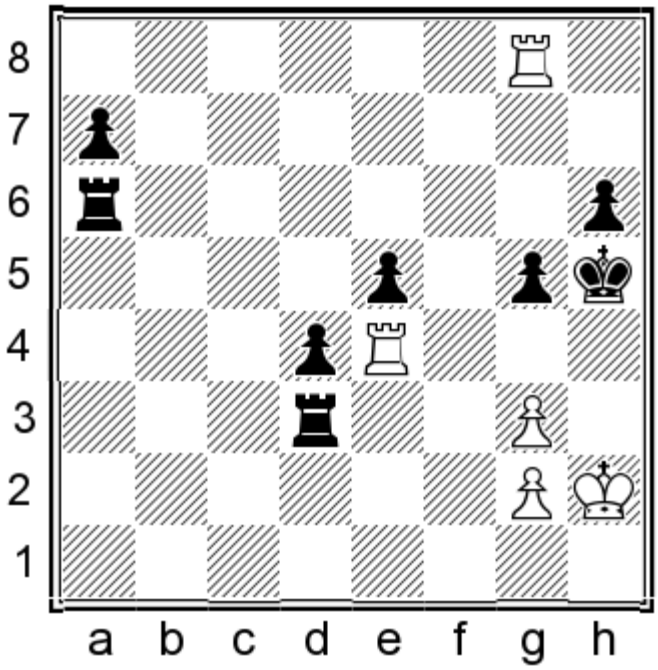

White mates in 2.

Show/Hide the Solution

437) 1.♖h4+ gxh4 2.g4#

438
Gennadij Fish
Kevin Huth
Germany, 2008

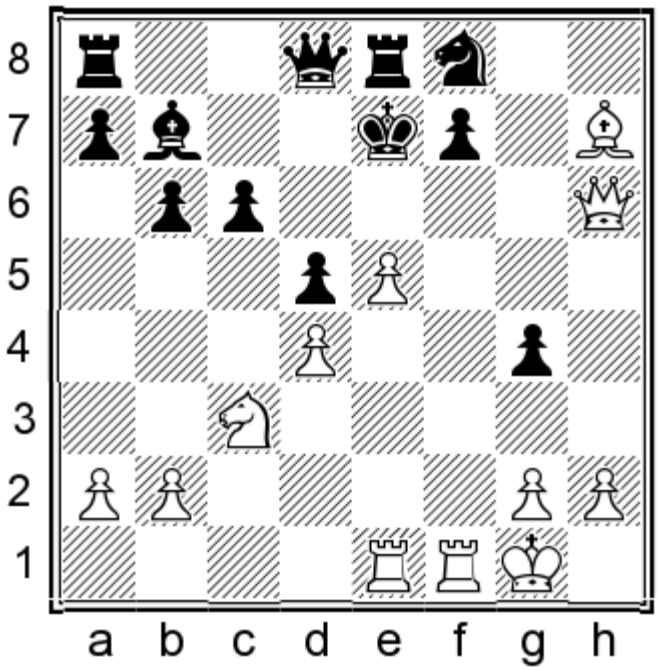

White mates in 4.

Show/Hide the Solution

438) 1.♖xf7+ ♔xf7 2.♖f1+ ♔e7 3.♕g7+ ♔e6 4.♗g8#

439
Olga Girya
Dina Drozdova
Moscow, 2008

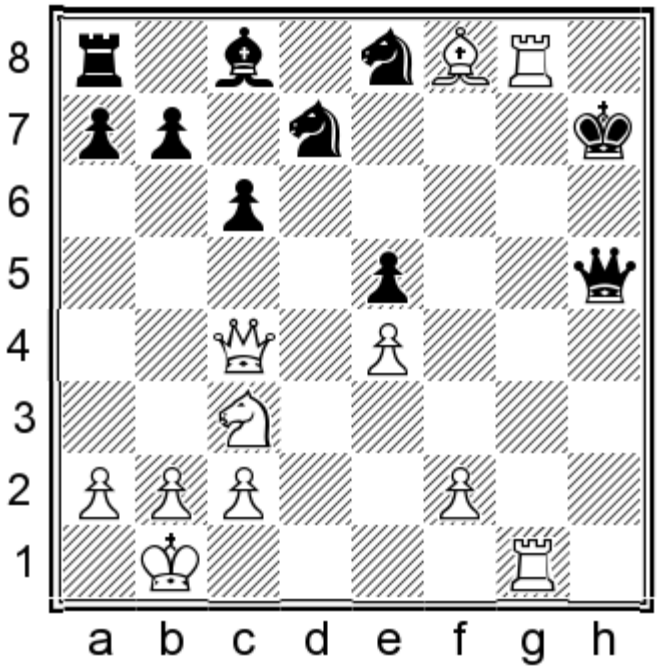

White mates in 2.

Show/Hide the Solution

439) 1.♖h8+ ♔xh8 2.♕g8#

440
Monika Gluszko
Tomasz Suchocki
Warsaw, 2008

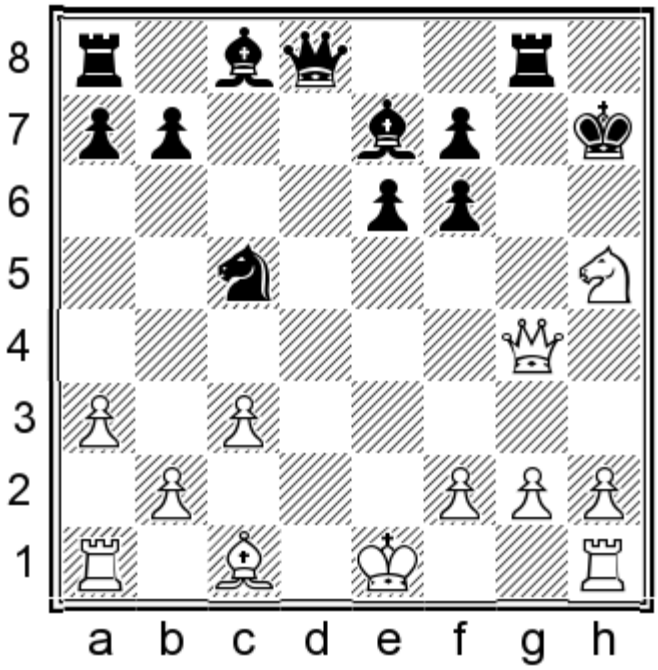

White mates in 3.

Show/Hide the Solution

440) 1.♘xf6+ if 1...♗xf6 or 1...♔h8 2.♕h5+

441
Valentina Golubenko
Hamid
Dresden, 2008

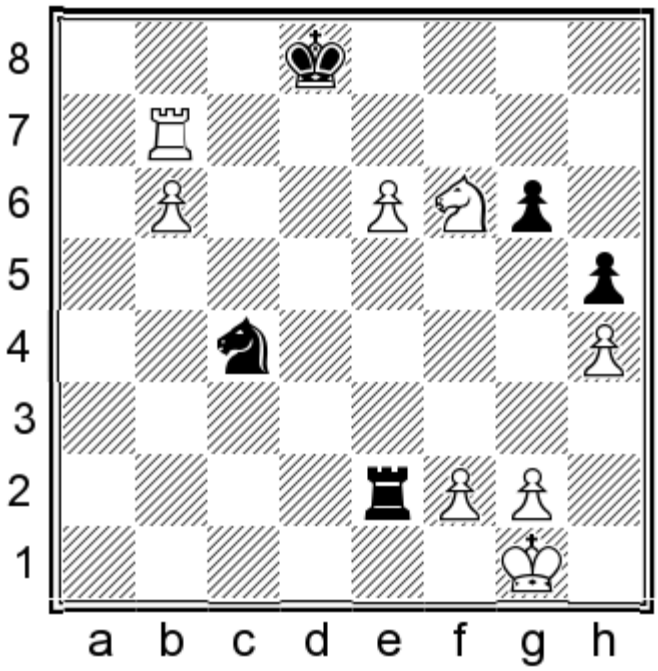

White mates in 4.

Show/Hide the Solution

441) 1.e7+ if 1...♔c8 2.♖c7+ ♔b8 3.♘d7+ ♔a8 4.♖a7# or if 1...♖xe7 2.♖b8#

442
Sergey Gorjunov
Anatoly Glazov
St Petersburg, 2008

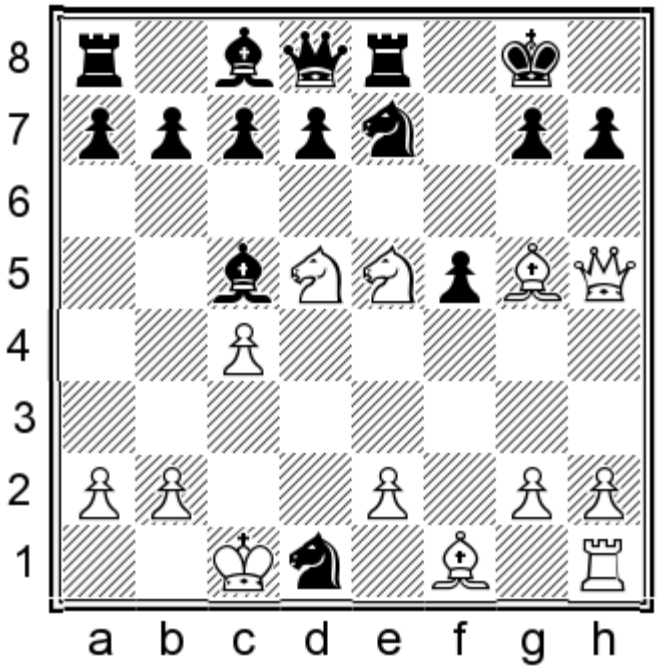

White mates in 3.

Show/Hide the Solution

442) 1.♘f6+ gxf6 2.♕f7+ ♔h8 3.♗xf6#

443
Julio Granda Zuniga
Arturo Lopez Heras
Benidorm, 2008

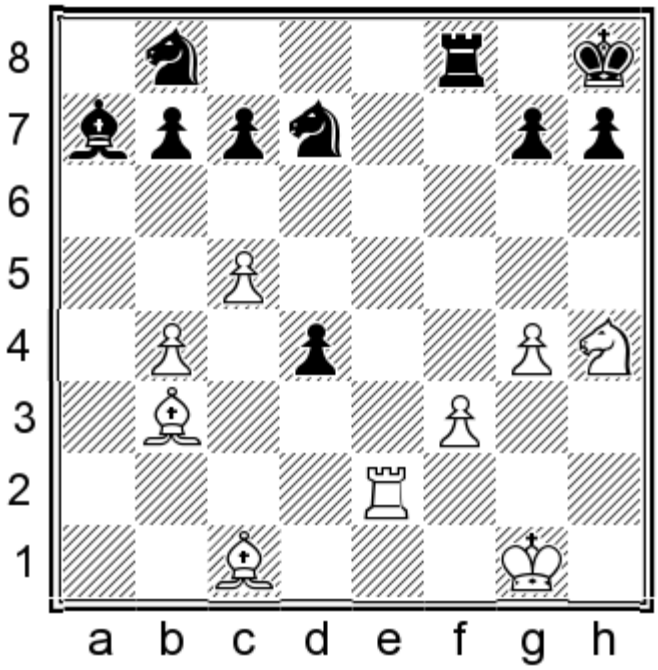

White mates in 2.

Show/Hide the Solution

443) 1.♘g6+ hxg6 2.♖h2#

444
Julio Granda Zuniga
Karen Movsziszian
Benidorm, 2008

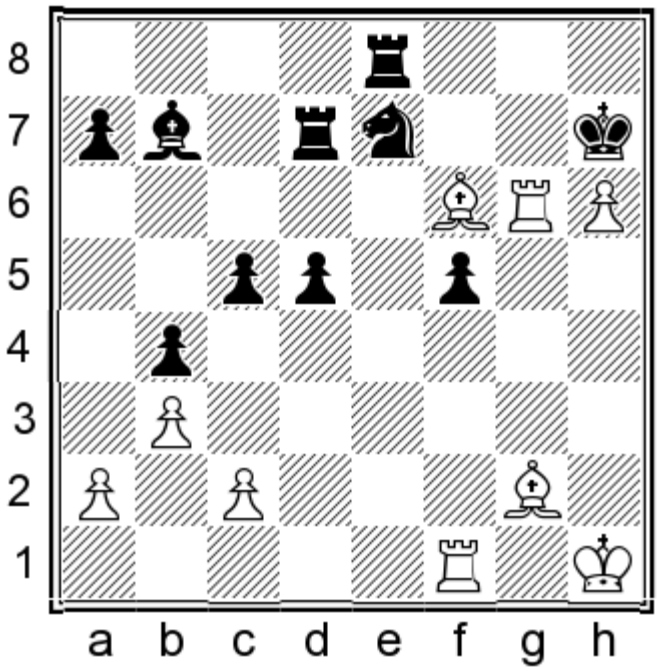

White mates in 4.

Show/Hide the Solution

444) 1.♖g7+ if 1...♔xh6 2.♖f3 ♘g6 3.♖h3+ or if 1...♔h8 2.♖xe7+ ♔g8 3.h7+ ♔f8 4.h8=♕#

445
Petr Haba
Nazar Firman
Germany, 2008

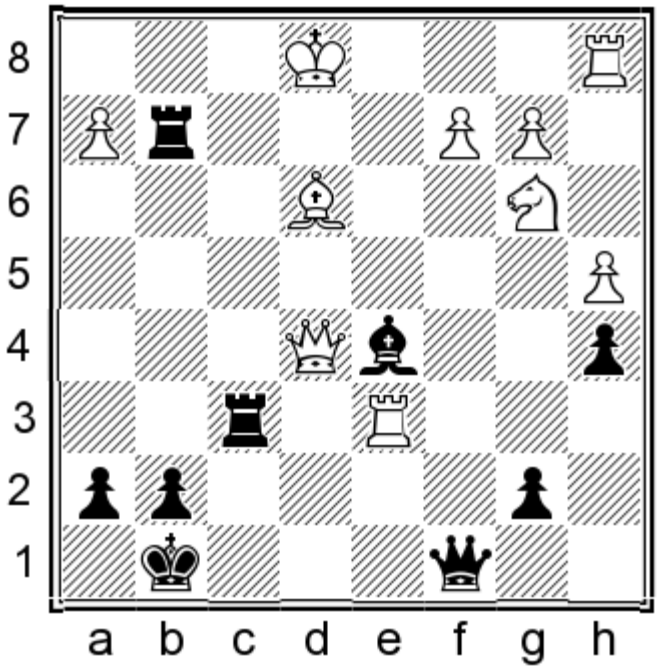

Black mates in 3.

Show/Hide the Solution

445) 1...♖f1+ 2.♔xf1 ♕c4+

446
Jon Ludvig Hammer
Bo Garner Christensen
Borup, 2008

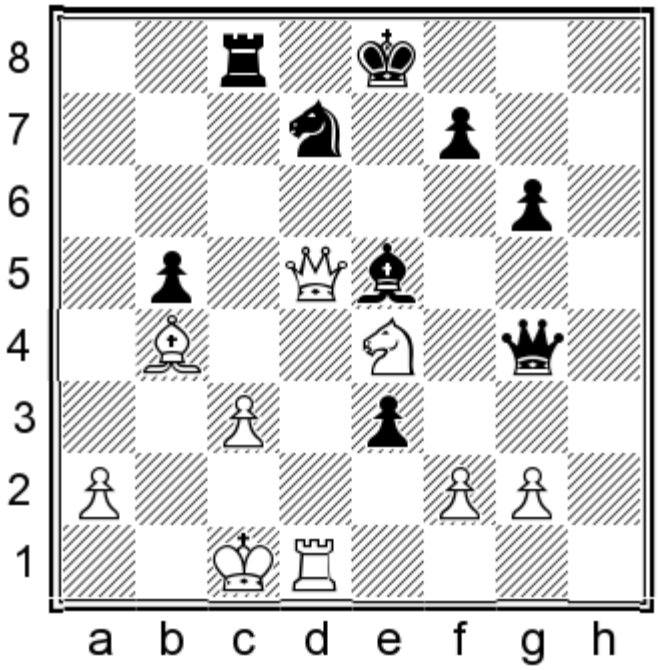

White mates in 3.

Show/Hide the Solution

446) 1.♕xe5+ if 1...♔d8 2.♗e7+ ♔e8 3.♘d6# or if 1...♕e6 2.♕h8+ ♘f8 3.♕xf8# or if 1...♘xe5 2.♘f6#

447
David Howell
Tanguy Ringoir
Liverpool, 2008

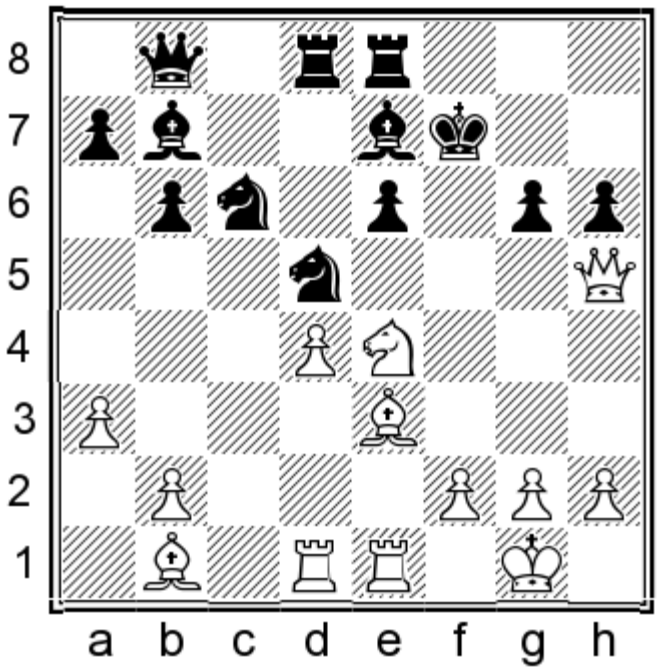

White mates in 4.

Show/Hide the Solution

447) 1.♘d6+ if 1...♗xd6 2.♕xg6+ ♔f8 3.♗xh6+ ♔e7 4.♕xe6# or if 1...♔f8 2.♗xh6+ ♔g8 3.♕xg6+ ♔h8 4.♕g7#

448
Nurlan Ibraev
Stelios Halkias
Dresden, 2008

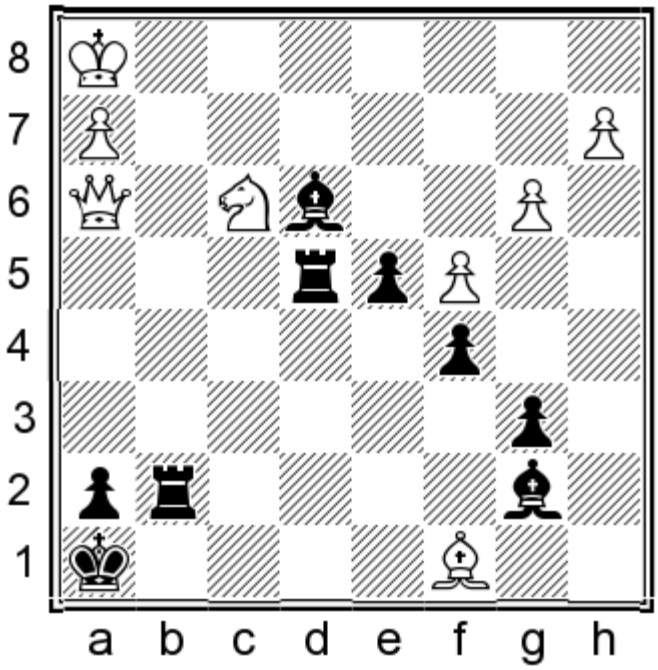

Black mates in 3.

Show/Hide the Solution

448) 1...♖g1+ 2.♘xg1 ♖g4+

449
Alexander Ipatov
Dmitriy Danilenko
Odessa, 2008

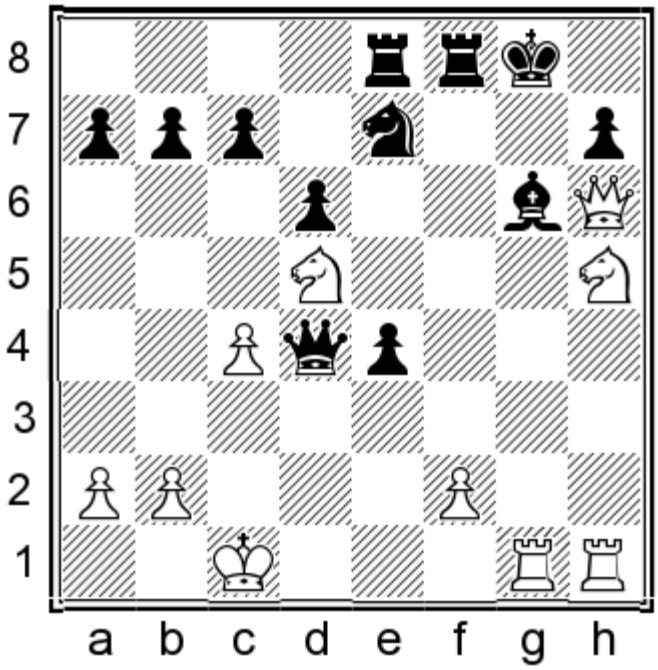

White mates in 3.

Show/Hide the Solution

449) 1.♕xh7+ ♔xh7 2.♘hf6+ ♔g7 3.♖h7#

450
Pankaj Joshi
U Ashwini
Nagpur, 2008

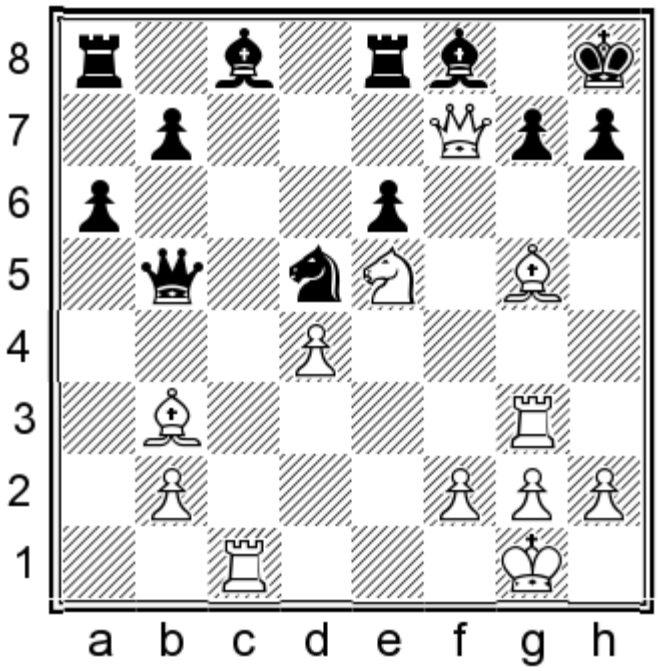

White mates in 2.

Show/Hide the Solution

450) 1.♘g6+ hxg6 2.♖h3#

Show in Quiz Mode

451
Sergey Karjakin
Vassily Ivanchuk
Moscow, 2008

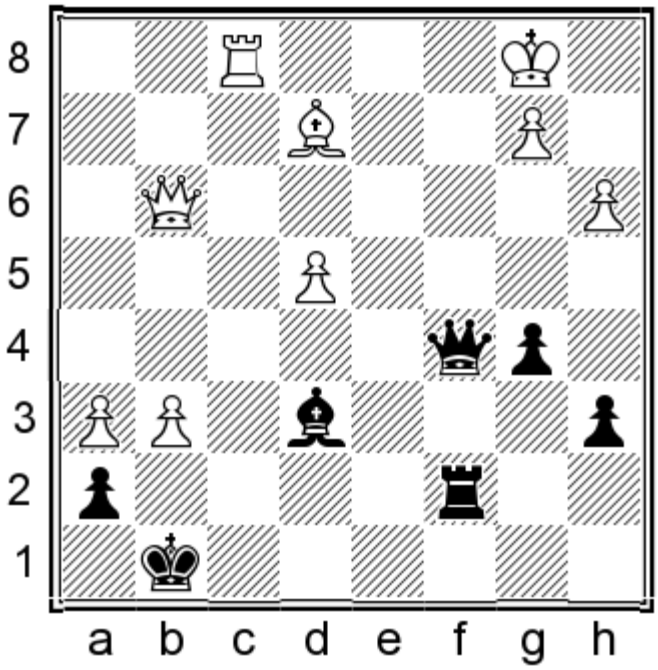

Black mates in 3.

Show/Hide the Solution

451) 1...♕c2+ 2.♔a1 ♕c1+ 3.♖xc1 ♖xc1#

452
Alina Kashlinskaya
Andrey Bazyuk
Moscow, 2008

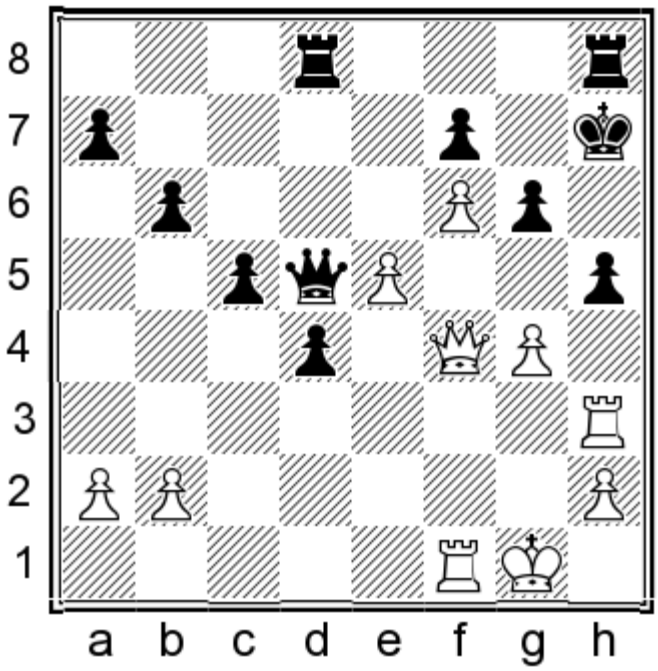

White mates in 4.

Show/Hide the Solution

452) 1.♖xh5+ if 1...gxh5 2.♕g5 or if 1...♔g8 2.♖xh8+

453
Hanna Klek
Filiz Osmanodja
Germany, 2008

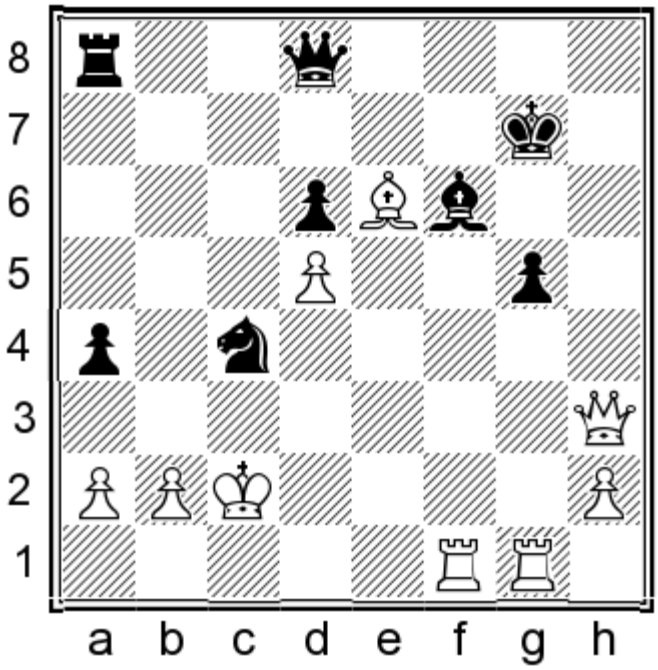

White mates in 4.

Show/Hide the Solution

453) 1.♖xg5+ if 1...♔f8 2.♖g8+ ♔e7 3.♕h7+ or if 1...♗xg5 2.♖f7+

454
Ekaterina Kovalevskaya
Irina Vasilevich
Serpukhov, 2008

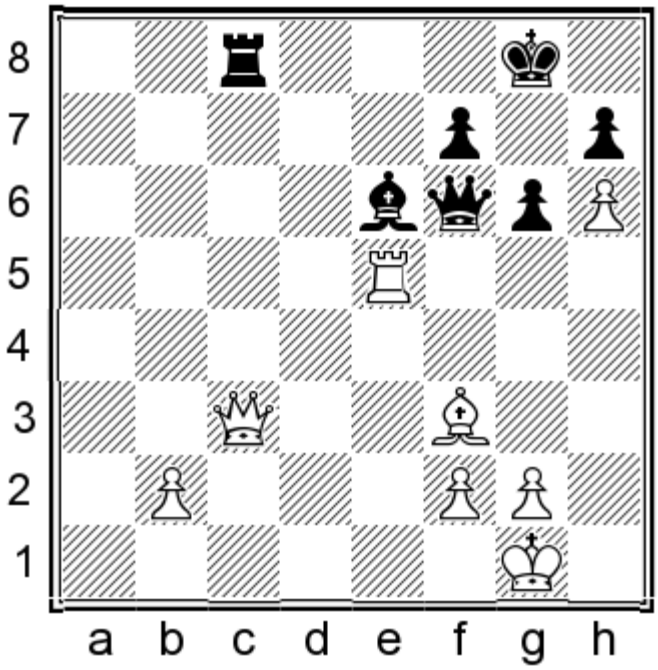

White mates in 2.

Show/Hide the Solution

454) 1.♕xc8+

455
Maksim Kuchkin
Evgenia Magdalinskaya
Moscow, 2008

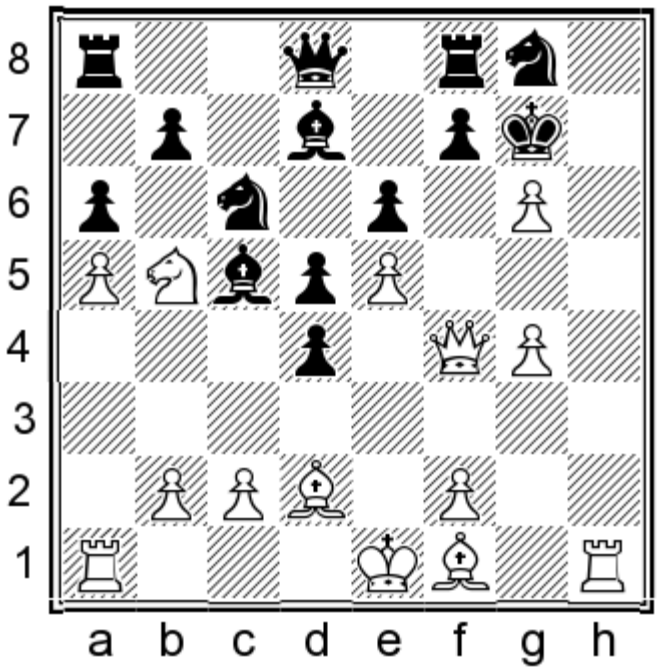

White mates in 3.

Show/Hide the Solution

455) 1.♖h7+ ♔xg6 2.♗d3+ f5 3.exf6#

456
Chao Li
Amir Bagheri
Beijing, 2008

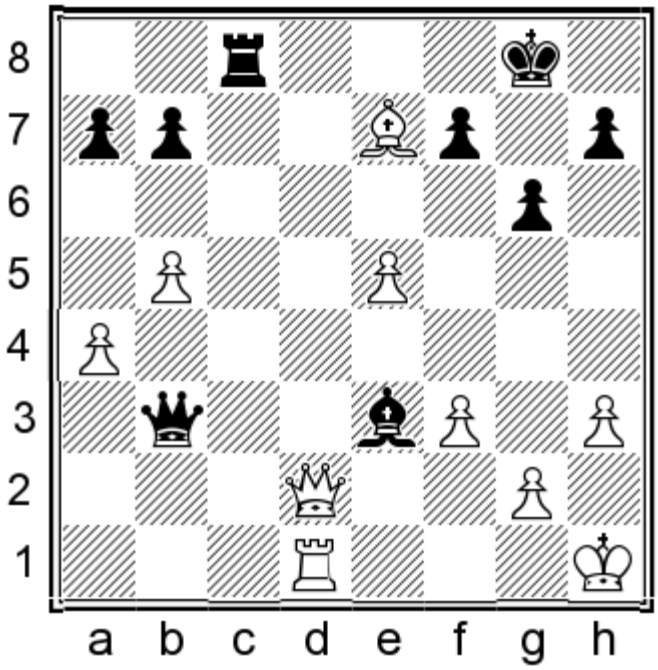

White mates in 4.

Show/Hide the Solution

456) 1.♕d8+ ♖xd8 2.♖xd8+ ♔g7 3.♗f8+ ♔g8 4.♗h6#

457
Miroslav Maslik
Erik Oprea
Slovakia, 2008

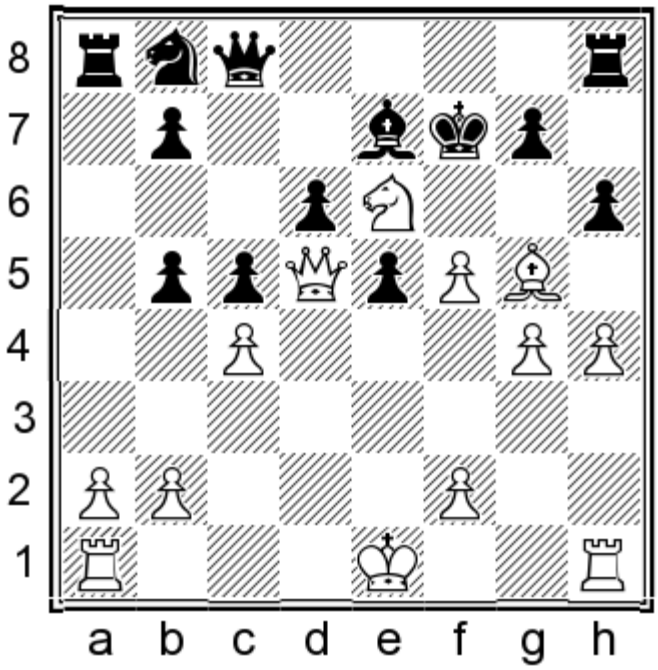

White mates in 3.

Show/Hide the Solution

457) 1.♘d8+ ♔e8 2.♕f7+ ♔xd8 3.♕xe7#

458
Konstantin Maslak
Vladimir Potkin
Novokuznetsk, 2008

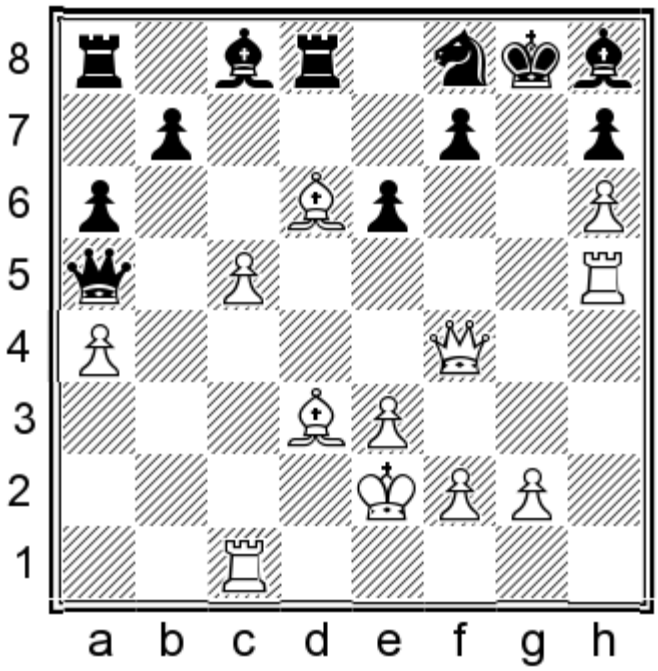

White mates in 4.

Show/Hide the Solution

458) 1.♗xh7+ ♘xh7 2.♕g4+ ♘g5 3.h7+

459
James McDonnell
Jens Nebel
Hastings, 2008

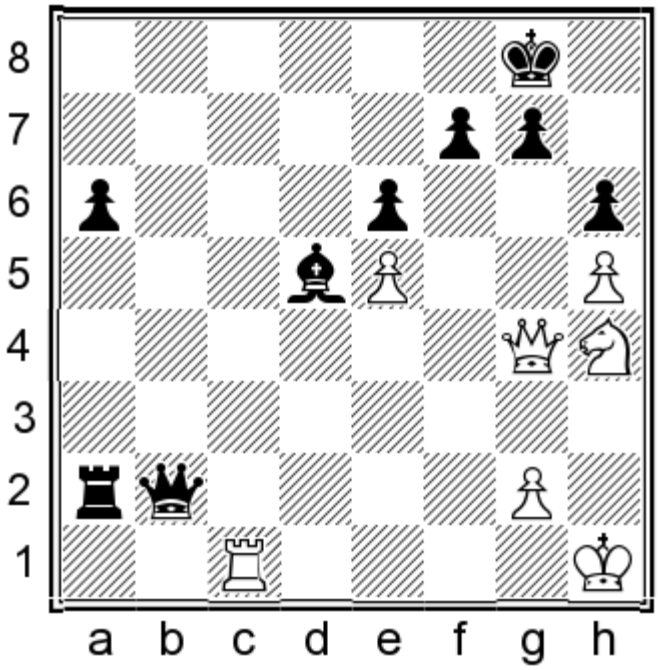

White mates in 3.

Show/Hide the Solution

459) 1.♖c8+ ♔h7 2.♕g6+ fxg6 3.hxg6#

460
Vladimir Mezentsev
Daniel Naroditsky
Reno, 2008

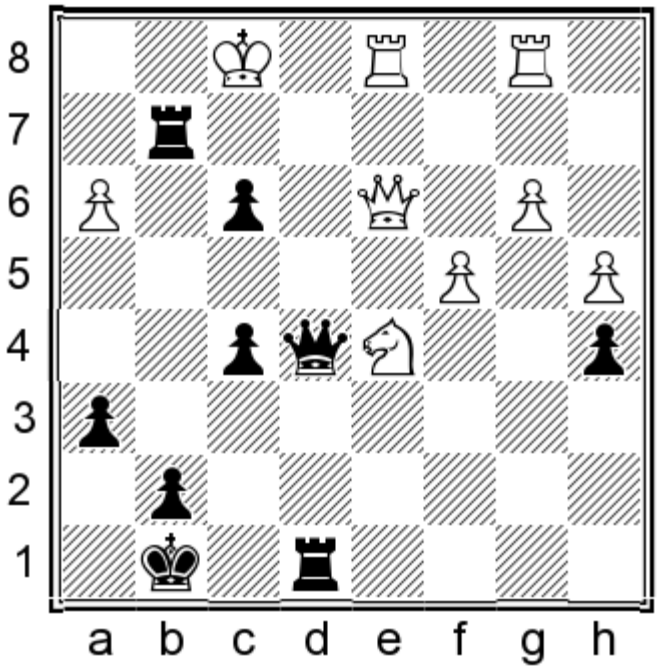

Black mates in 3.

Show/Hide the Solution

460) 1...♖g1+ 2.♔xg1 ♕g3+

461
Marta Michna
Sonia Zepeda
Dresden, 2008

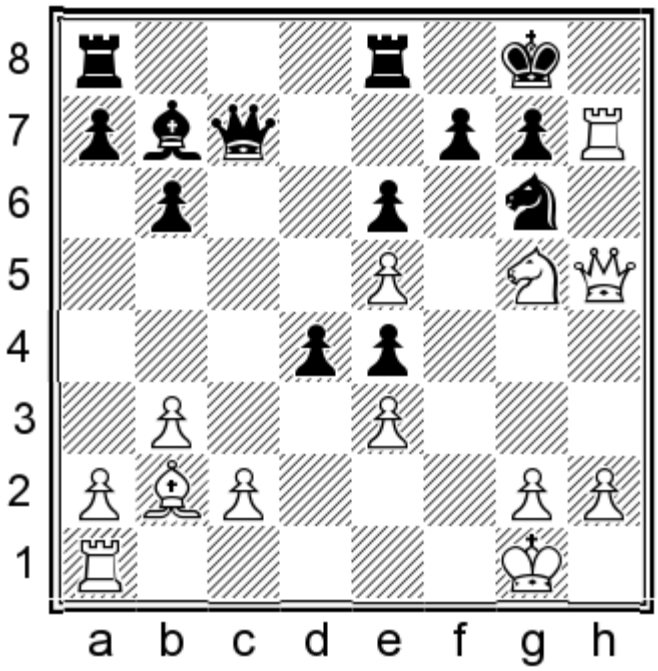

White mates in 4.

Show/Hide the Solution

461) 1.♗a3 ♖e7 2.♖h8+

462
Priya Mohana
Meri Arabidze
Vung Tau, 2008

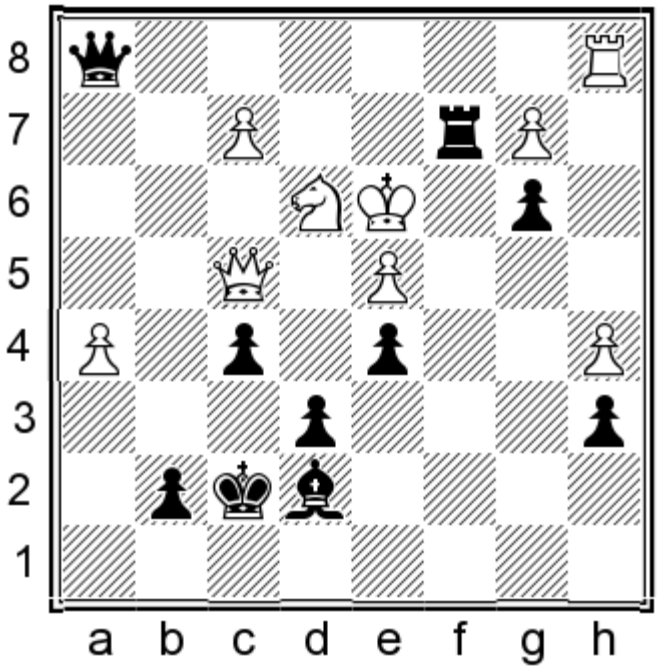

Black mates in 2.

Show/Hide the Solution

462) 1...♕e4+ 2.♕xe4 fxe4#

463
Mila Mokryak
M Nugent
Tulsa, 2008

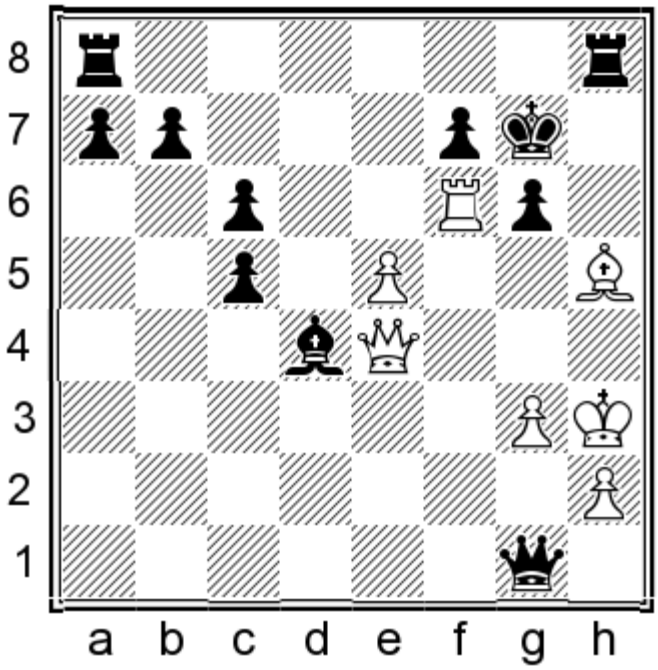

White mates in 3.

Show/Hide the Solution

463) 1.♖xf7+ ♔xf7 2.♕xg6+ if 2...♔e7 3.♕d6#

464
Viktor Moskalenko
Alexander Konev
Tomsk, 2008

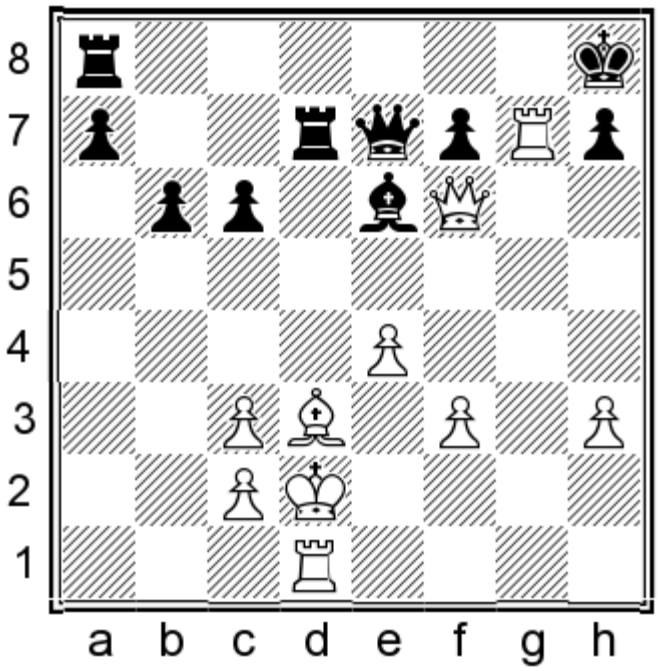

White mates in 4.

Show/Hide the Solution

464) 1.♖g8+ ♔xg8 2.♖g1+

465
Hikaru Nakamura
Alexander Postojev
Mainz, 2008

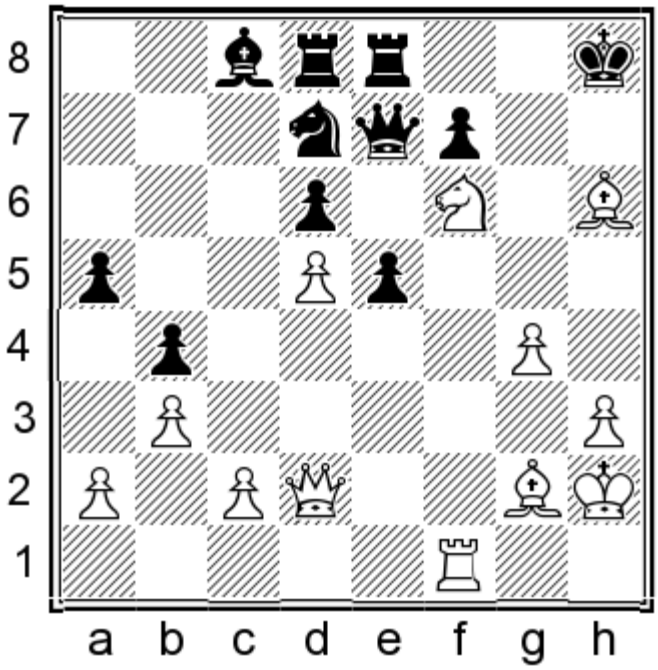

White mates in 3.

Show/Hide the Solution

465) 1.♗g7+

466
Rout Padmini
Chintan Baxi
Mumbai, 2008

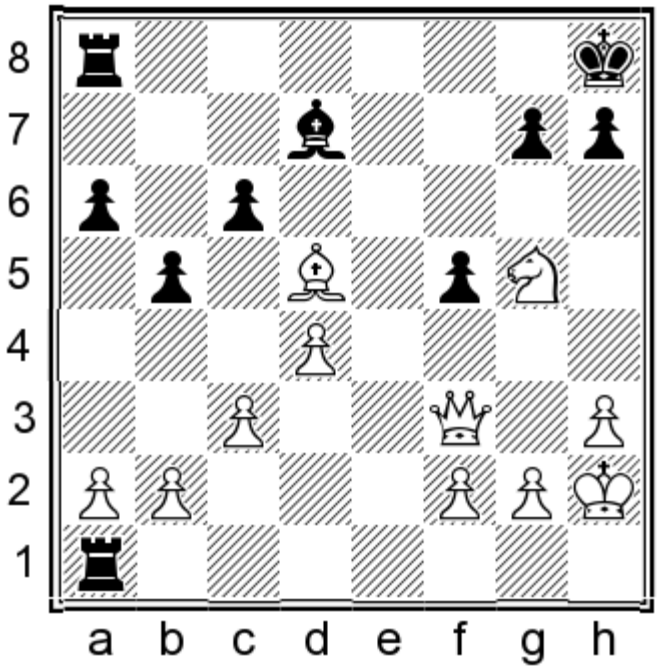

White mates in 4.

Show/Hide the Solution

466) 1.♕h5 if 1...h6 2.♕g6

467
Nazi Paikidze
Nafisa Muminova
Gaziantep, 2008

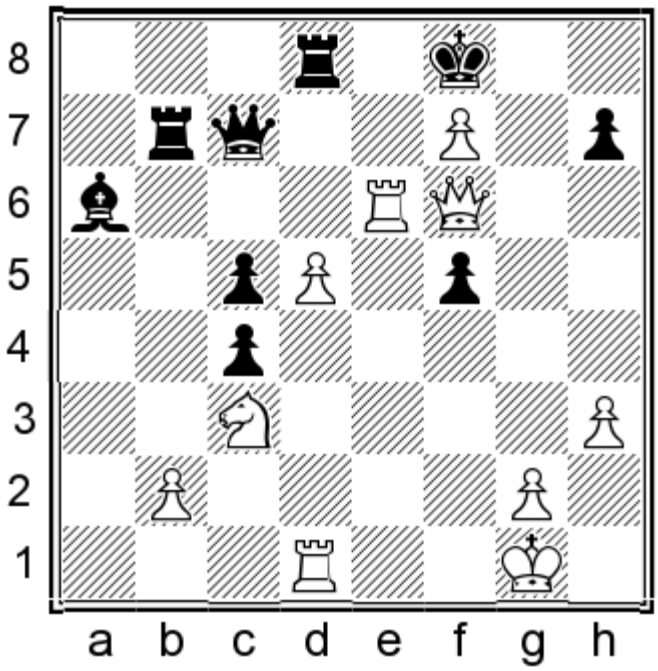

White mates in 4.

Show/Hide the Solution

467) 1.♕h8+ ♔xf7 2.♖f6+ ♔e7 3.♕g7+

468
Nazi Paikidze
Mariya Muzychuk
Gaziantep, 2008

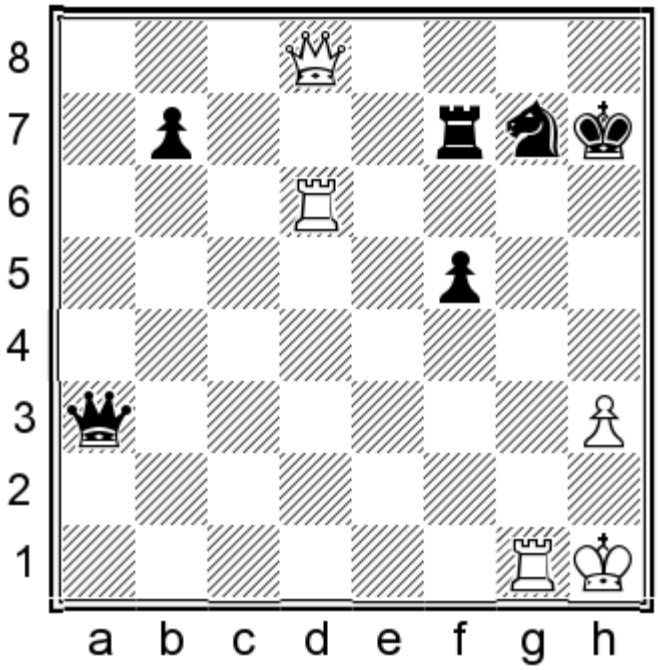

White mates in 2.

Show/Hide the Solution

468) 1.♖h6+ ♔xh6 2.♕h8#

469
Rainer Polzin
Alexander Motylev
Germany, 2008

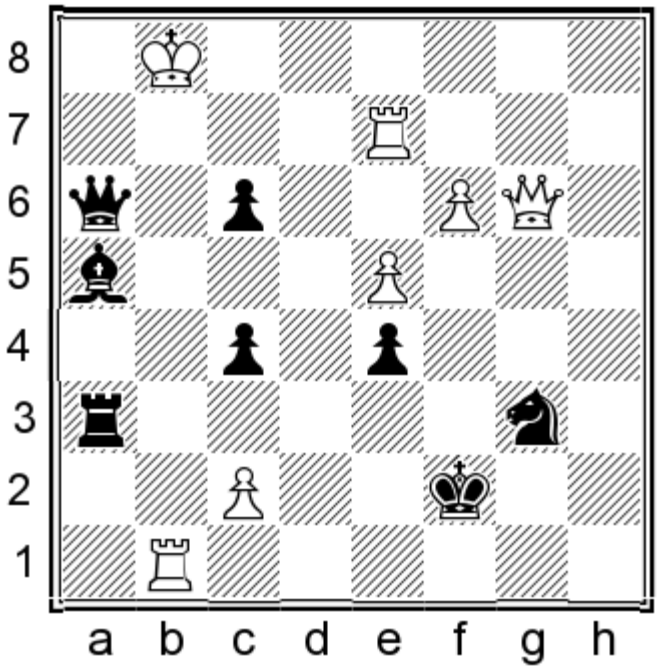

Black mates in 2.

Show/Hide the Solution

469) 1...♕h1+ 2.♔xh1 ♗f2#

470
Alexander Portal
Nikolai Kozdov
Novosibirsk, 2008

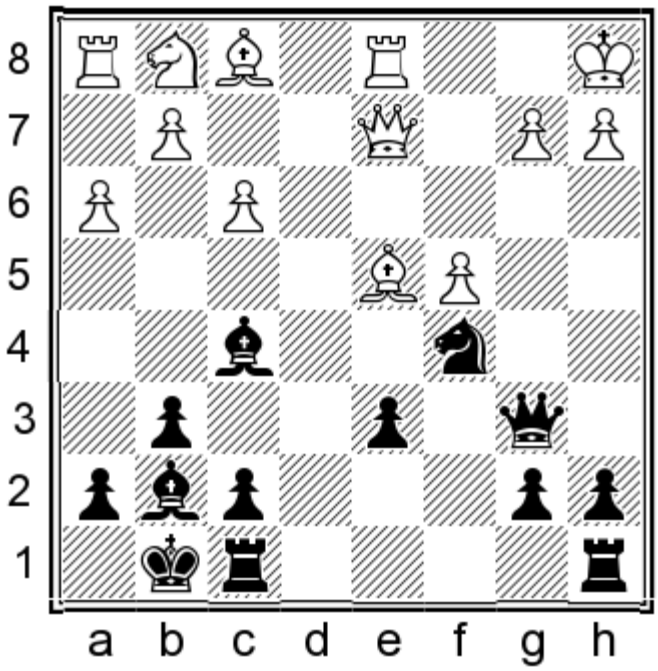

Black mates in 3.

Show/Hide the Solution

470) 1...♘b3+ 2.axb3 ♕a6+ 3.♕a5 ♕xa5#

471
Lufei Ruan
Jun Guo
Jiangsu Wuxi, 2008

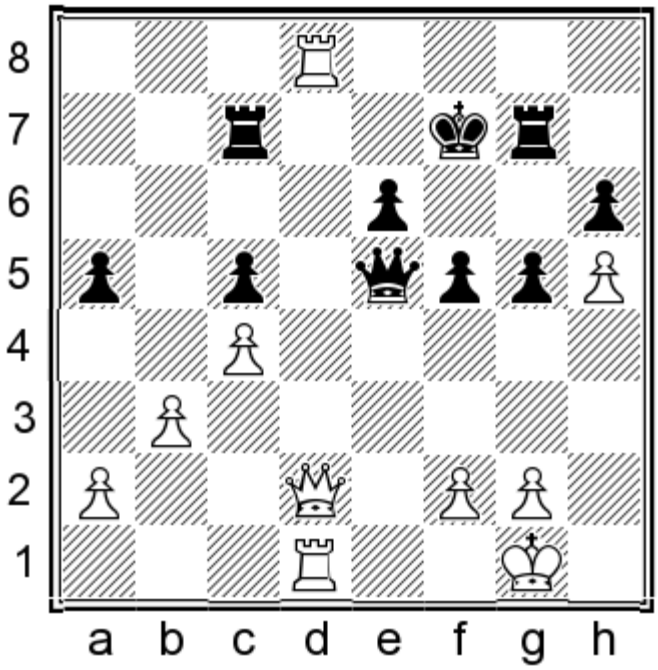

White mates in 4.

Show/Hide the Solution

471) 1.♕d7+ ♖xd7 2.♖1xd7+ ♔f6 3.♖f8+

472
Krasimir Rusev
I. Tomovska-Polendakova
Sunny Beach, 2008

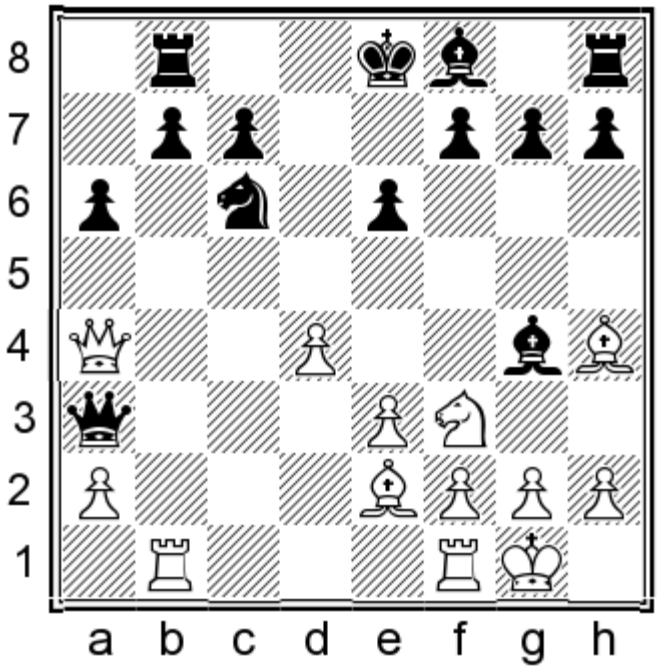

White mates in 3.

Show/Hide the Solution

472) 1.♕xc6+ bxc6 2.♖xb8+

473
Eltaj Safarli
Aydin Duman
Kocaeli, 2008

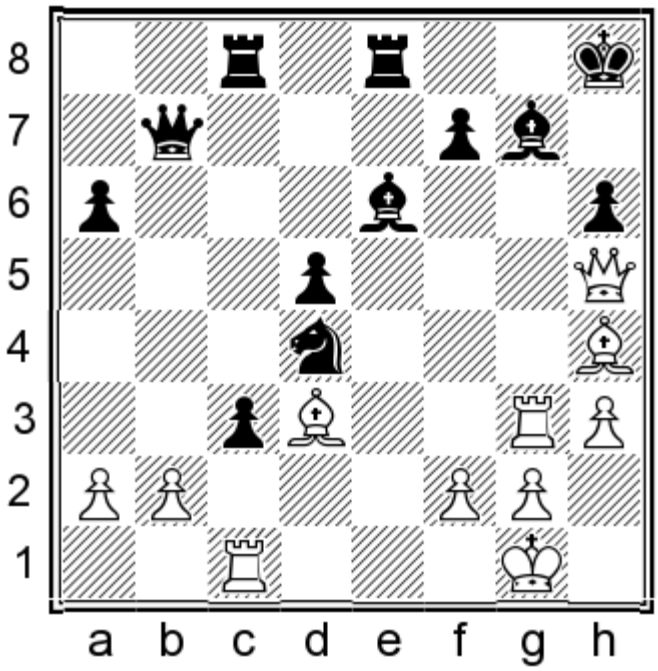

White mates in 4.

Show/Hide the Solution

473) 1.♗f6 if 1...♘f5 2.♗xf5 or if 1...♗g4 2.♕xh6+ ♔g8 3.♕xg7#

474
Wlodzimierz Schmidt
Waldemar Jagodzinski
Ustron, 2008

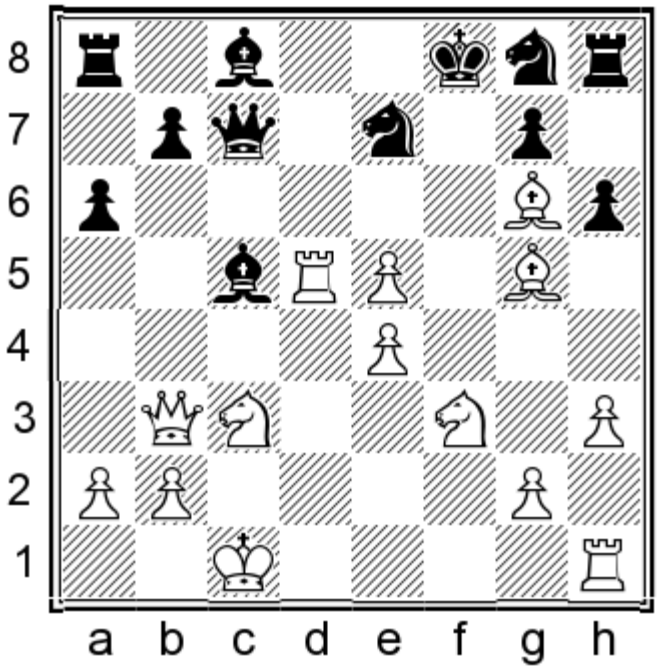

White mates in 2.

Show/Hide the Solution

474) 1.♖d8+

475
Samuel Shankland
Steven Zierk
Las Vegas, 2008

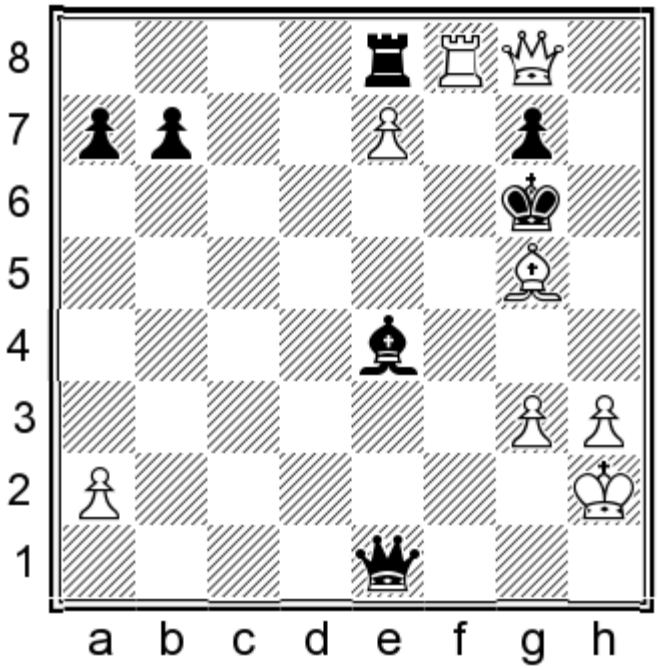

White mates in 4.

Show/Hide the Solution

475) 1.♖f6+ ♔h5 2.♖h6+

476
Sanan Sjugirov
Alexsej Lanin
St. Petersburg, 2008

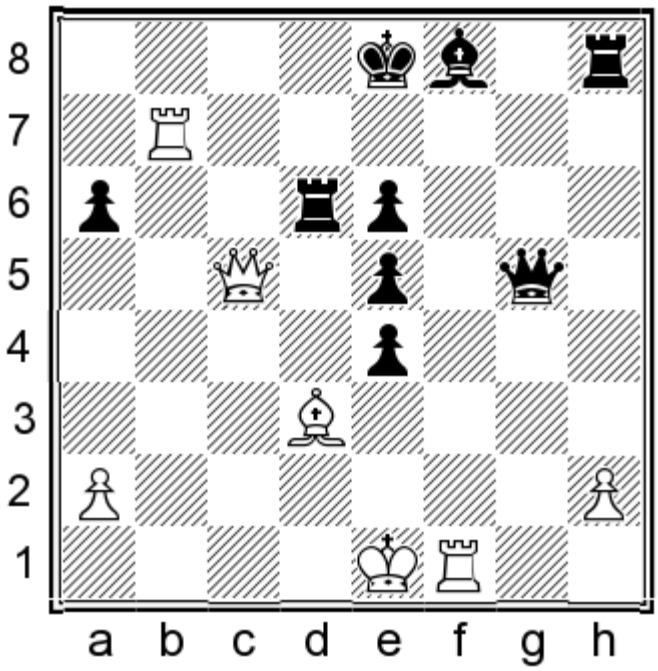

White mates in 4.

Show/Hide the Solution

476) 1.♗b5+ if 1...axb5 2.♕xb5+ ♔d8 3.♖b8+ ♔c7 4.♕b7# or if 1...♖d7 2.♕c8+ ♕d8 3.♗xd7+ ♔e7 4.♕c5#

477
Sanan Sjugirov
Maxim Matlakov
St. Petersburg, 2008

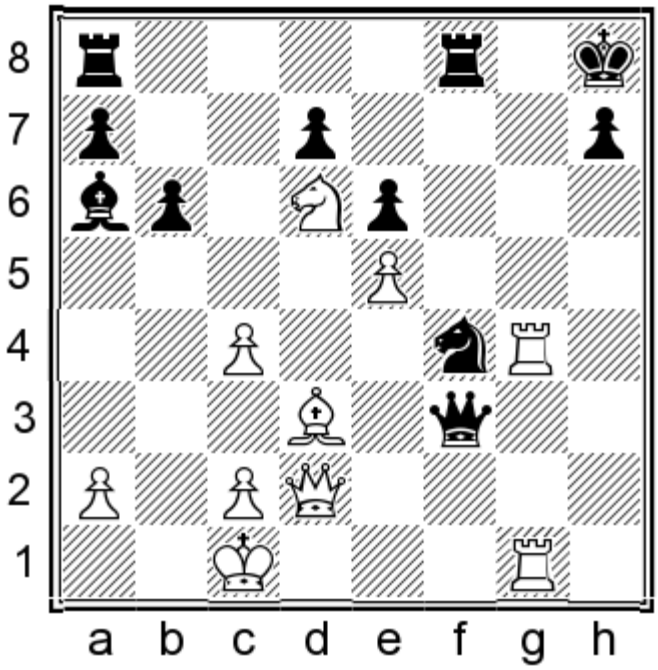

White mates in 2.

Show/Hide the Solution

477) 1.♖g8+ ♖xg8 2.♘f7#

478
Sanan Sjugirov
Alexander Tjurin
Moscow, 2008

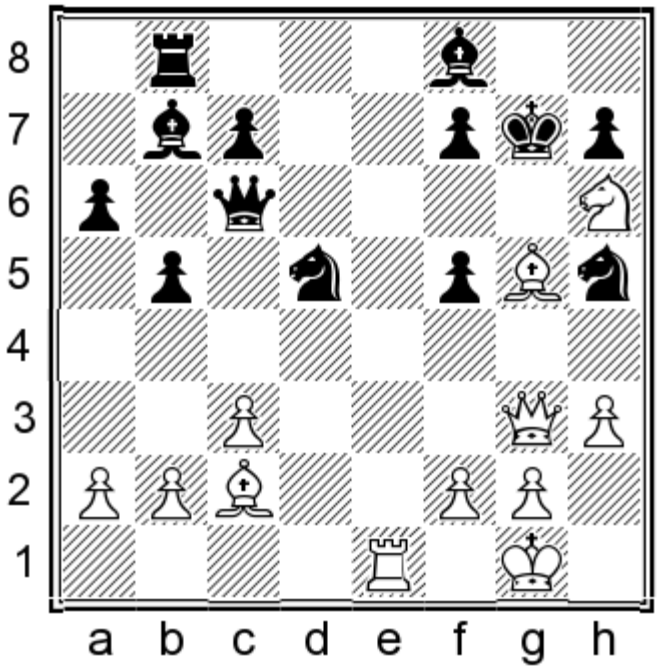

White mates in 2.

Show/Hide the Solution

478) 1.♗f6+ if 1...♔xf6 2.♘g8# or if 1...♔xh6 2.♕g5#

479
Peter Svidler
Vassily Ivanchuk
Moscow, 2008

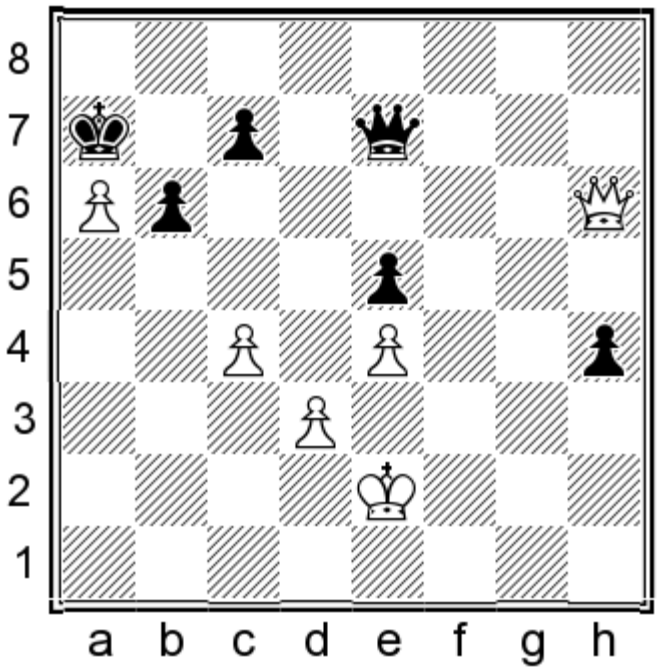

White mates in 2.

Show/Hide the Solution

479) 1.♕c6 if 1...♔xa6 2.♕a8#

480
Vladimir Sychov
Orudj Abbasov
Dimitrovgrad, 2008

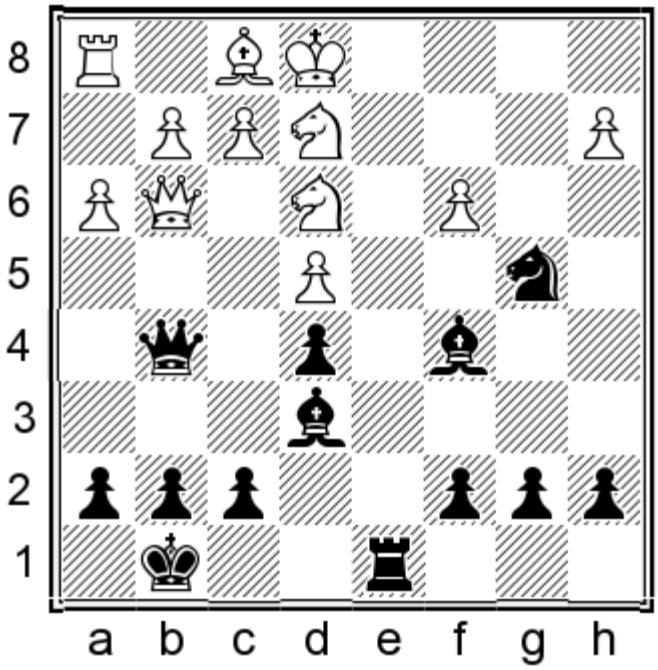

Black mates in 2.

Show/Hide the Solution

480) 1...♘c2+ 2.♘xc2 ♕d2#

481
Carmen Voicu
Ekaterina Kovalevskaya
Germany, 2008

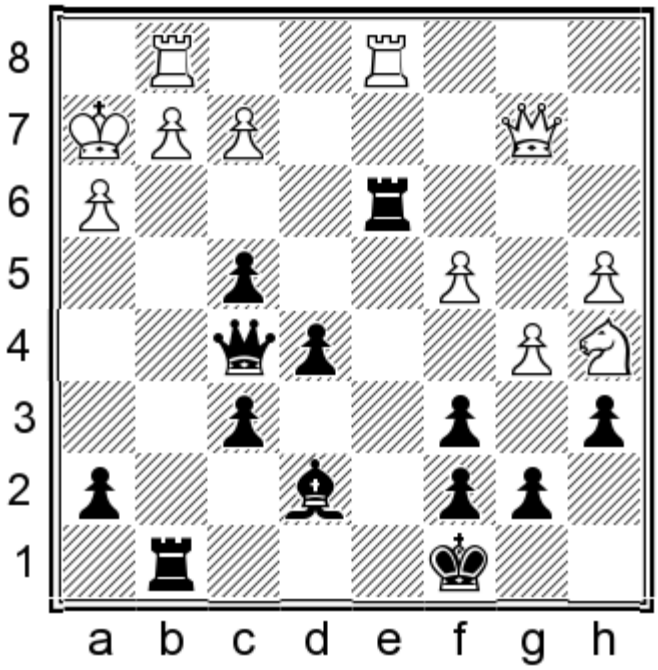

Black mates in 3.

Show/Hide the Solution

481) 1...♖xg2+ 2.♖xg2 ♕xh3+

482
Dmitry Bocharov
Dmitry Svetushkin
Budva, 2009

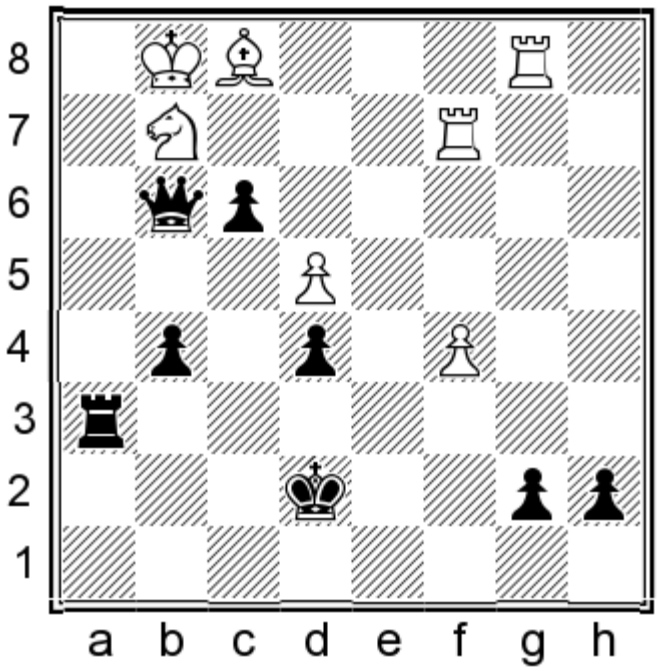

Black mates in 2.

Show/Hide the Solution

482) 1...f2+ 2.♖xf2 ♕h2#

483
Katharina Boeck
Hanna Hoffmann
Germany, 2009

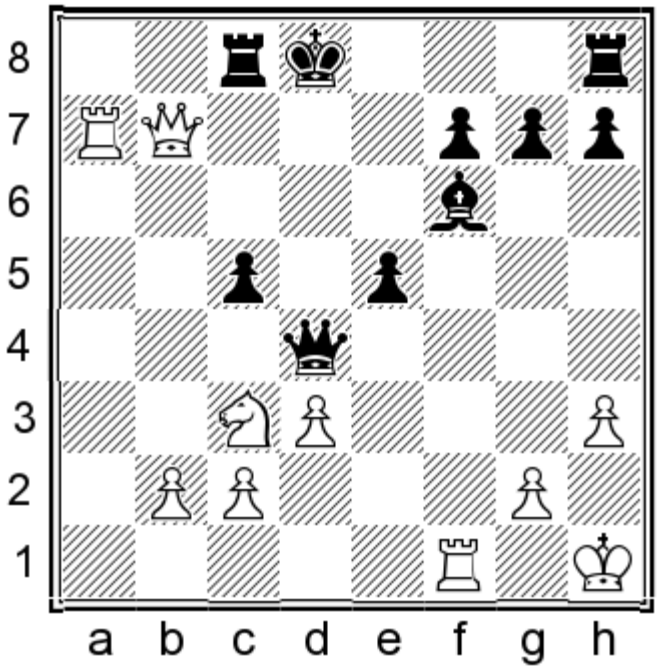

White mates in 4.

Show/Hide the Solution

483) 1.♖xf6 if 1...♖c7 2.♕xc7+ ♔e8 3.♕e7# or if 1...gxf6 2.♕e7#

484
Ivan Bukavshin
Vladimir Fedoseev
Kirishi, 2009

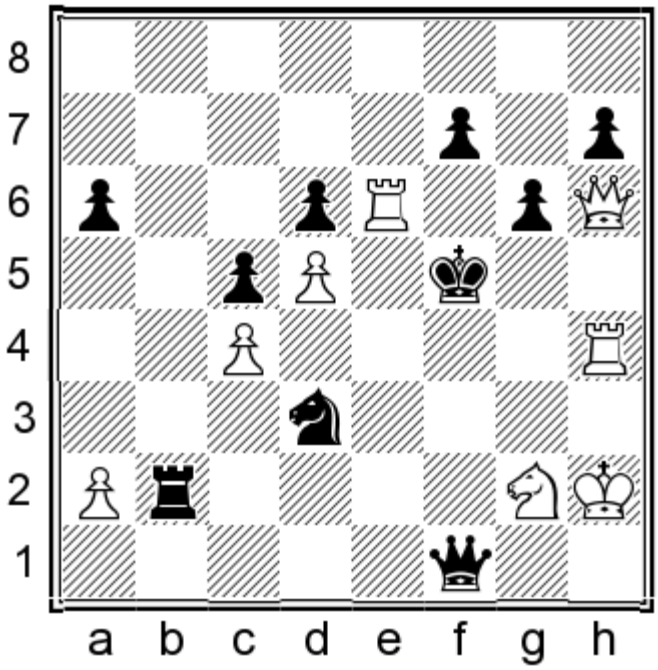

White mates in 3.

Show/Hide the Solution

484) 1.♖h5+ if 1...♔g4 2.♕g5+ ♔f3 3.♕g3# or if 1...gxh5 2.♕xh5#

485
K Cao
Conrad Holt
Oklahoma City, 2009

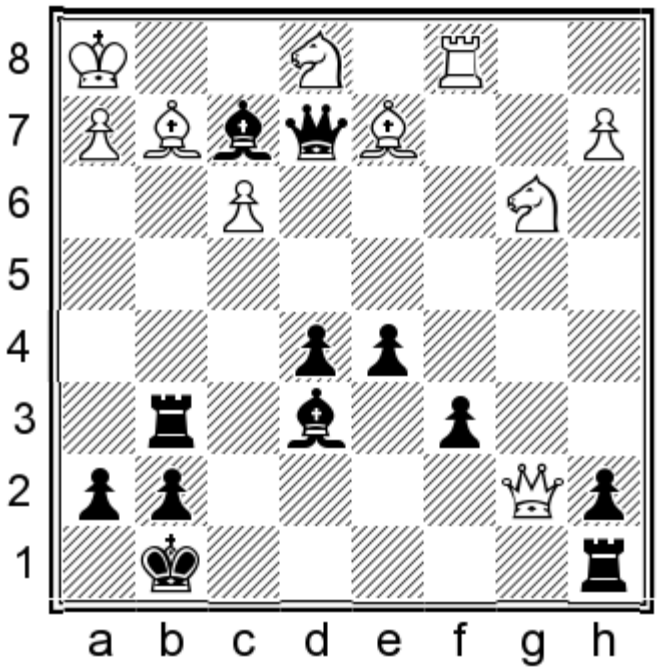

Black mates in 2.

Show/Hide the Solution

485) 1...♕f1+ 2.♗xf1 ♖g1#

486
Magnus Carlsen
Vugar Gashimov
Moscow, 2009

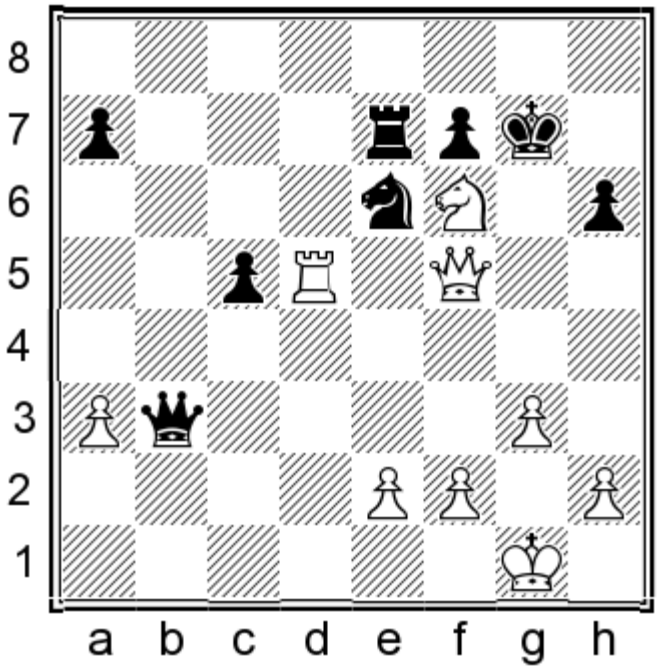

White mates in 2.

Show/Hide the Solution

486) 1.♕h7+ if 1...♔xf6 2.♕xh6#

487
Jose Cejas
Leandro Mavric
Mar del Plata, 2009

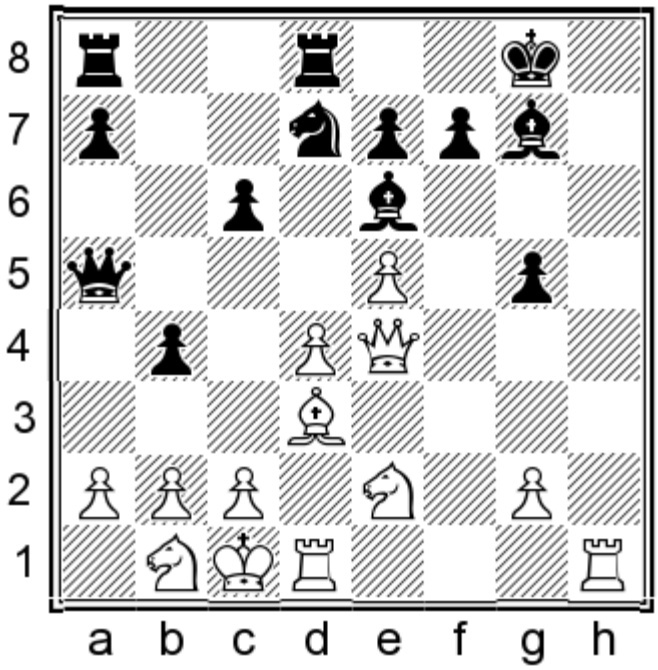

White mates in 3.

Show/Hide the Solution

487) 1.♖h8+

488
Sam Chow
Huseyin Yeten
Queenstown, 2009

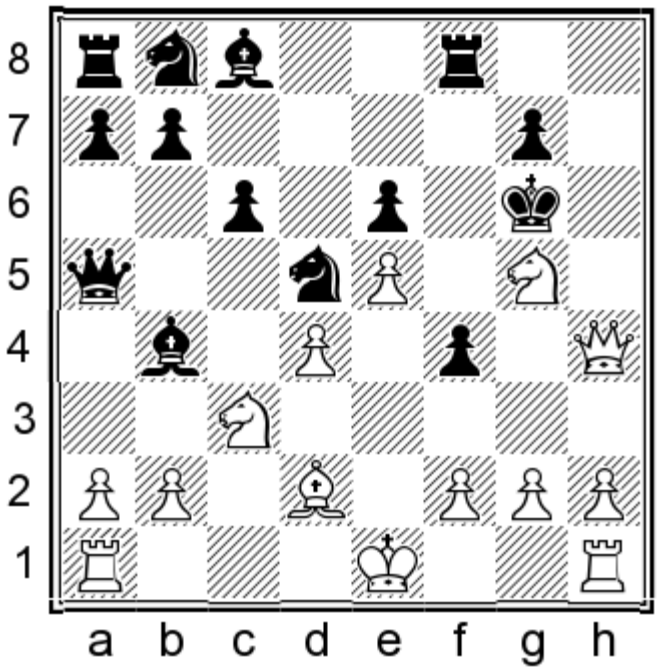

White mates in 3.

Show/Hide the Solution

488) 1.♕h7+ ♔xg5 2.♘e4+

489
Diana-Alexandra Ciungan
Erika-Izabella Nagy
Eforie Nord, 2009

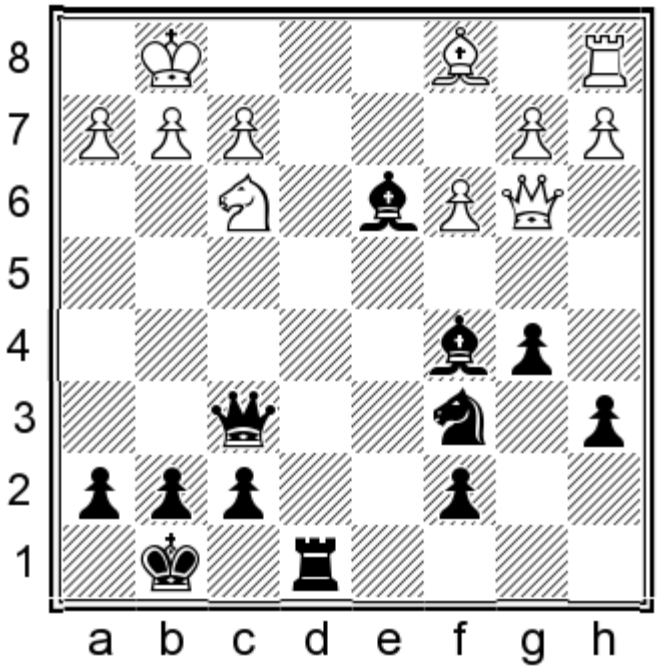

Black mates in 3.

Show/Hide the Solution

489) 1...♖e1+ 2.♘xe1 ♕xf2+

490
David Cordner
Edward Davies
Eastleigh, 2009

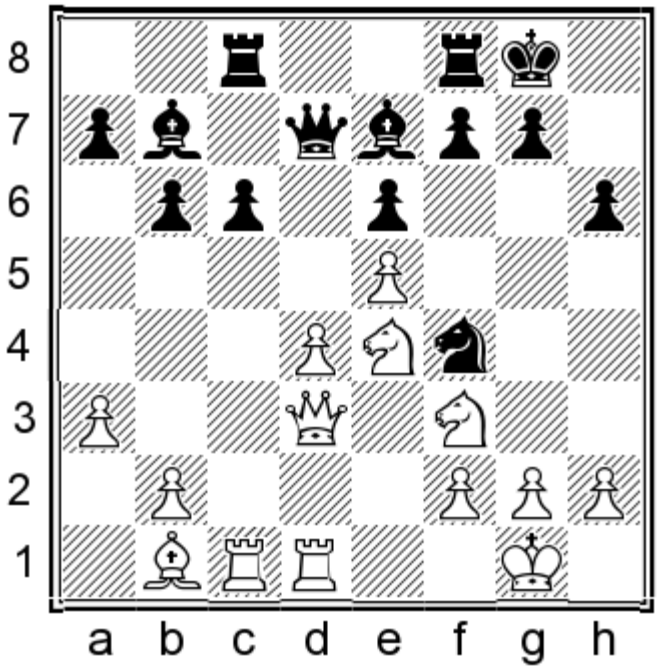

White mates in 2.

Show/Hide the Solution

490) 1.♘f6+ w/2.♕h7#

491
Rustem Dautov
Michiel Bosman
Germany, 2009

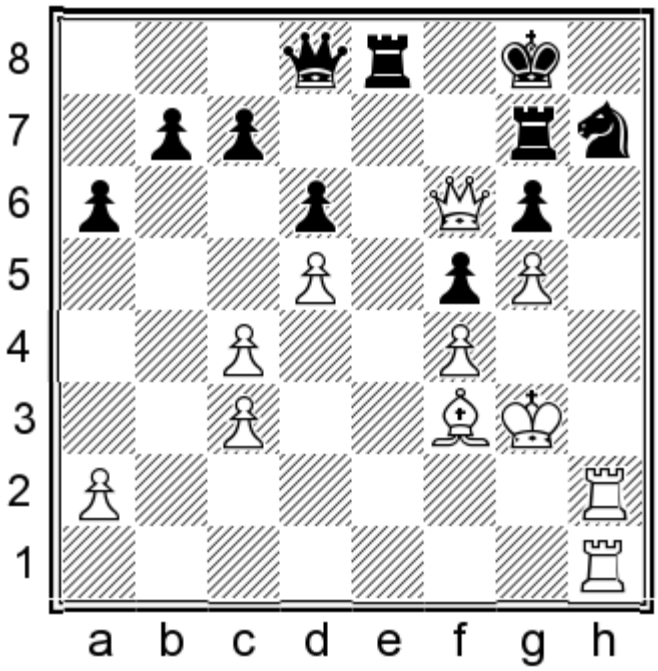

White mates in 4.

Show/Hide the Solution

491) 1.♕xg7+ ♔xg7 2.♖xh7+ ♔f8 3.♖h8+ ♔e7 4.♖1h7#

492
Kamil Dragun
Komil Khamidov
Chotowa, 2009

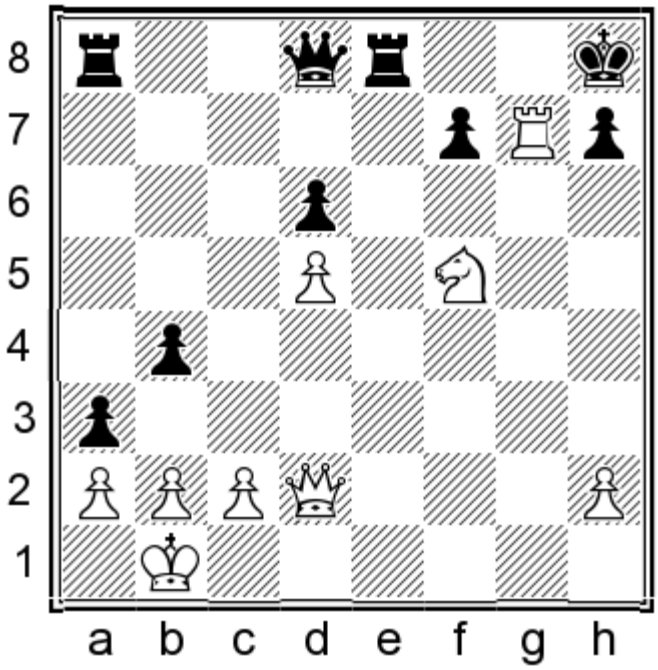

White mates in 4.

Show/Hide the Solution

492) 1.♖xh7+

493
Joanna Dworakowska
Manuela Mader
Germany, 2009

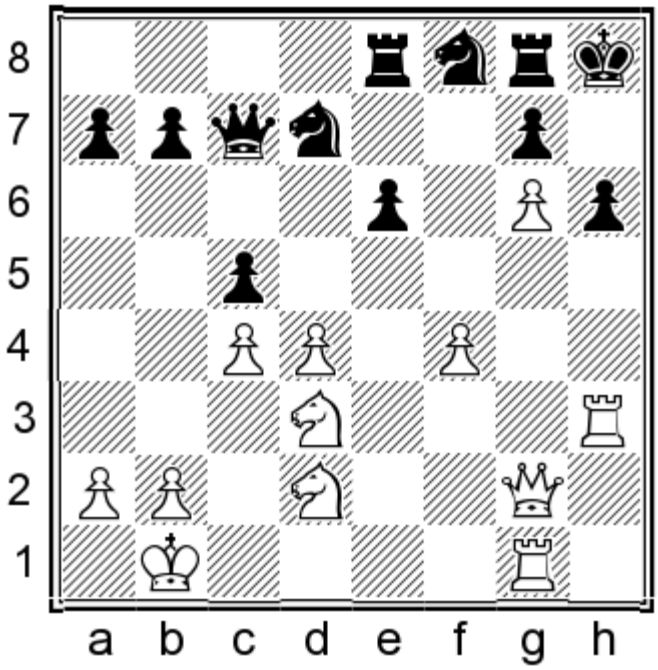

White mates in 4.

Show/Hide the Solution

493) 1.♖xh6+ gxh6 2.g7+ ♔h7 3.♕e4+ ♘g6 4.♕xg6#

494
Marat Dzhumaev
Tirto
Kuala Lumpur, 2009

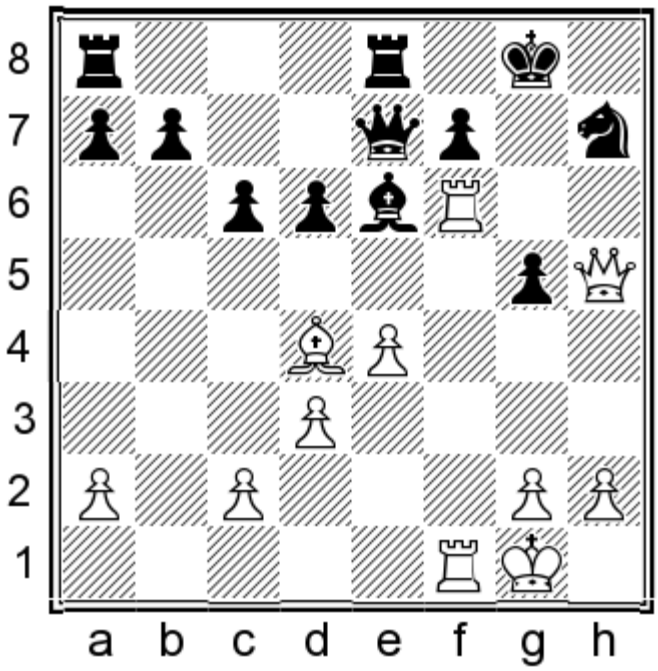

White mates in 3.

Show/Hide the Solution

494) 1.♖g6+ fxg6 2.♕xg6+ ♕g7 3.♕xg7#

495
Jaroslav Folta
Josef Baumruk
Klatovy, 2009

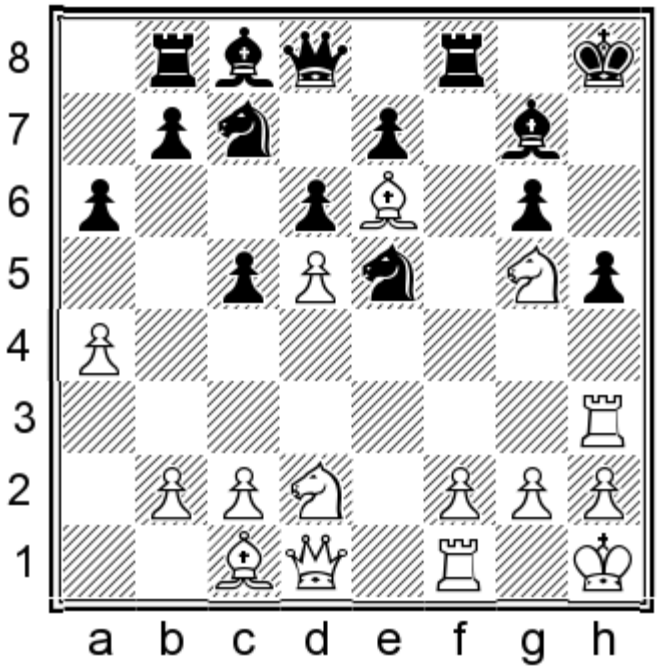

White mates in 4.

Show/Hide the Solution

495) 1.♖xh5+ if 1...♗h6 2.♖xh6+ ♔g7 3.♖h7+ ♔f6 4.♘ge4# (4.♘de4#) or if 1...gxh5 2.♕xh5+

496
Anish Giri
Romain Picard
Bussum, 2009

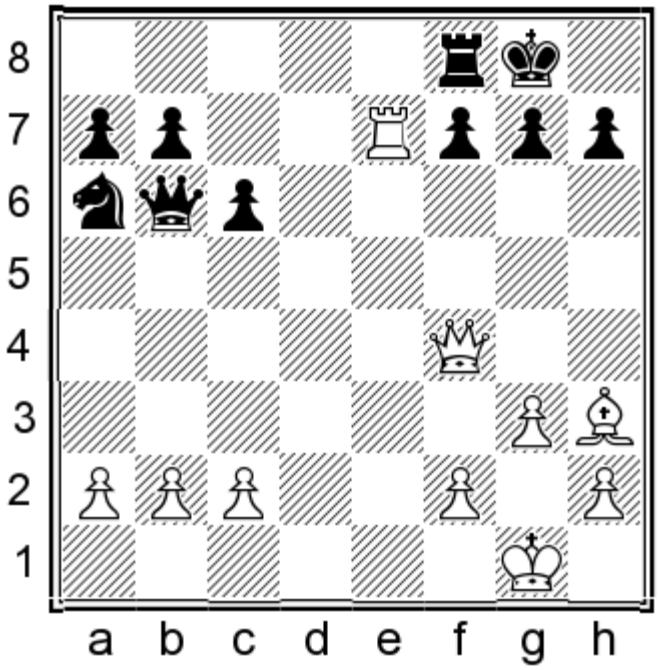

White mates in 4.

Show/Hide the Solution

496) 1.♕xf7+ ♖xf7 2.♖e8+ ♖f8 3.♗e6+

497
Boris Grachev
Varuzhan Akobian
Moscow, 2009

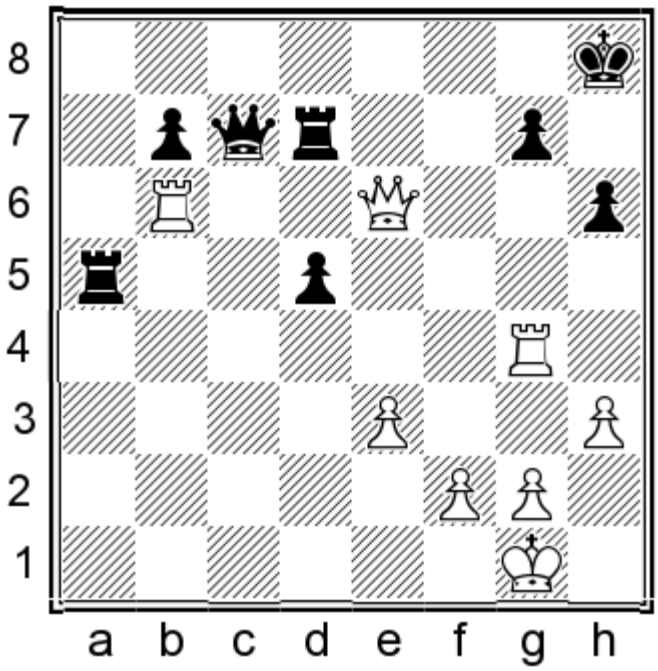

White mates in 3.

Show/Hide the Solution

497) 1.♕e8+ ♔h7 2.♖xh6+ if 2...♔xh6 3.♕g6# or if 2...gxh6 3.♕g8#

498
Alexander Grischuk
Baadur Jobava
Khanty Mansyisk, 2009

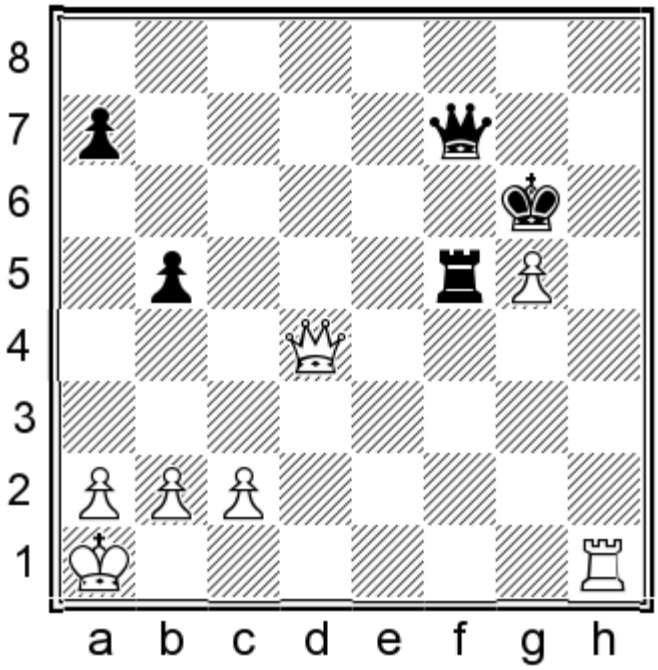

White mates in 2.

Show/Hide the Solution

498) 1.♖h6+ ♔xg5 2.♕h4#

499
Abhijeet Gupta
Mehdi Hasan
Bhubaneswar, 2009

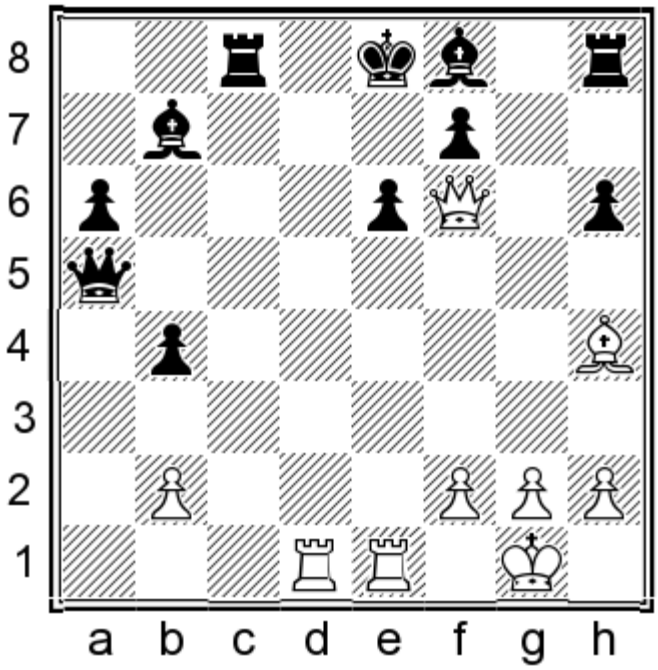

White mates in 2.

Show/Hide the Solution

499) 1.♖xe6+ if 1...fxe6 2.♕g6#

500
Yusuan Gutierrez Delgado
Leonel Figueredo
Habana, 2009

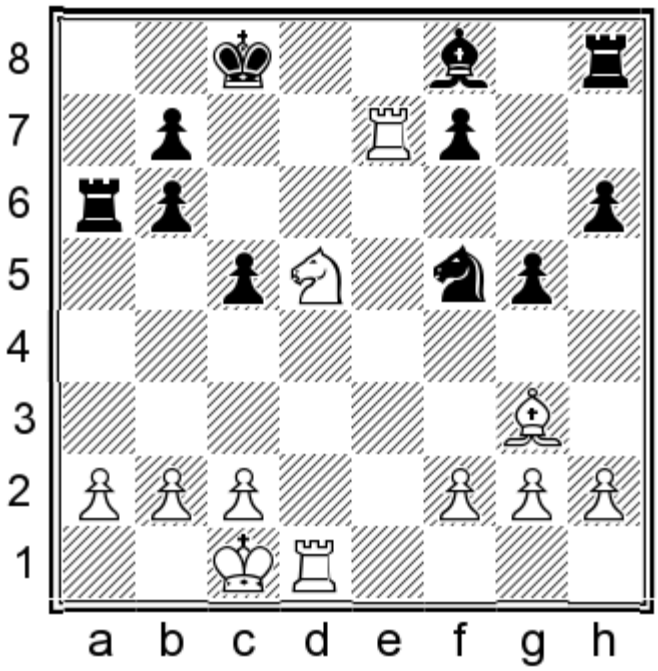

White mates in 2.

Show/Hide the Solution

500) 1.♘xb6+ ♖xb6 2.♖e8#

Show in Quiz Mode

501
Arne Hagesaether
Raymond Cannon
Hastings, 2009

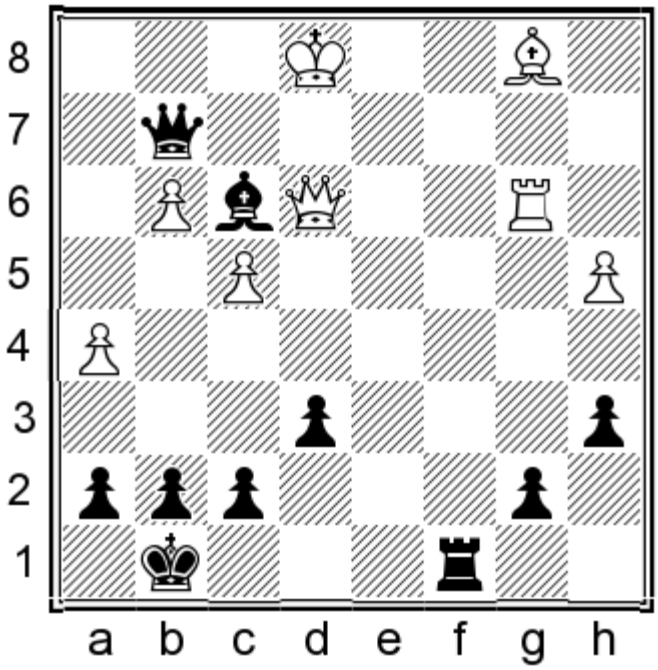

Black mates in 2.

Show/Hide the Solution

501) 1...♖c1+ 2.♕xc1 ♕e2#

502
Henk Haitsma
Tom Marcoen
Maastricht, 2009

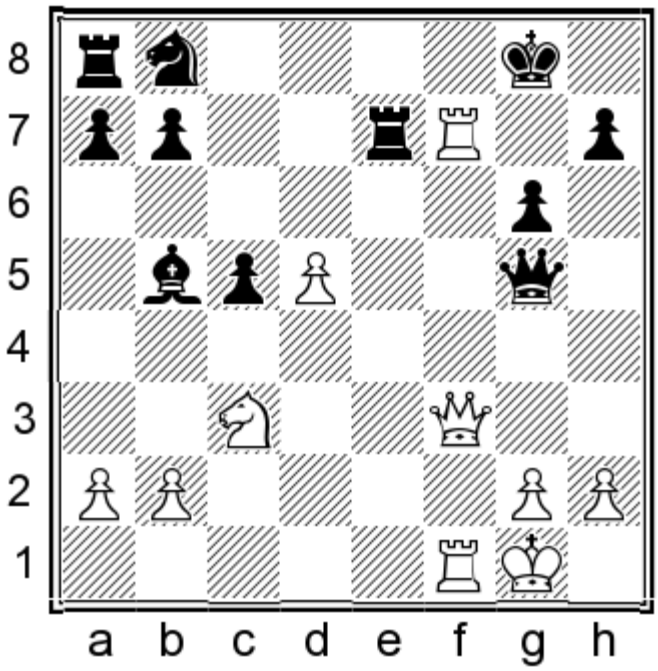

White mates in 2.

Show/Hide the Solution

502) 1.♖g7+ w/2.♕f8#

503
Jon Ludvig Hammer
Magnus Carlhammar
Gibraltar, 2009

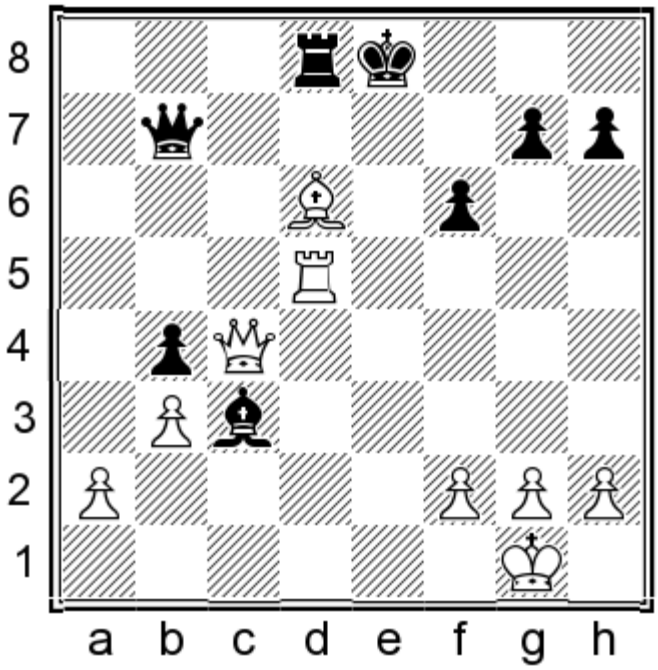

White mates in 4.

Show/Hide the Solution

503) 1.♖e5+ if 1...♔d7 [1...fxe5 2.♕e6+ ♕e7 3.♕xe7#; 1...♗xe5 2.♕e6+] 2.♕e6+ ♔c6 3.♗b8+ ♖d6 4.♕xd6#

504
Arnaud Hauchard
Espen Forsaa
Ohrid, 2009

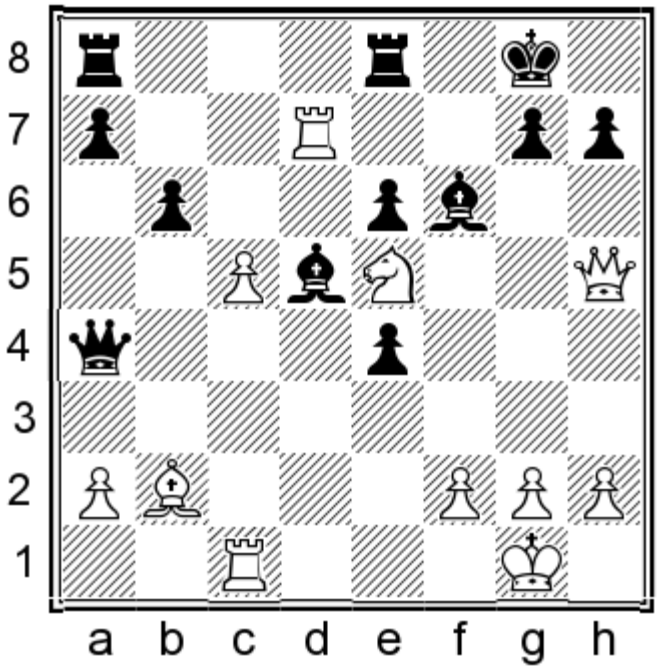

White mates in 4.

Show/Hide the Solution

504) 1.♖xg7+ ♔xg7 2.♕f7+ ♔h8 3.♘g6+

505
Conrad Holt
Allen Becker
Wheeling, 2009

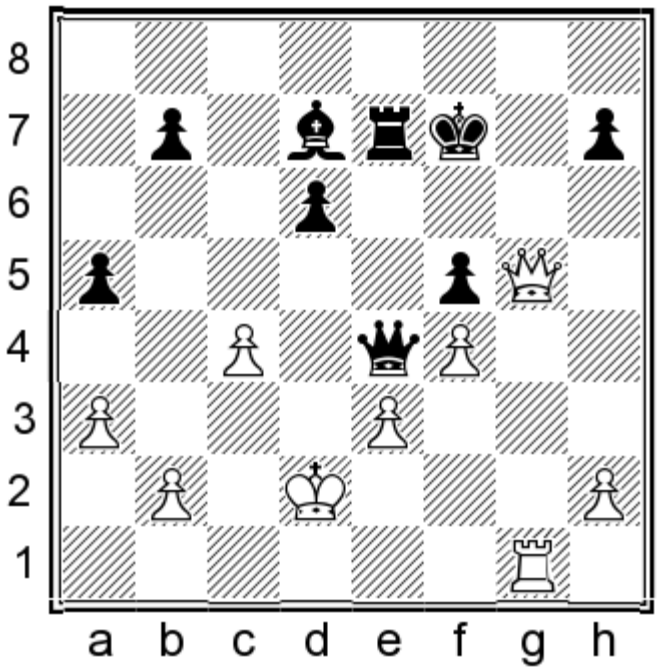

White mates in 3.

Show/Hide the Solution

505) 1.♕g7+ ♔e6 2.♖g6+

506
Tyler Hughes
Ildar Ibragimov
Saint Louis, 2009

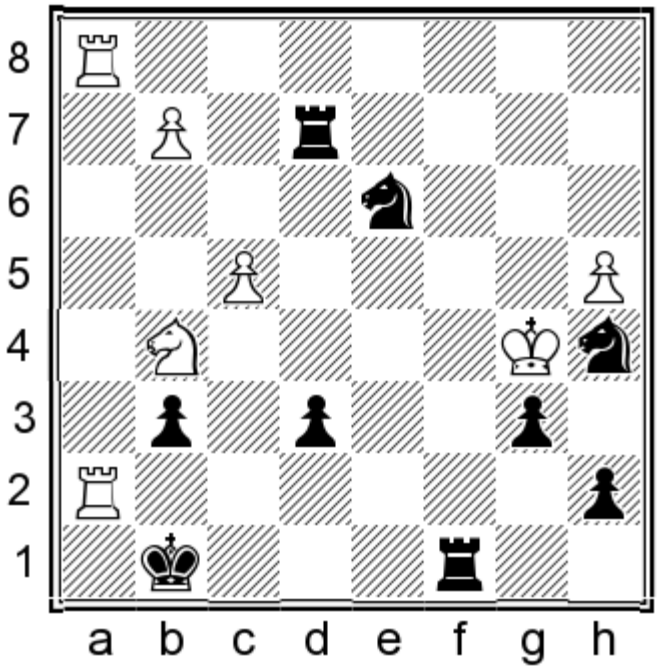

Black mates in 3.

Show/Hide the Solution

506) 1...♖b2+ 2.♔a6 ♘c5+ 3.♔xa7 ♘c6#

507
Maria Ikonomopoulou
Jolanta Zawadzka
Chalkidiki, 2009

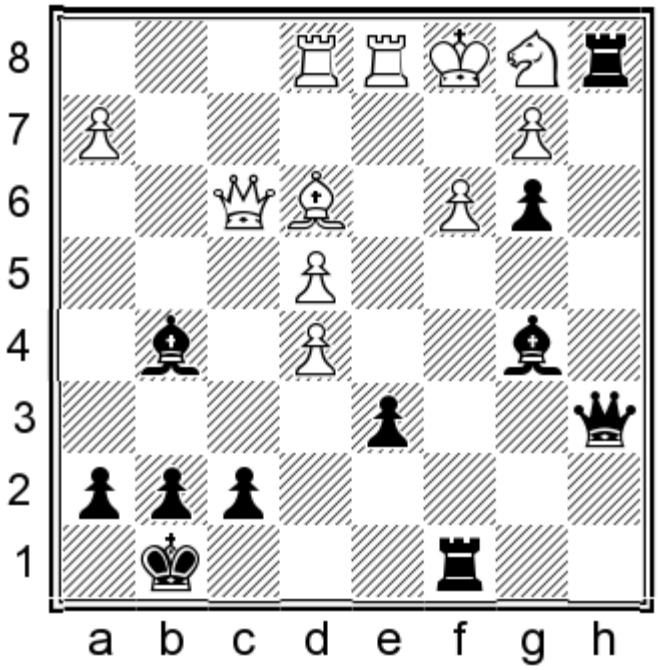

Black mates in 3.

Show/Hide the Solution

507) 1...♖xc3+ if 2.bxc3 ♕a3+ or if 2.♔d2 ♖c2#

508
Iulia-Ionela Ionica
Mariam Kankia
Tbilisi, 2009

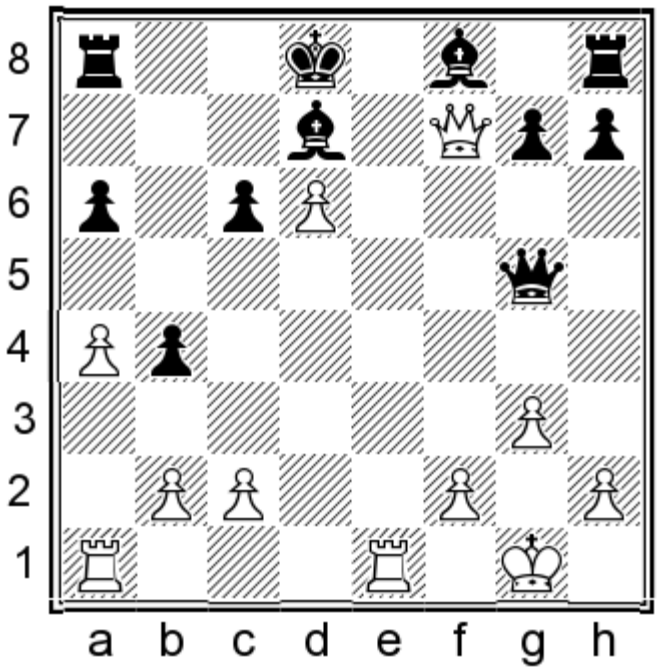

White mates in 2.

Show/Hide the Solution

508) 1.♖e8+ ♗xe8 2.♕c7#

509
Alexey Korotylev
Evgenij Kalegin
Voronezh, 2009

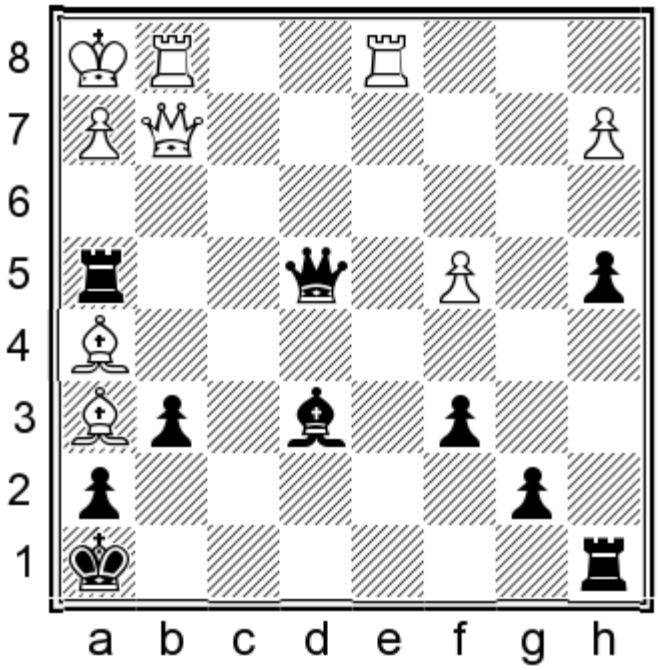

Black mates in 3.

Show/Hide the Solution

509) 1...♖xh2+ 2.♔xh2 ♕h4+ 3.♕h3 ♕xh3#

510
Vasilios Kotronias
Francisco Vallejo Pons
Budva, 2009

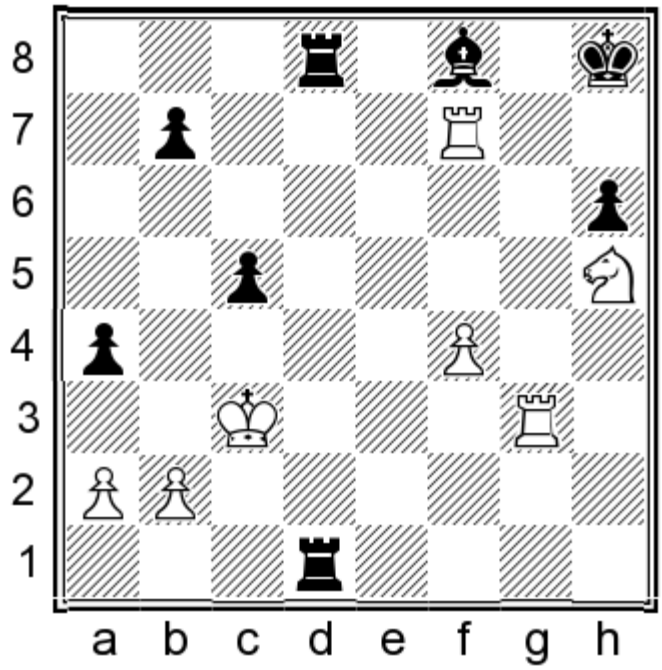

White mates in 3.

Show/Hide the Solution

510) 1.♖h7+ (if 1.♘f6 ♖c1#) 1...♔xh7 2.♘f6+ ♔h8 3.♖g8#

511
Ekaterina Kovalevskaya
Maria Schoene
Germany, 2009

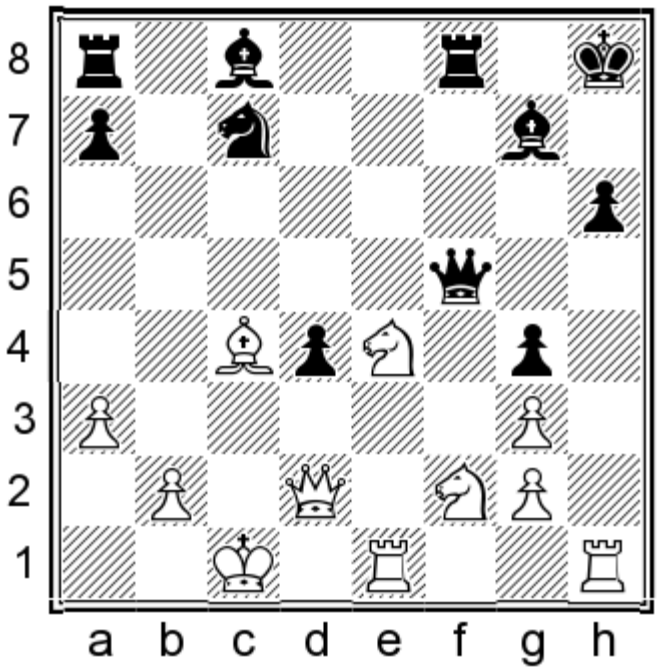

White mates in 4.

Show/Hide the Solution

511) 1.♖xh6+ ♗xh6 2.♕xh6+ ♕h7 3.♕xf8+

512
Eva Kulovana
Anna Sharevich
Germany, 2009

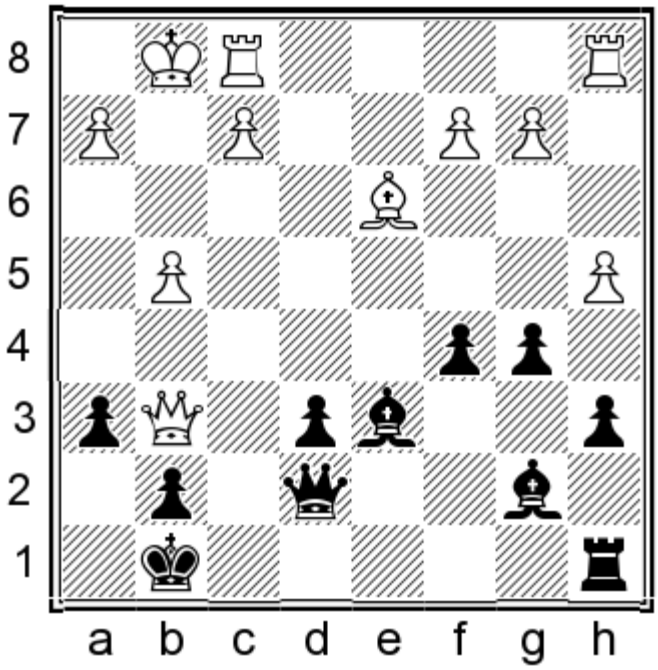

Black mates in 3.

Show/Hide the Solution

512) 1...♗xh2+ if 2.♔xh2 ♕h4+ 3.♔g1 ♕h1#

513
Igor Kurnosov
Denes Boros
Austria, 2009

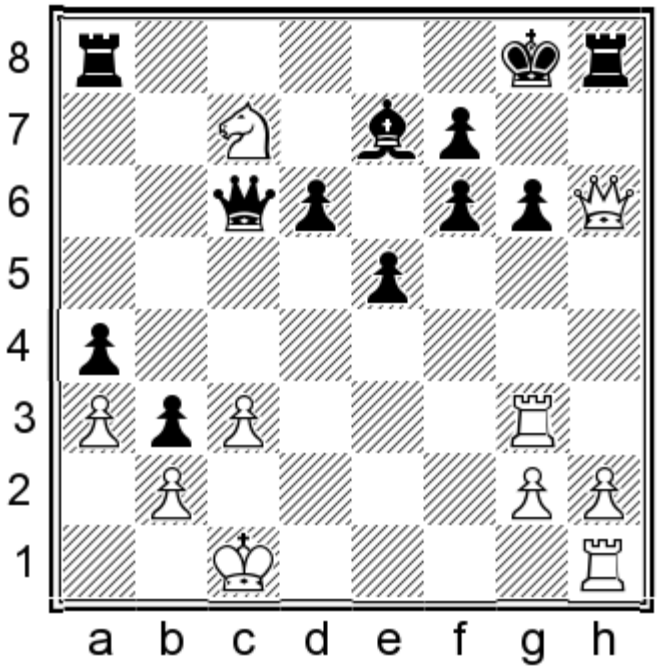

White mates in 3.

Show/Hide the Solution

513) 1.♖xg6+ fxg6 2.♕xg6+ ♔f8 3.♘e6#

514
Stelios Lazaris
Christis Roussos
Limassol, 2009

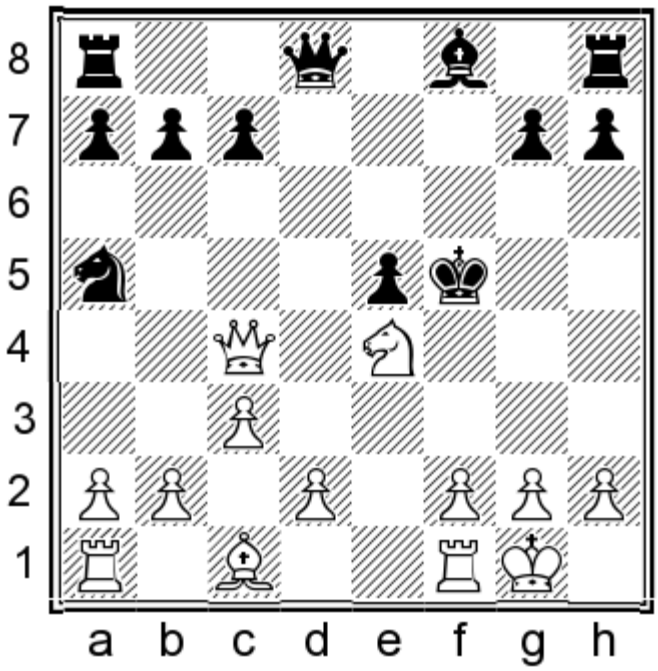

White mates in 4.

Show/Hide the Solution

514) 1.♕f7+ if 1...♕f6 [1...♔xe4 2.♕f3#; 1...♔g4 2.♕f3+ ♔h4 3.♕h3#] 2.♘g3+ ♔g5 3.♕h5+ ♔f4 4.d3#

515
Vladislav Lefebr
Viktor Krapivin
Cheliabinsk, 2009

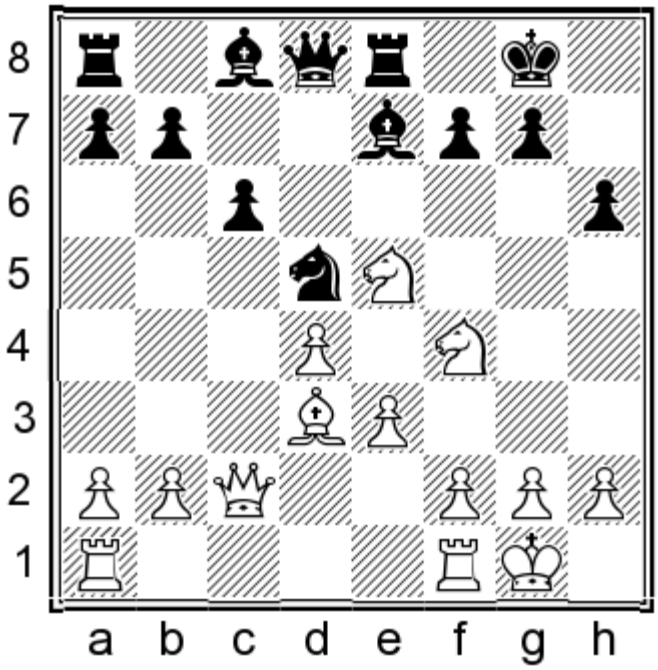

White mates in 4.

Show/Hide the Solution

515) 1.♗h7+ ♔f8 2.♕g6 if 2...♗e6 3.♕xe6 fxe6 4.♘xe6# or if 2...fxg6 3.♘fxg6#

516
Peter Leko
Alexander Morozevich
Nice, 2009

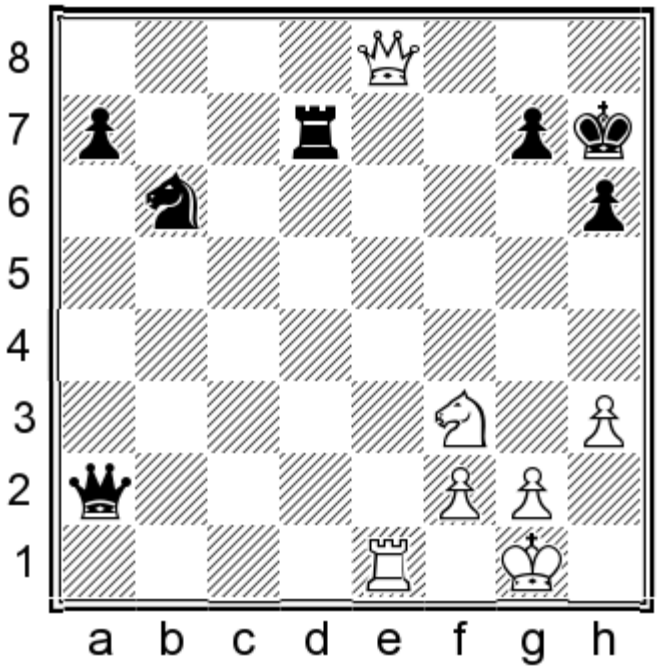

White mates in 3.

Show/Hide the Solution

516) 1.♘g5+ hxg5 2.♕h5+ ♔g8 3.♖e8#

517
Maxim Matlakov
Shamil Arslanov
Kemer, 2009

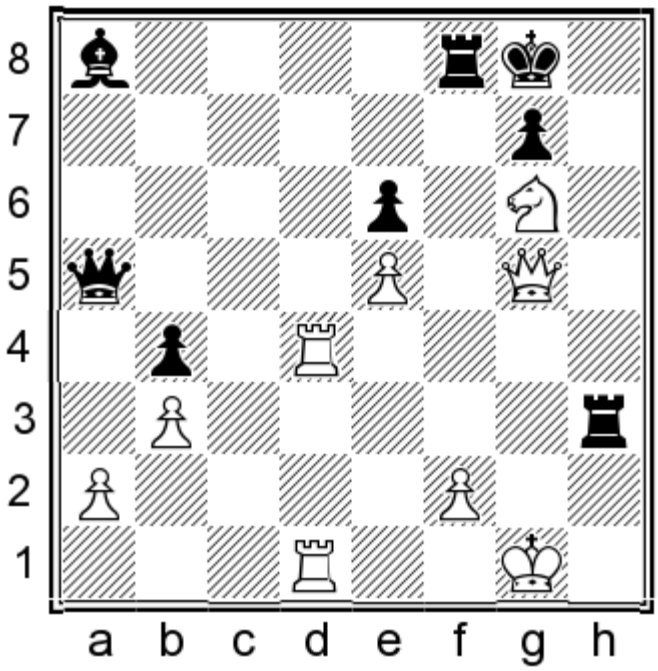

White mates in 3.

Show/Hide the Solution

517) 1.♘e7+ if 1...♔f7 2.♕g6+ ♔xe7 3.♖d7# or if 1...♔h7 2.♖h4+ ♖xh4 3.♕xh4#

518
Dariusz Mikrut
Maria Gosciniak
Warsaw, 2009

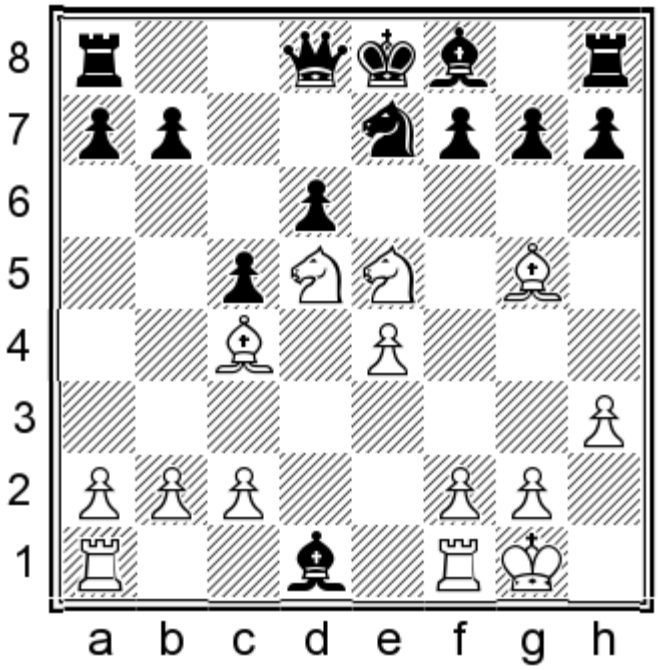

White mates in 2.

Show/Hide the Solution

518) 1.♘f6+ gxf6 2.♗xf7#

519
Hikaru Nakamura
Michael Barron
Toronto, 2009

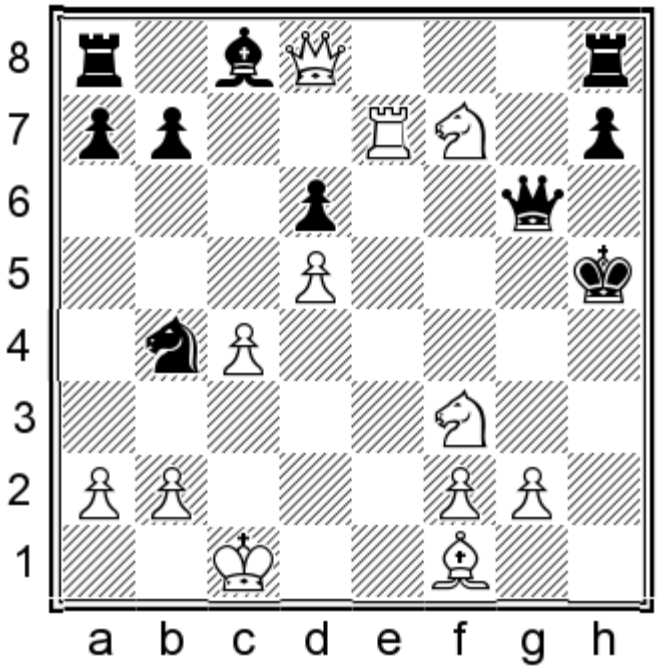

White mates in 3.

Show/Hide the Solution

519) 1.♖e5+ if 1...♕f5 2.♖xf5+ or if 1...dxe5 2.♕h4#

520
Vladimir Onischuk
Vasili Zhadanov
Moscow, 2009

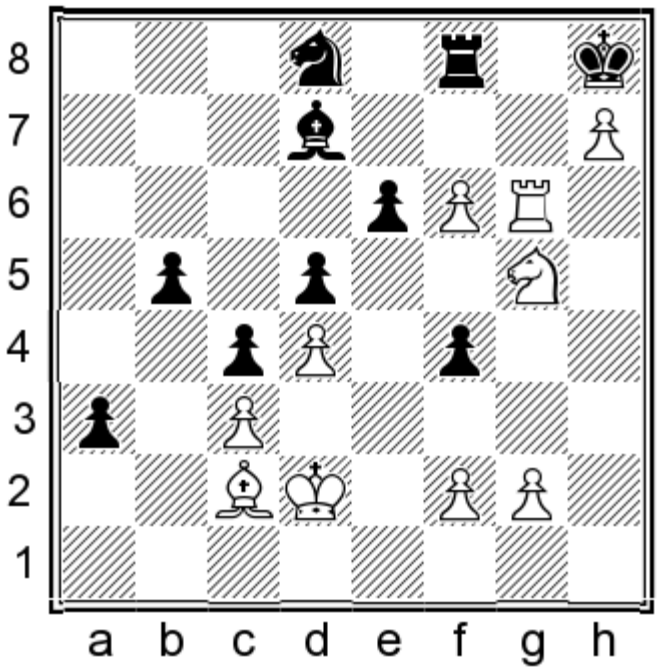

White mates in 3.

Show/Hide the Solution

520) 1.f7 ♘xf7 2.♘xf7+

521
Elisabeth Paehtz
Edyta Jakubiec
Germany, 2009

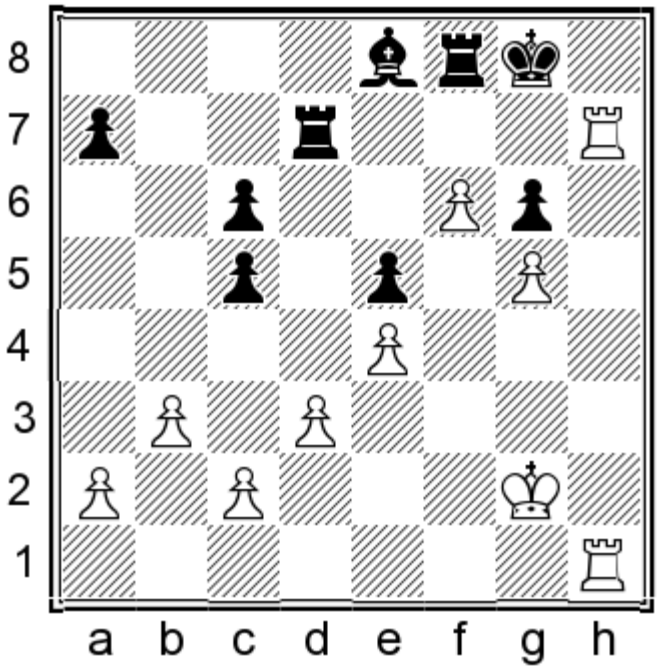

White mates in 3.

Show/Hide the Solution

521) 1.f7+ if 1...♗xf7 2.♖h8+

522
Igor Pastukhov
Cristian Grama
Yuzhny, 2009

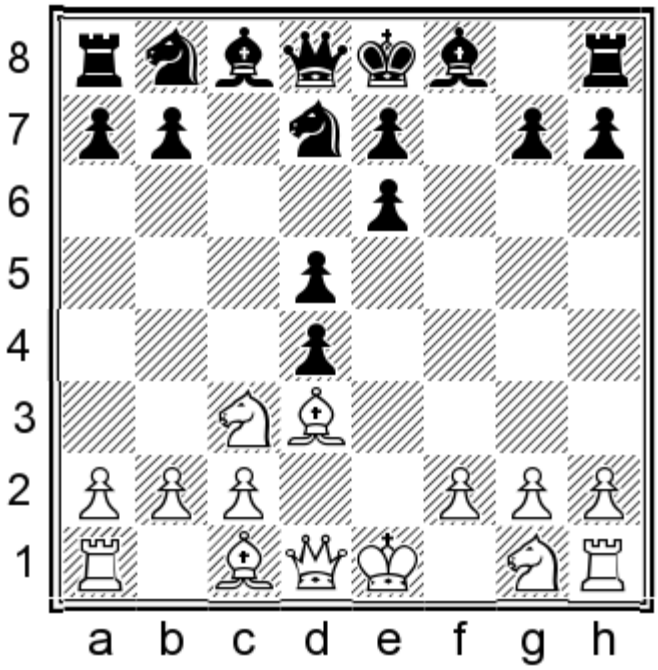

White mates in 3.

Show/Hide the Solution

522) 1.♕h5+ g6 2.♗xg6+ hxg6 3.♕xg6#

523
Natalia Pogonina
Nana Dzagnidze
St. Petersburg, 2009

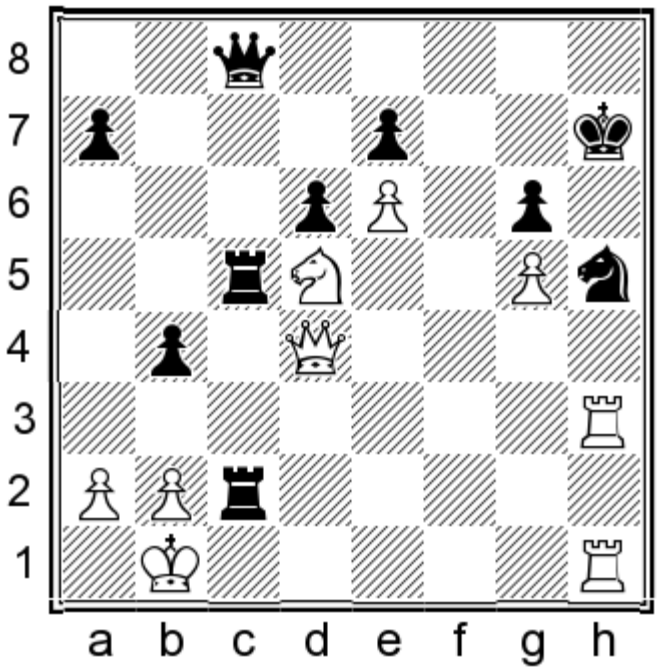

White mates in 4.

Show/Hide the Solution

523) 1.♖xh5+ gxh5 2.♖xh5+ if 2...♔g6 3.♖h6+ ♔xg5 4.♕f4#

524
Evgeny Postny
Pablo Almagro Llanas
Barbera del Valles, 2009

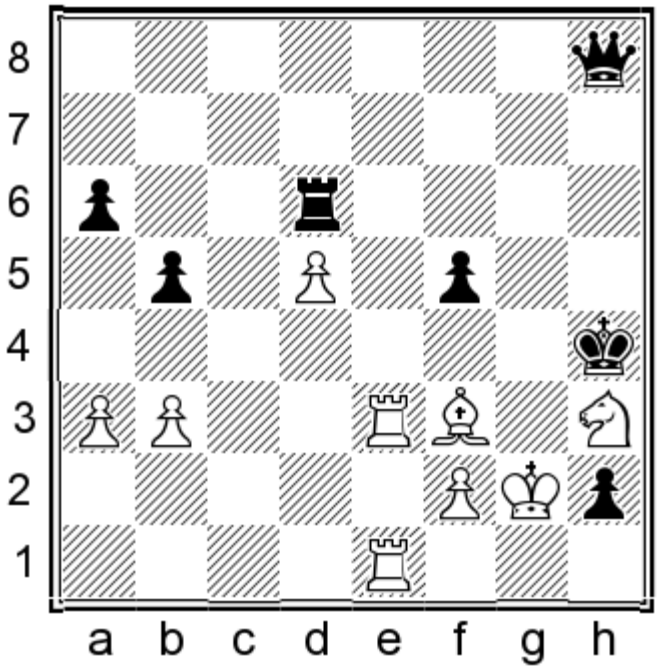

White mates in 2.

Show/Hide the Solution

524) 1.♖e4+ if 1...fxe4 2.♖xe4#

525
Evgeny Postny
Alexander Mikhalevski
Israel, 2009

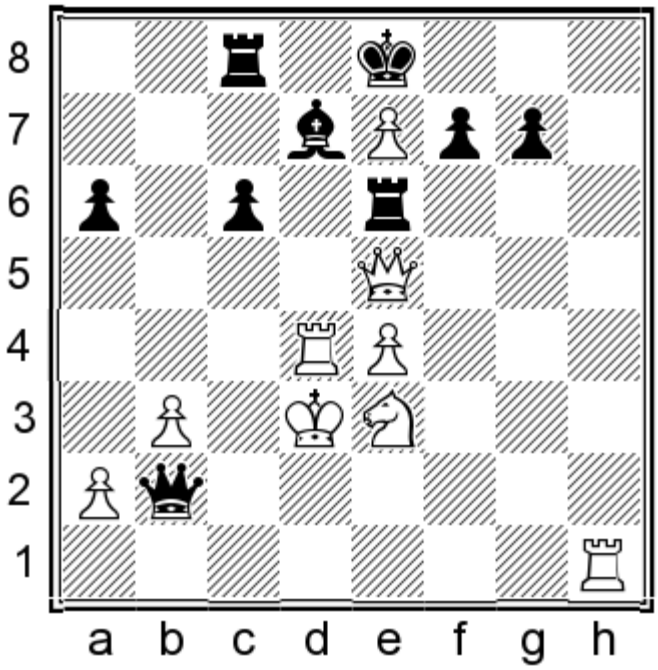

White mates in 2.

Show/Hide the Solution

525) 1.♖h8+ ♔xe7 2.♘f5#

526
Evgeny Postny
Marko Tratar
Sibenik, 2009

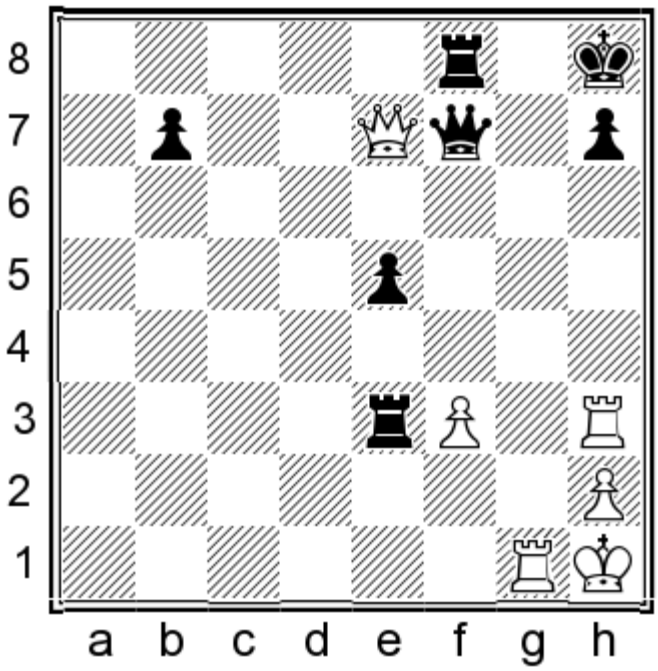

White mates in 3.

Show/Hide the Solution

526) 1.♖xh7+ if 1...♔xh7 2.♕h4+ or if 1...♕xh7 2.♕xf8+

527
Mariano Ribon Calabia
Jesus Guerrero Beret
Gibraltar, 2009

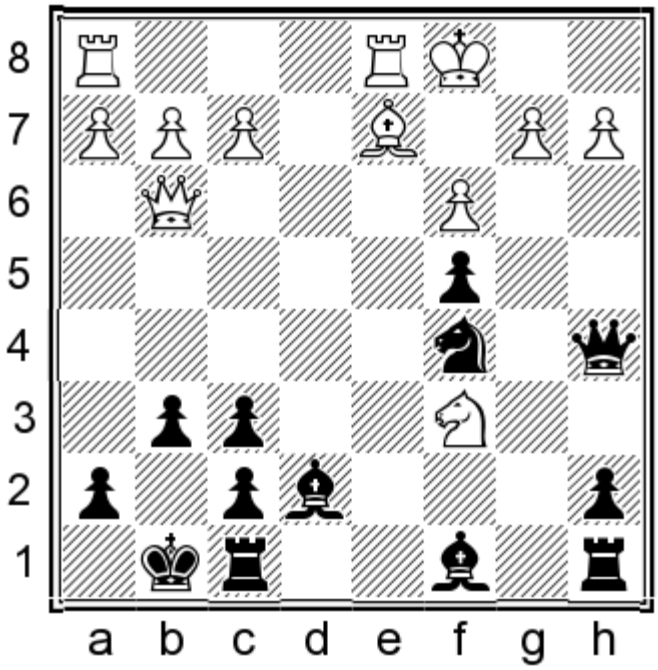

Black mates in 4.

Show/Hide the Solution

527) 1...♘b3+ if 2.axb3 ♕a1+ 3.♔c2 ♗f5+ 4.♕d3 cxd3# or if 2.♔b1 ♕f5+

528
Ivan Saric
Sasa Martinovic
Zadar, 2009

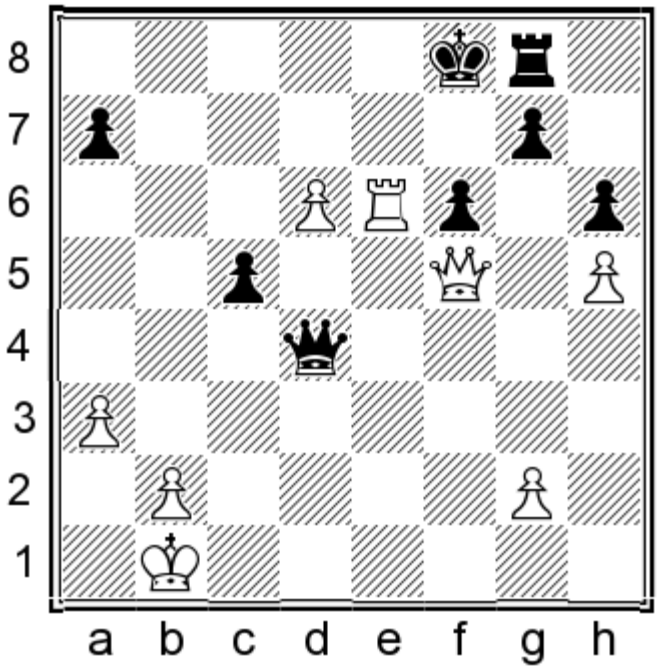

White mates in 4.

Show/Hide the Solution

528) 1.♖e8+ ♔xe8 2.♕e6+ ♔d8 3.♕e7+ ♔c8 4.♕c7#

529
Daniel Semcesen
Nils Grandelius
Kungsor, 2009

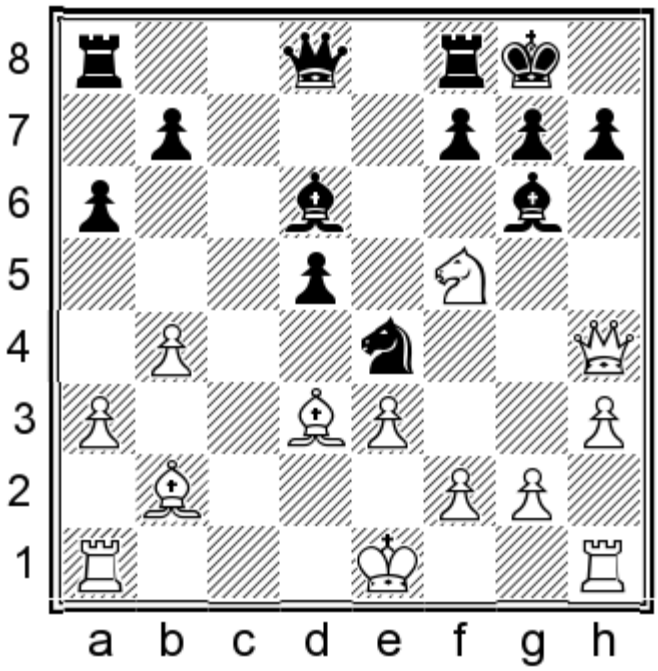

White mates in 4.

Show/Hide the Solution

529) 1.♕h6 if 1...gxh6 2.♘xh6# or if 1...♗e5 2.♗xe5 ♕f6 3.♗xf6

530
Monika Socko
Edyta Jakubiec
Germany, 2009

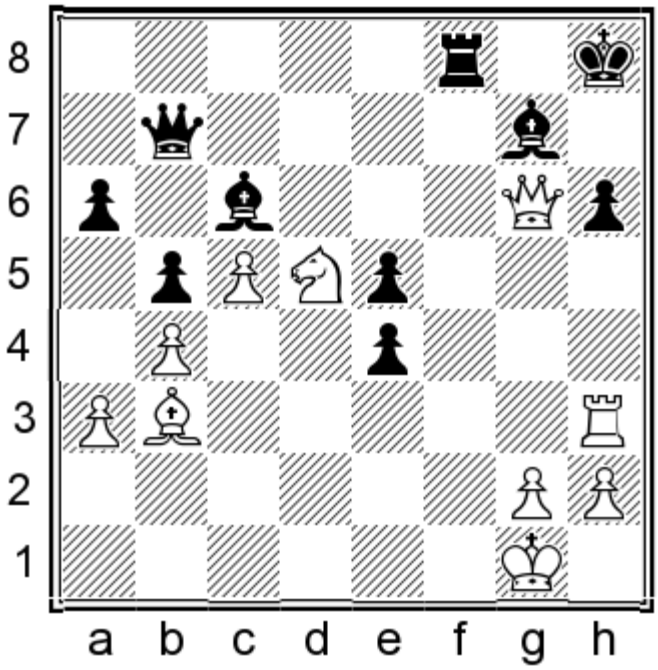

White mates in 3.

Show/Hide the Solution

530) 1.♘f6 if 1...♖xf6 2.♖xh6+ ♗xh6 3.♕g8# or if 1...♗xf6 2.♕xh6+ ♕h7 3.♕xh7#

531
Timo Straeter
Niclas Huschenbeth
Germany, 2009

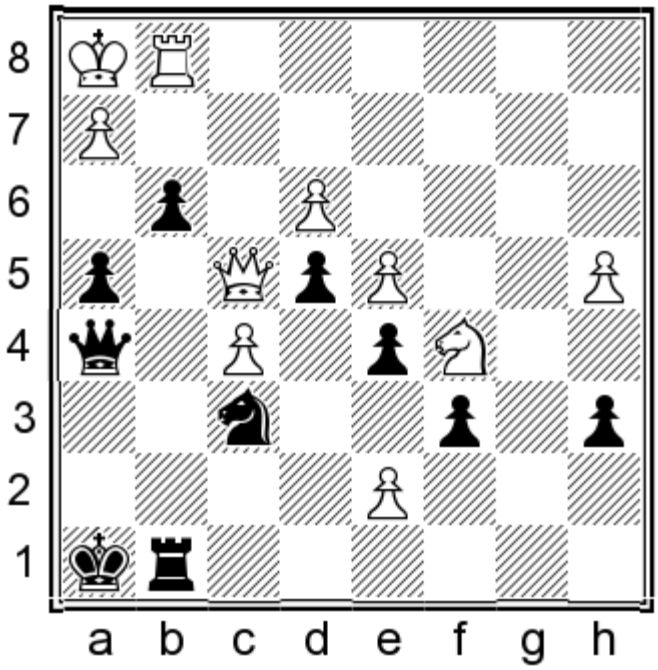

Black mates in 4.

Show/Hide the Solution

531) 1...g2+ 2.♖xg2 ♕d1+

532
Tjapko Struik
W Van Der Berg
Leeuwarden, 2009

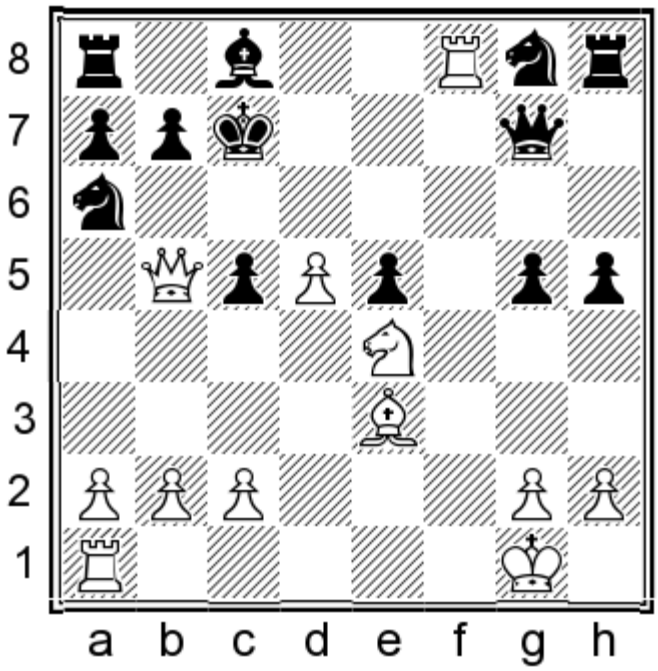

White mates in 3.

Show/Hide the Solution

532) 1.d6+ ♔b8 2.♖xc8+ ♔xc8 3.♕e8#

533
Vyacheslav Tatekhin
Yi Wei
Thessaloniki, 2009

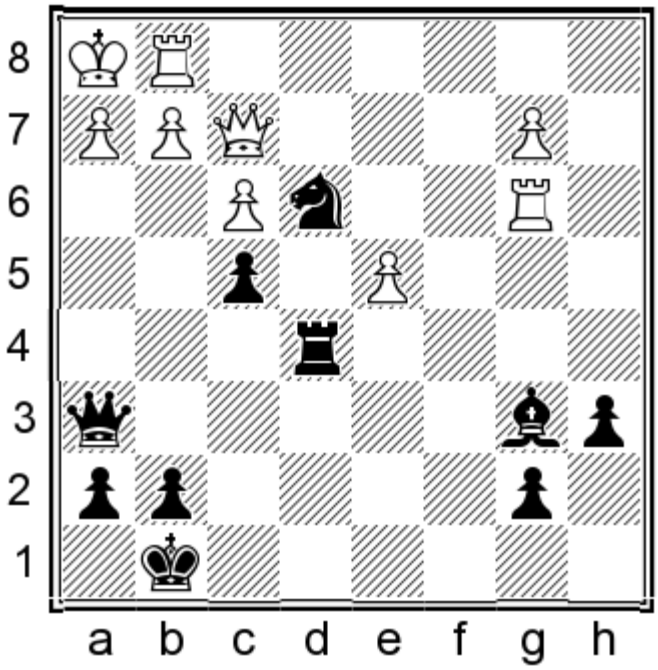

Black mates in 3.

Show/Hide the Solution

533) 1...♕xh2+ 2.♔xh2 ♖h5+

534
Yuri Vovk
Fabrice Mandon
Le Touquet,2009

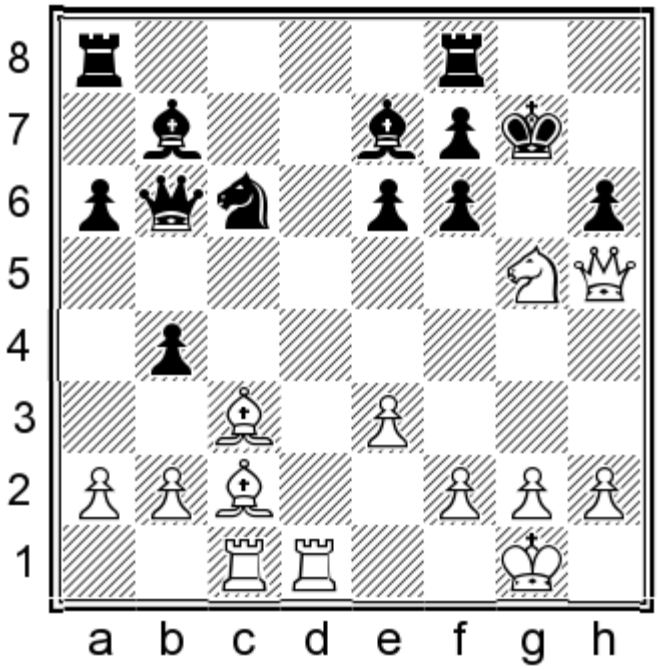

White mates in 3.

Show/Hide the Solution

534) 1.♘xe6+ if 1...fxe6 2.♕g6+

535
Yaroslav Zherebukh
Lajos Seres
Budapest, 2009

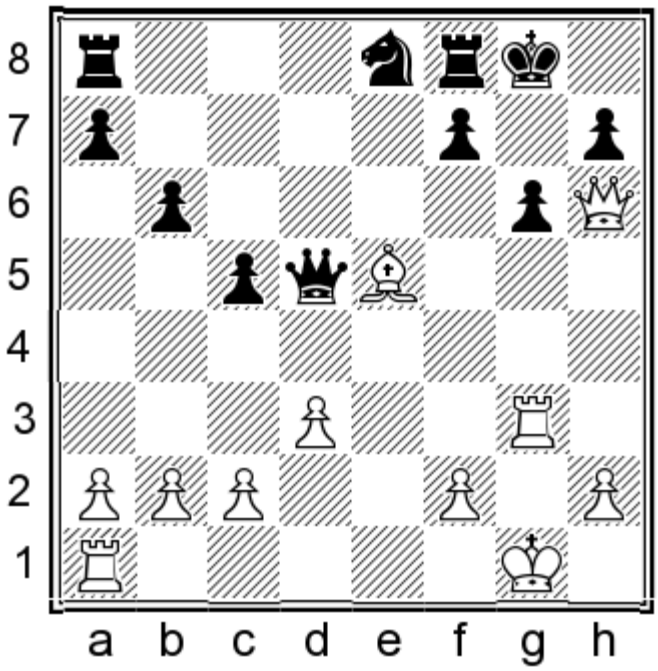

White mates in 3.

Show/Hide the Solution

535) 1.♕xh7+ ♔xh7 2.♖h3+ ♔g8 3.♖h8#

536
B Adhiban
Asghar Golizadeh
Guanzhou, 2010

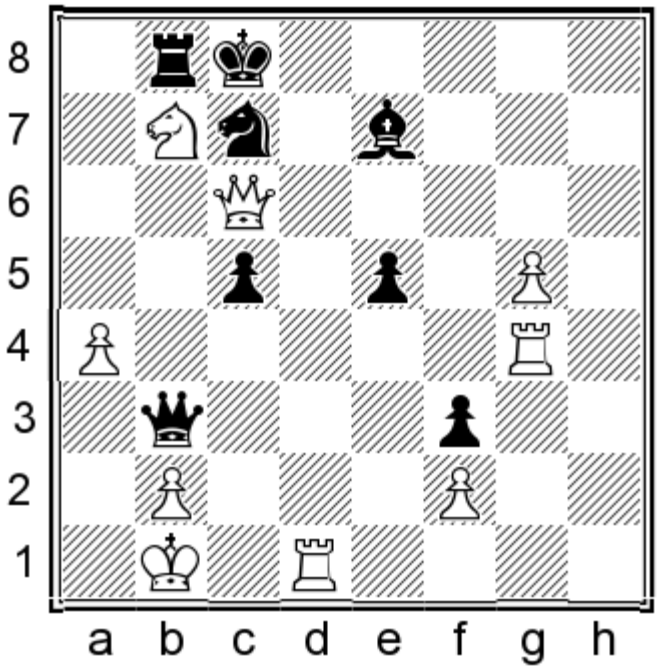

White mates in 2.

Show/Hide the Solution

536) 1.♖d8+ ♗xd8 2.♘d6#

537
Khamparia Akshat
Paras Bhirud
Jalgaon, 2010

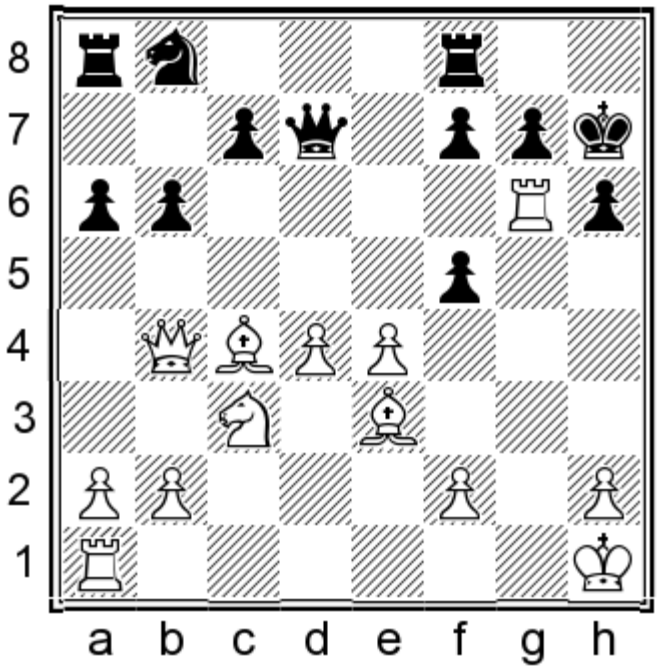

White mates in 4.

Show/Hide the Solution

537) 1.♖xg7+ ♔xg7 2.♖g1+ ♔h7 3.♕xf8 ♕d6 4.♕g8#

538
Kirill Alekseenko
Mikhail Pashinsky
St. Petersburg, 2010

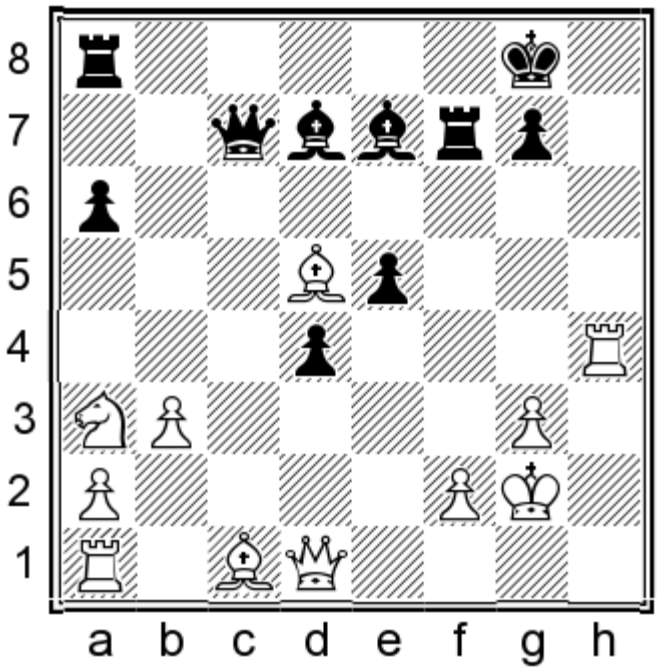

White mates in 4.

Show/Hide the Solution

538) 1.♖h8+ ♔xh8 2.♕h5+ ♔g8 3.♕xf7+

539
Fahad Al-Zaruoni
Luyanda Notha
Kayseri, 2010

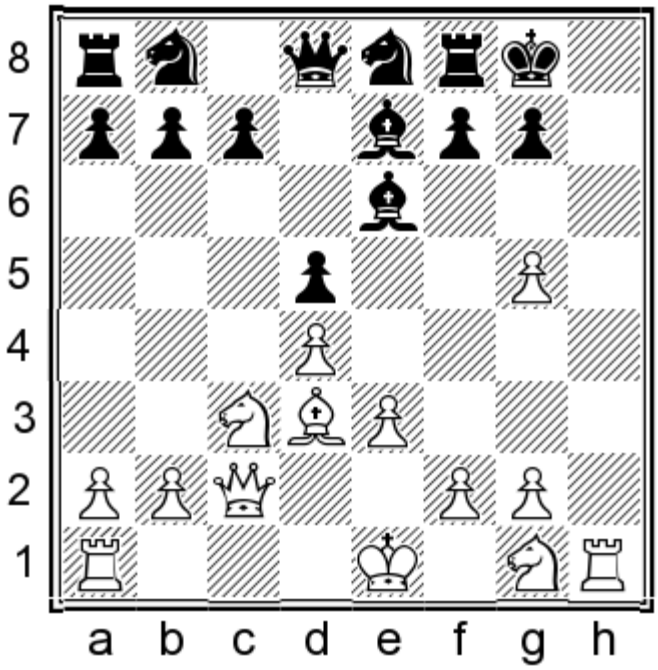

White mates in 3.

Show/Hide the Solution

539) 1.♗h7+ ♔h8 2.♗g8+ ♔xg8 3.♕h7#

540
Dmitry Andreikin
Leonardo Valdes
Internet, 2010

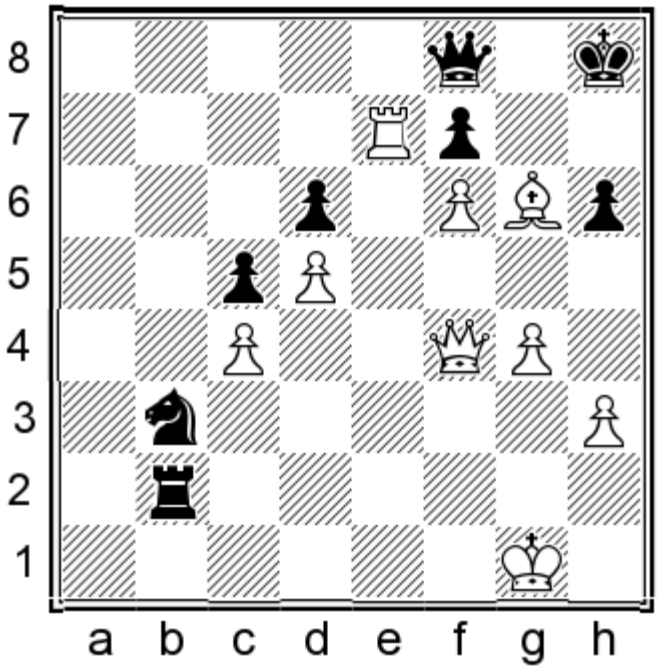

White mates in 3.

Show/Hide the Solution

540) 1.♕xh6+

541
Emmanuel Anes
Cyprien Denous
Paris, 2010

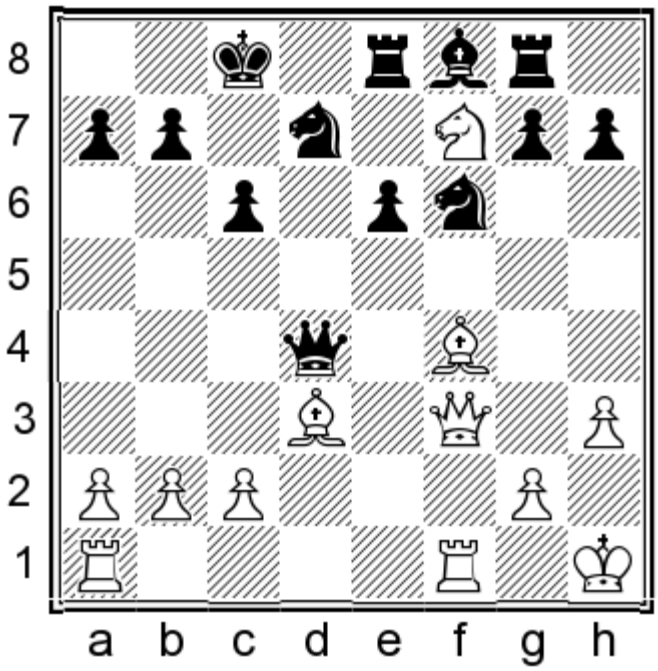

White mates in 2.

Show/Hide the Solution

541) 1.♕xc6+ bxc6 2.♗a6#

542
Sebastian Bogner
G Bwalya
Khanty Mansyisk, 2010

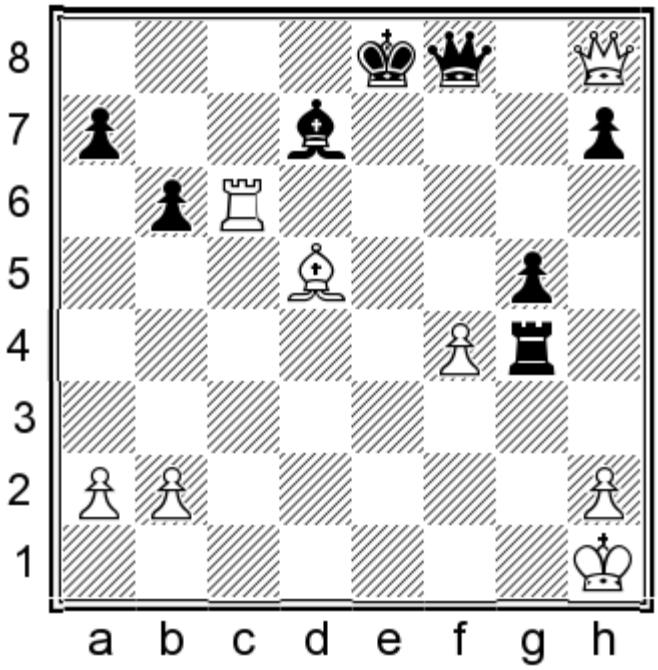

White mates in 3.

Show/Hide the Solution

542) 1.♗f7+ if 1...♔xf7 2.♖f6+ w/3.♕xf8# or if 1...♔e7 2.♕f6#

543
Manuel Bosboom
Hans-Hubert Sonntag
Germany, 2010

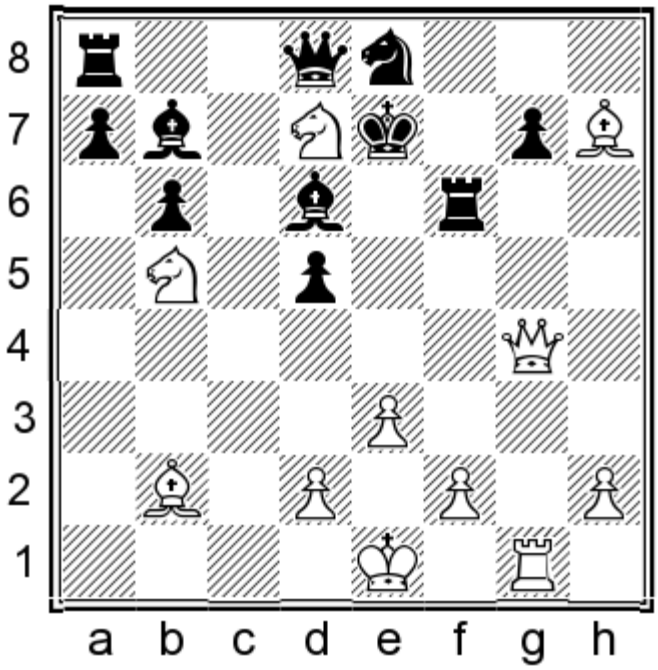

White mates in 4.

Show/Hide the Solution

543) 1.♗xf6+ gxf6 2.♕g7+ ♘xg7 3.♖xg7+

544
Tristan Cox
Ferenc Peredy
Budapest, 2010

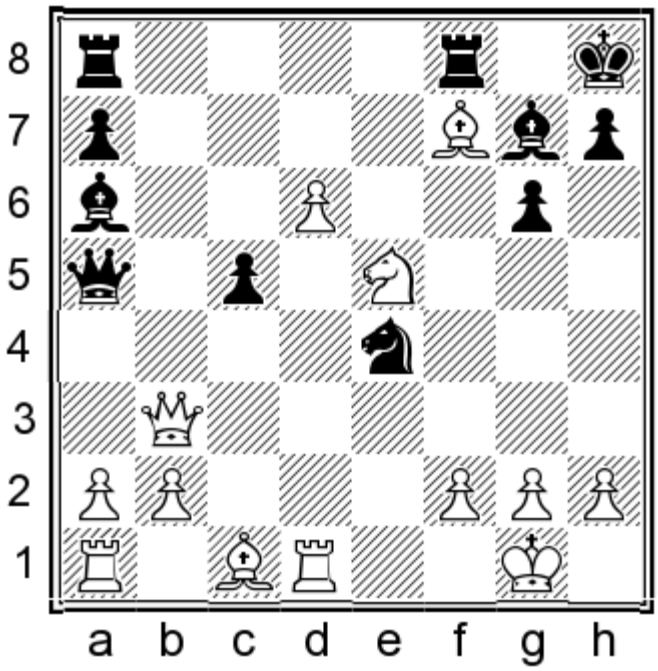

White mates in 3.

Show/Hide the Solution

544) 1.♘xg6+ hxg6 2.♕h3+ ♗h6 3.♕xh6#

545
Das Debashish
S P Sethuraman
Chotowa, 2010

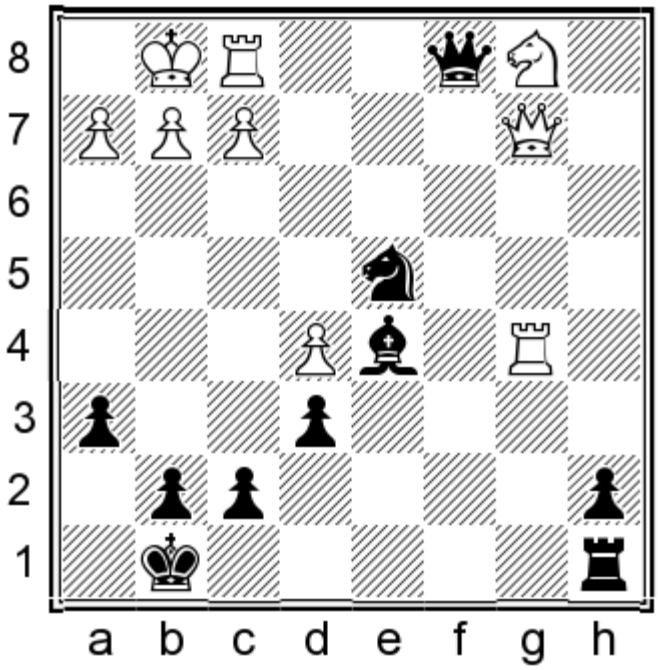

Black mates in 3.

Show/Hide the Solution

545) 1...♘f3+ 2.gxf3 ♕g5+

546
Jan-Krzysztof Duda
Wojciech Bronsztejn
Suchedniow, 2010

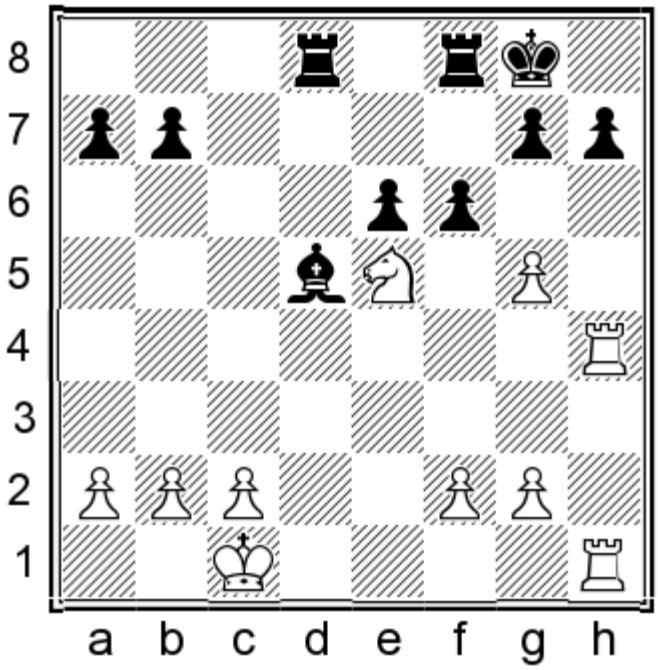

White mates in 3.

Show/Hide the Solution

546) 1.♖xh7 if 1...fxe5 2.g6

547
Nana Dzagnidze
Khalil Al-Housa
Dubai, 2010

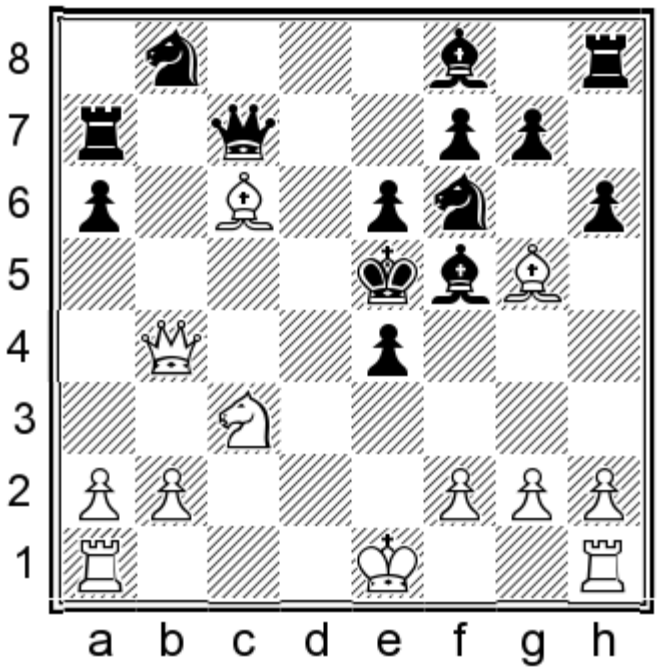

White mates in 2.

Show/Hide the Solution

547) 1.f4+ exf3 2.♕f4#

548
Mohamed Ezat
Mohamed Nader
Cairo, 2010

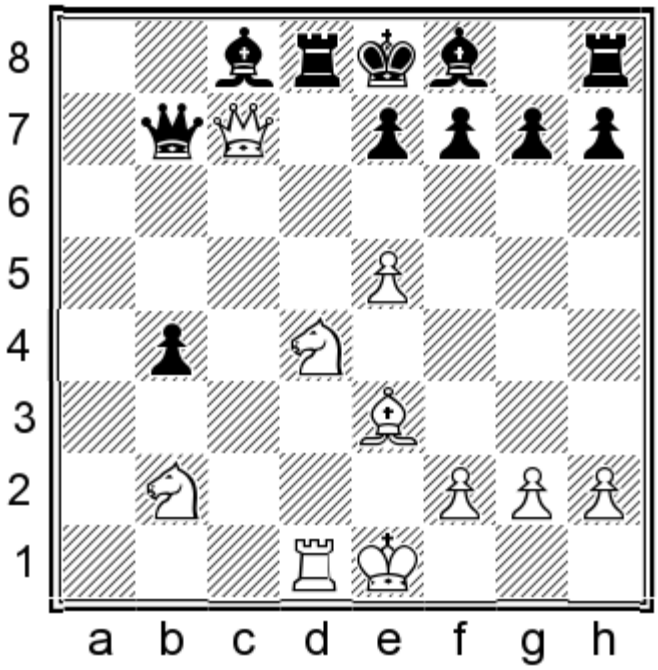

White mates in 3.

Show/Hide the Solution

548) 1.♕xd8+ ♔xd8 2.♘e6+

549
Vladimir Fedoseev
Evgeny Levin
St. Petersburg, 2010

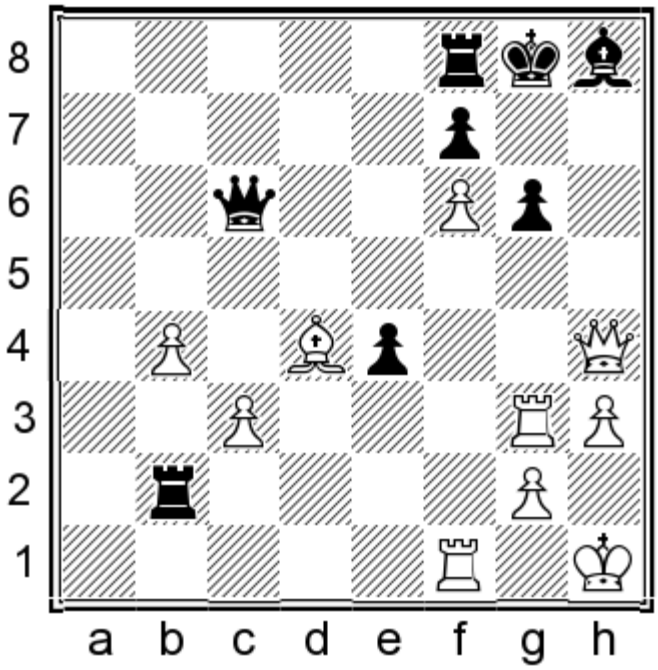

White mates in 3.

Show/Hide the Solution

549) 1.♖xg6+ fxg6 2.f7+ ♖xf7 3.♕xh8#

550
Laurent Fressinet
Vladimir Malaniuk
Bastia, 2010

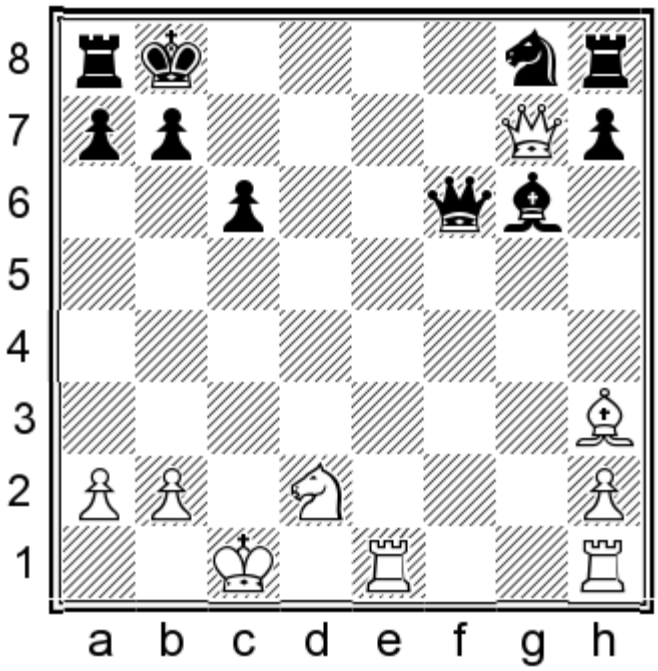

White mates in 3.

Show/Hide the Solution

550) 1.♖e8+ ♗xe8 2.♕g3+

Show in Quiz Mode

551
Daniel Fridman
Alex Lenderman
Caleta, 2010

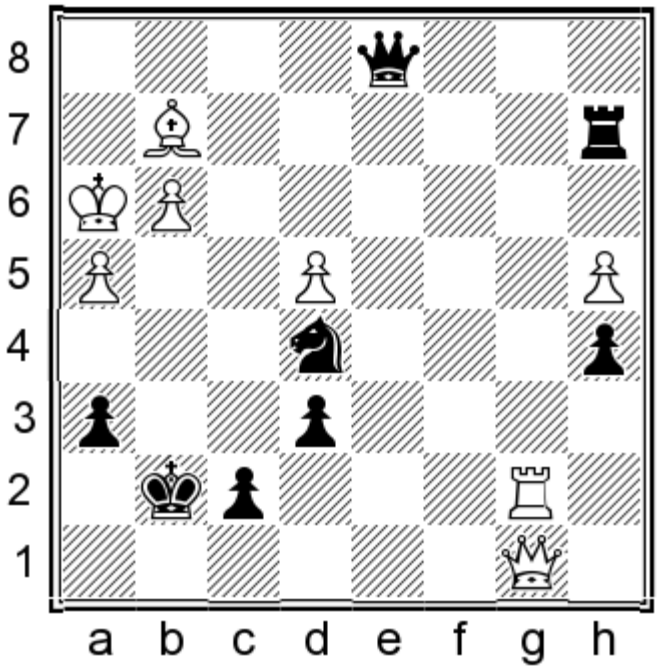

Black mates in 4.

Show/Hide the Solution

551) 1...♕g4+ 2.♔h2 ♘f3+ 3.♔h1 ♕h3+ 4.♗xh3 ♖h2#

552
Judith Fuchs
Camille De Seroux
Khanty Mansyisk, 2010

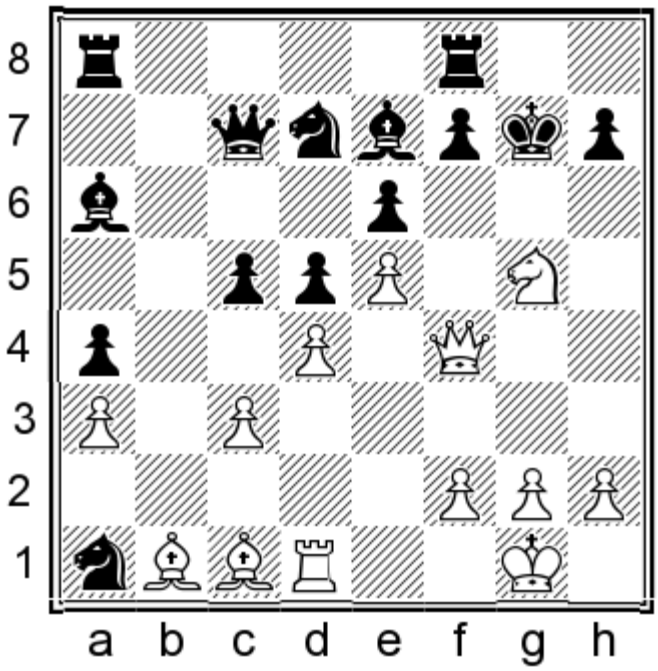

White mates in 4.

Show/Hide the Solution

552) 1.♘xe6+ if 1...fxe6 2.♕h6+ ♔f7 3.♕h5+ or if 1...♔g8 2.♕h6

553
Mekhri Geldyeva
Marvorii Nasriddinzoda
Khanty Mansyisk, 2010

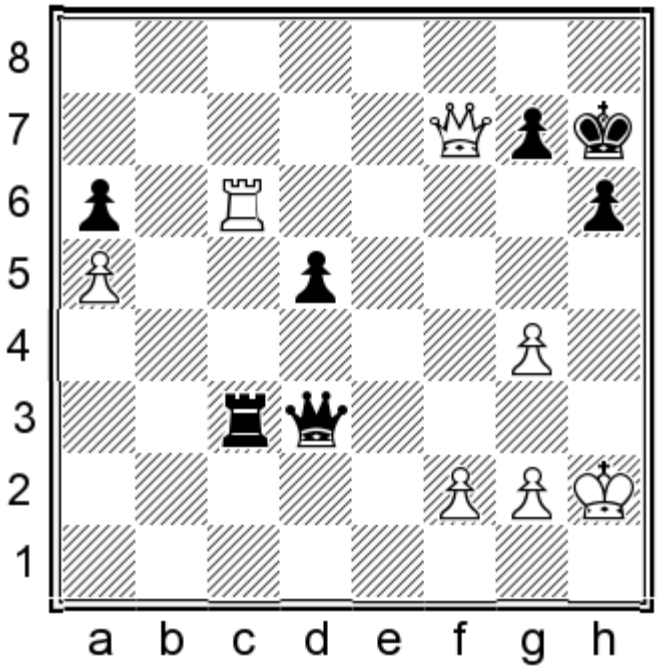

White mates in 2.

Show/Hide the Solution

553) 1.♖xh6+ ♔xh6 2.♕h5#

554
Boris Gelfand
Francisco Vallejo Pons
Leon, 2010

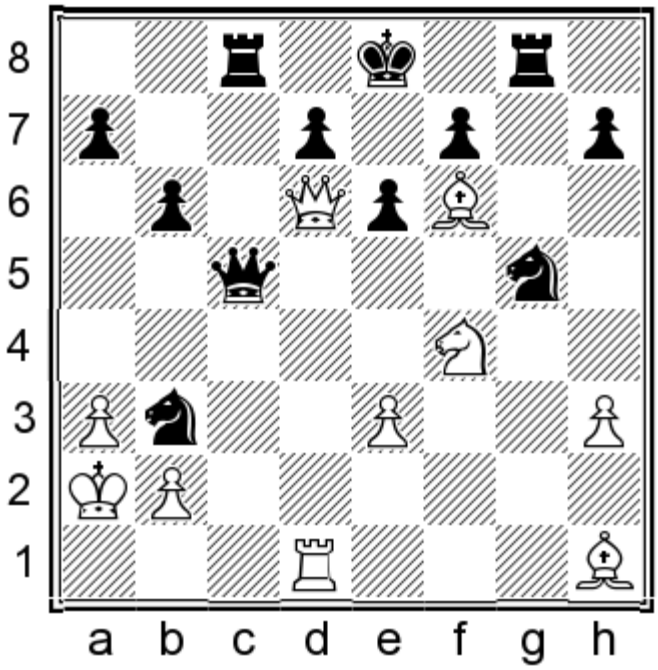

White mates in 3.

Show/Hide the Solution

554) 1.♕xd7+ ♔f8 2.♕d8+

555
Maria Gevorgyan
Alina Kashlinskaya
Moscow, 2010

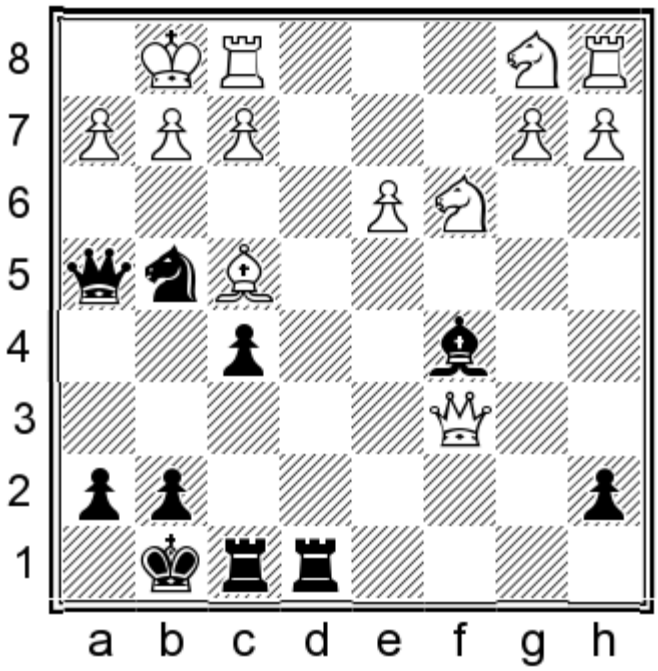

Black mates in 2.

Show/Hide the Solution

555) 1...♕xf2+

556
Tigran Gharamian
B Adhiban
Paris, 2010

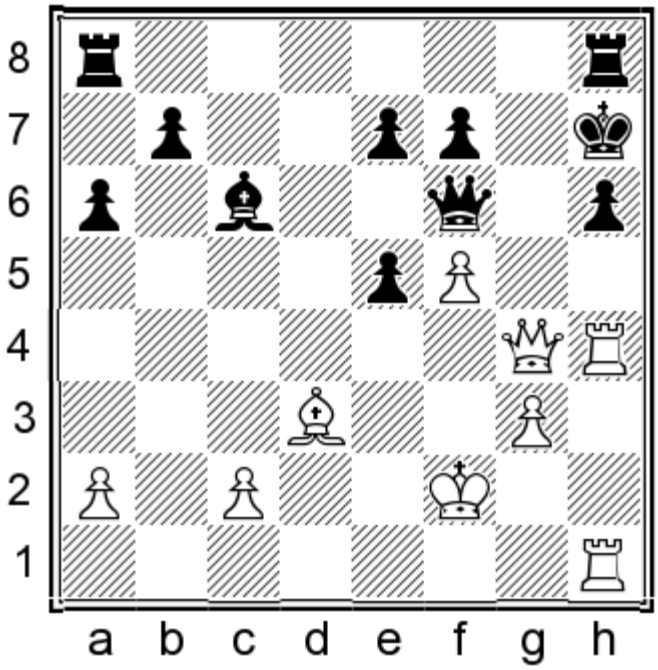

White mates in 3.

Show/Hide the Solution

556) 1.♖xh6+ ♕xh6 2.f6+ e4 3.♕g7#

557
Melissa Greef
Alba Munoz
Khanty Mansyisk, 2010

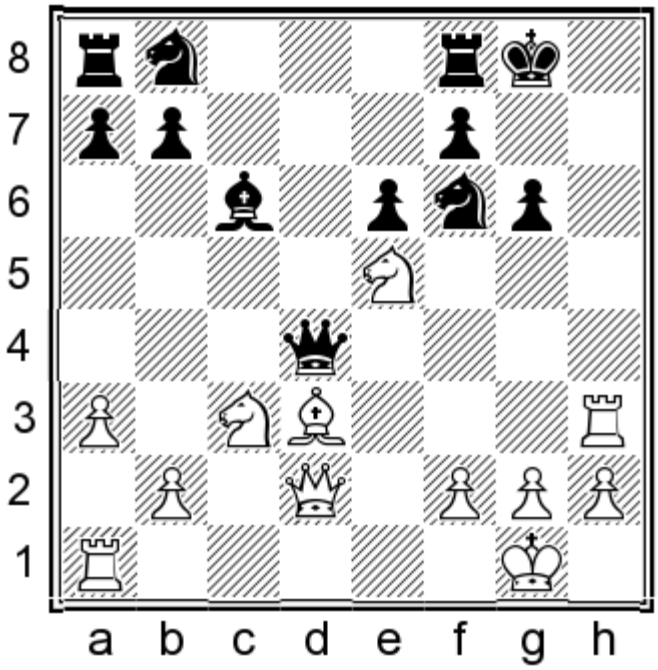

White mates in 4.

Show/Hide the Solution

557) 1.♕h6 ♘h5 2.♖xh5 if 2...♕xe5 3.♕h7# or if 2...gxh5 3.♕h7#

558
Andrea Grinza
Francesca Matta
Turin, 2010

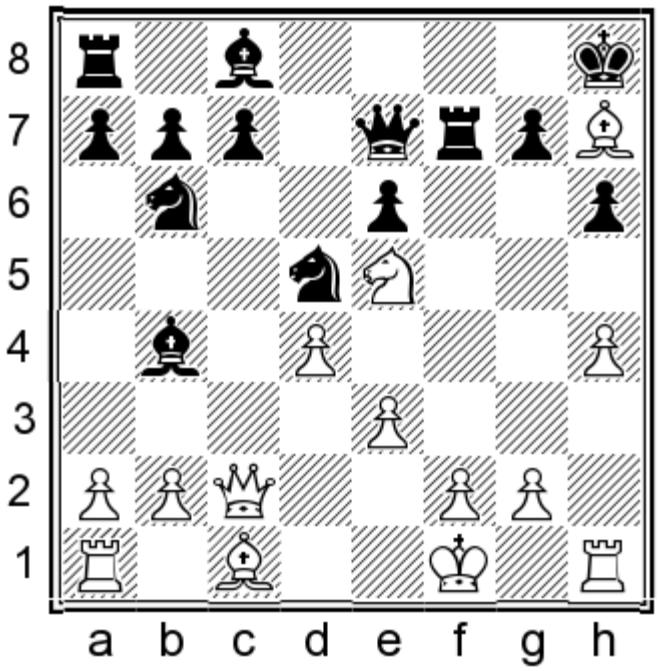

White mates in 4.

Show/Hide the Solution

558) 1.♘g6+ ♔xh7 2.♘f8+ ♔g8 3.♕h7+ ♔xf8 4.♕h8#

559
Alexander Grischuk
Boris Gelfand
Linares, 2010

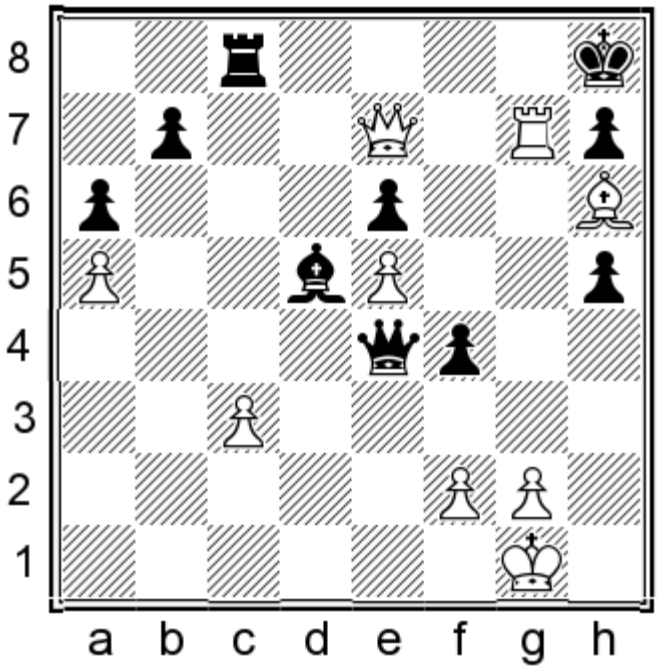

White mates in 3.

Show/Hide the Solution

559) 1.♖g8+

560
Abhijeet Gupta
Myroslava Hrabinska
Dubai, 2010

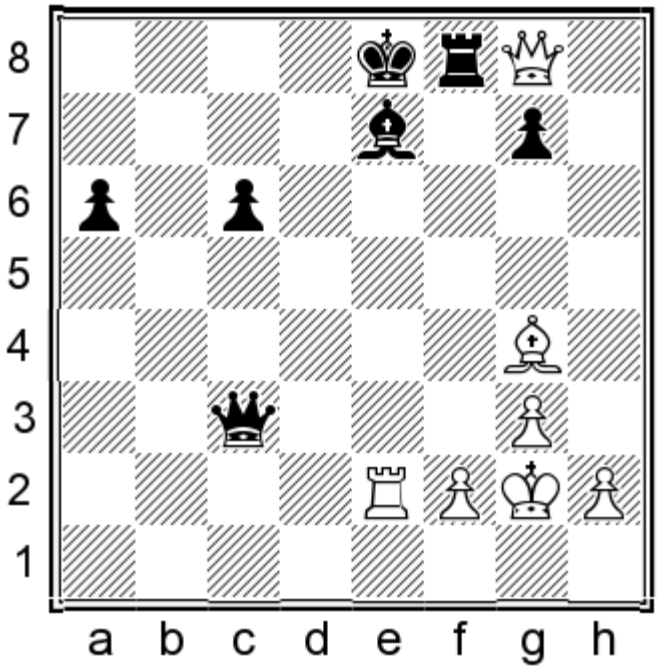

White mates in 3.

Show/Hide the Solution

560) 1.♖xe7+ ♔xe7 2.♕e6+ ♔d8 3.♕d7#

561
Aman Hambleton
Joshua Friedel
Toronto, 2010

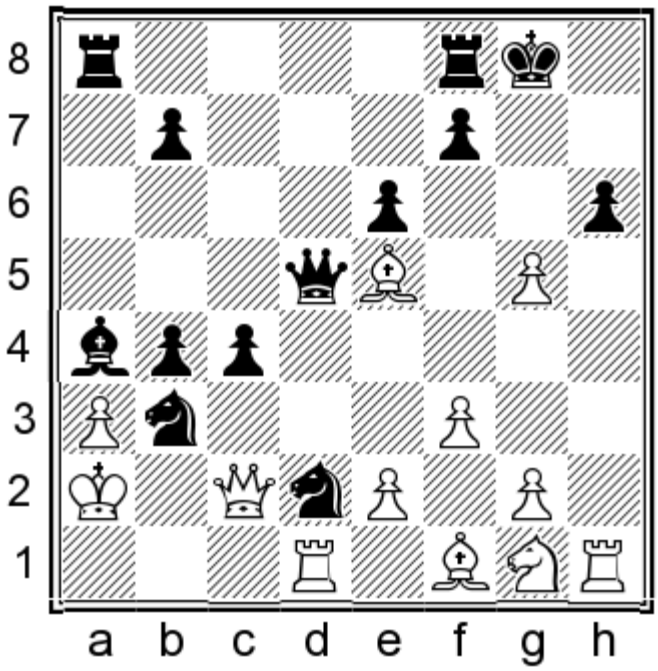

White mates in 3.

Show/Hide the Solution

561) 1.♕h7+ ♔xh7 2.♖xh6+ ♔g8 3.♖h8#

562
Jon Ludvig Hammer
Andrzej Szewczak
Warsaw, 2010

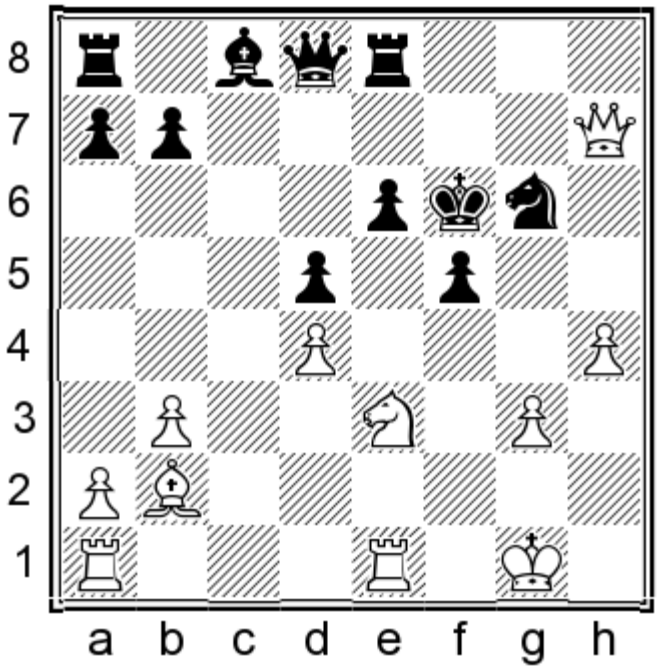

White mates in 3.

Show/Hide the Solution

562) 1.♘g4+ fxg4 2.♖f1+

563
Suradj Hanoeman
Rodolfo Varron Abelgas
Khanty Mansyisk, 2010

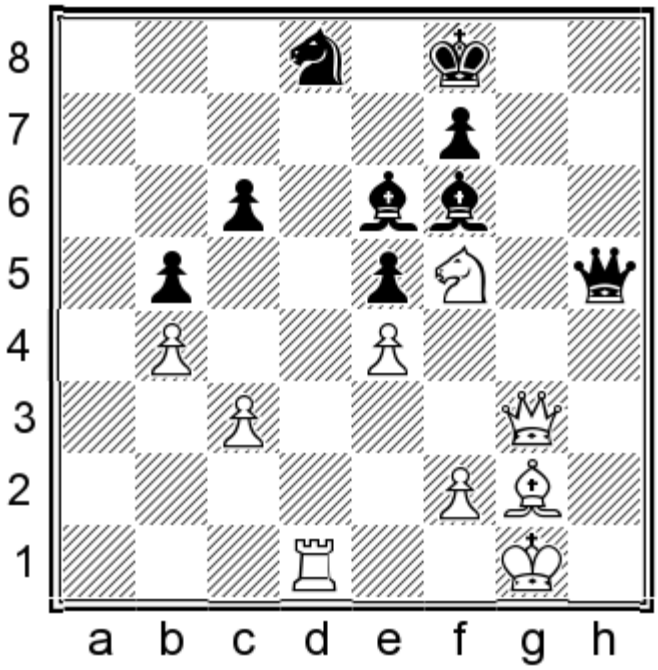

White mates in 2.

Show/Hide the Solution

563) 1.♕g7+ if 1...♗xg7 2.♖xd8#

564
Imre Hera
Burak Firat
Rijeka, 2010

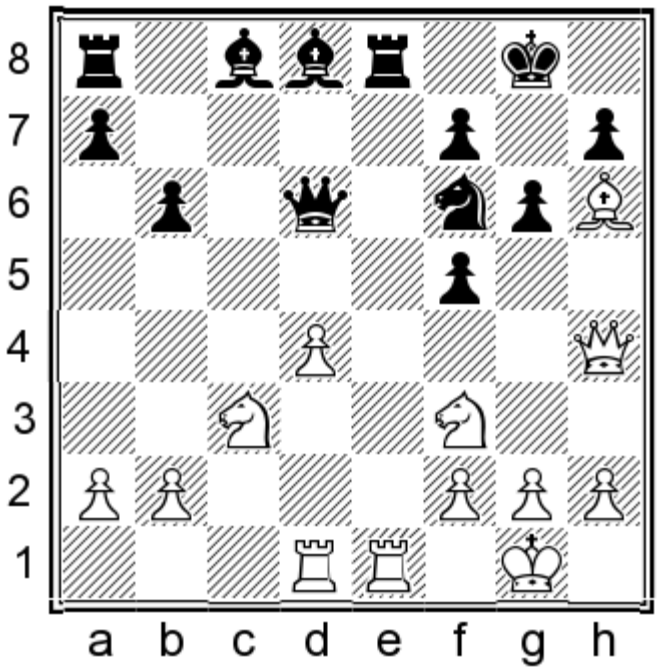

White mates in 4.

Show/Hide the Solution

564) 1.♕xf6 if 1...♗xf6 2.♖xe8+ ♕f8 3.♖xf8# or if 1...♕f8 2.♖xe8

565
Anne Higgelke
Kristyna Havlikova
Germany, 2010

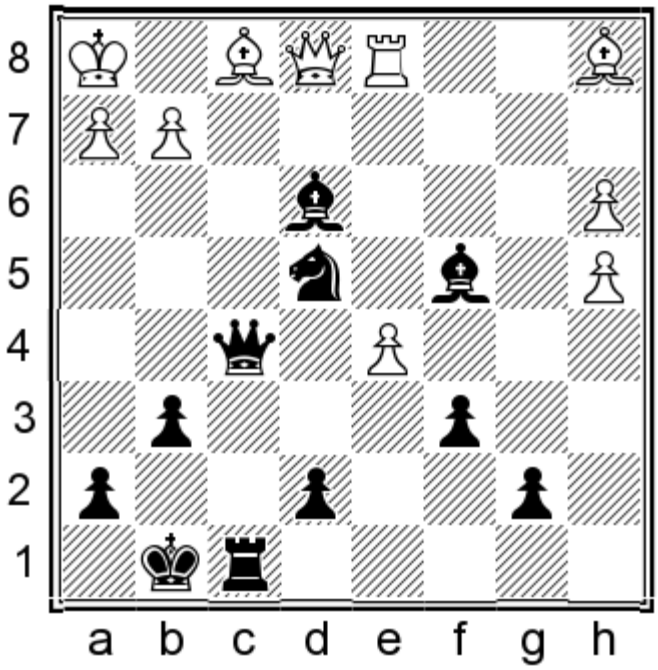

Black mates in 3.

Show/Hide the Solution

565) 1...♘g3+ if 2.♕xg3 ♕xf1+ or if 2.hxg3 ♕h5#

566
Ernesto Inarkiev
Zaven Andriasian
Warsaw, 2010

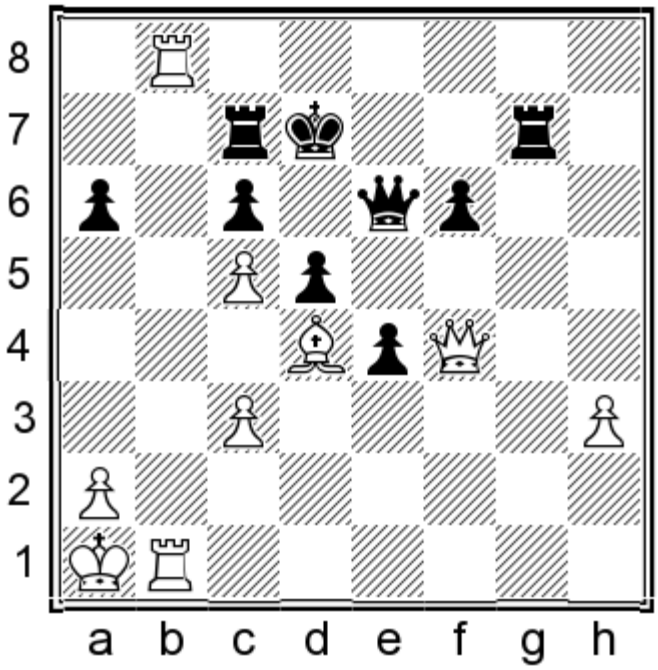

White mates in 2.

Show/Hide the Solution

566) 1.♕xc7+

567
Piotr Januszewski
Mieszko Wodzynski
Poland, 2010

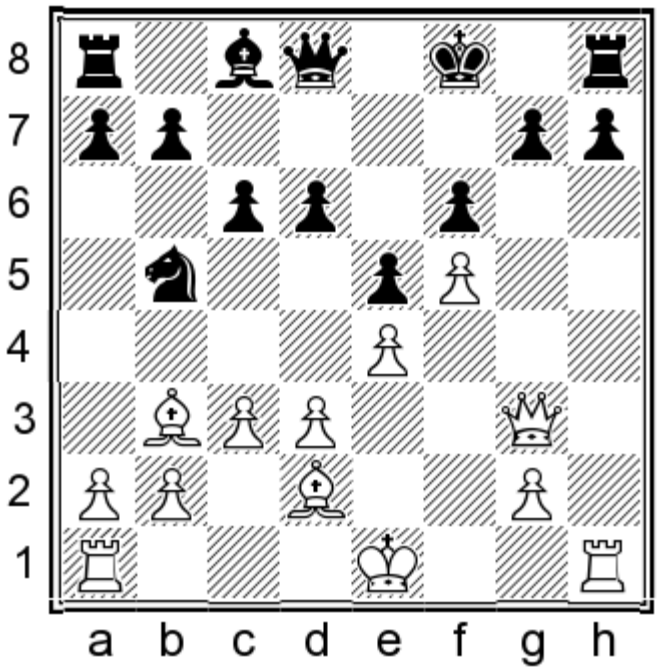

White mates in 2.

Show/Hide the Solution

567) 1.♕xg7+ if 1...♔xg7 2.♗h6+

568
Gawain Jones
Jonathan Arnott
Halifax, 2010

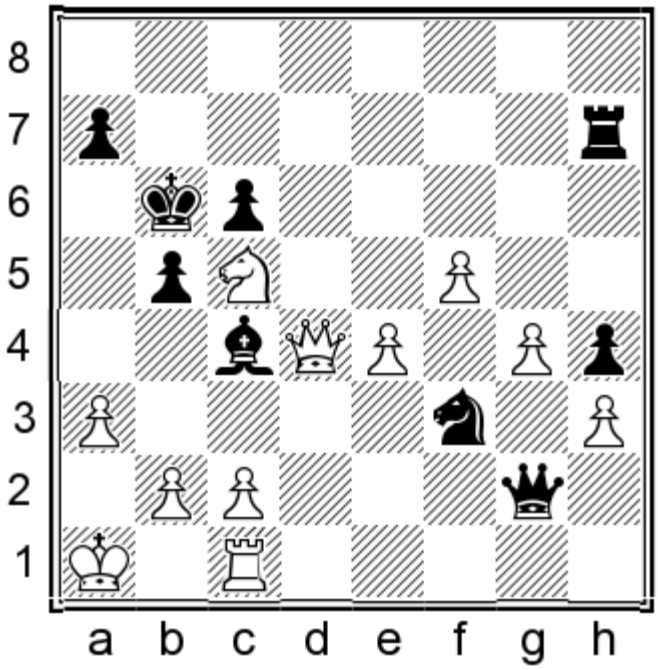

White mates in 4.

Show/Hide the Solution

568) 1.♕d8+ if 1...♖c7 2.b4 w/3.♕b8+ or if 1...♔xc5 2.b4#

569
Sergey Karjakin
Alexei Shirov
Odessa, 2010

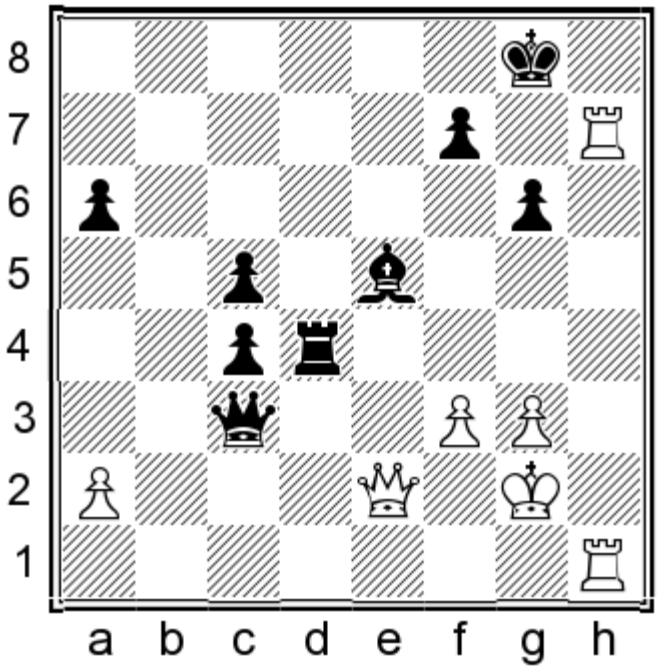

White mates in 3.

Show/Hide the Solution

569) 1.♖h8+ ♗xh8 2.♕e8+ ♔g7 3.♕xh8#

570
Badr-Eddine Khelfallah
Euler da Costa Moreira
Khanty Mansyisk, 2010

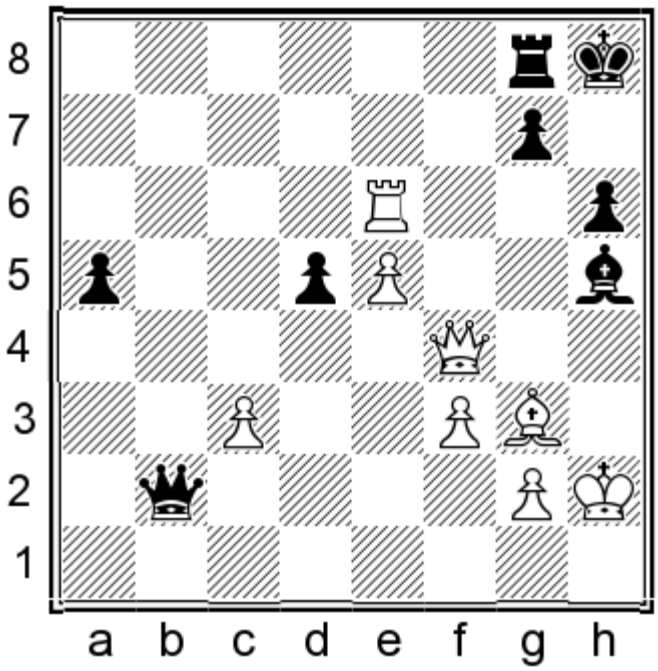

White mates in 2.

Show/Hide the Solution

570) 1.♖xh6+ gxh6 2.♕h6#

571
Mikhail Kobalia
Loek Van Wely
Tromsoe, 2010

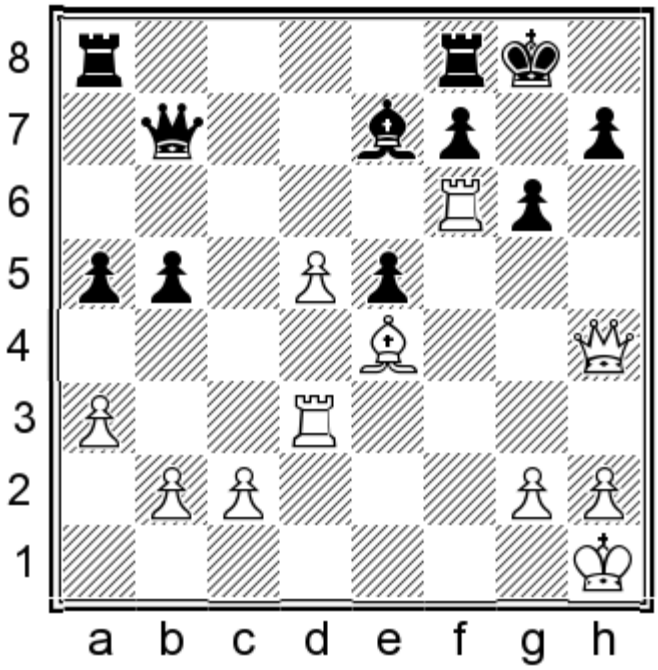

White mates in 4.

Show/Hide the Solution

571) 1.♖h3 h5 2.♕xh5 gxh5 3.♖g3+ ♔h8 4.♖h6#

572
Julia Kochetkova
Biljana Dekic
Khanty Mansyisk, 2010

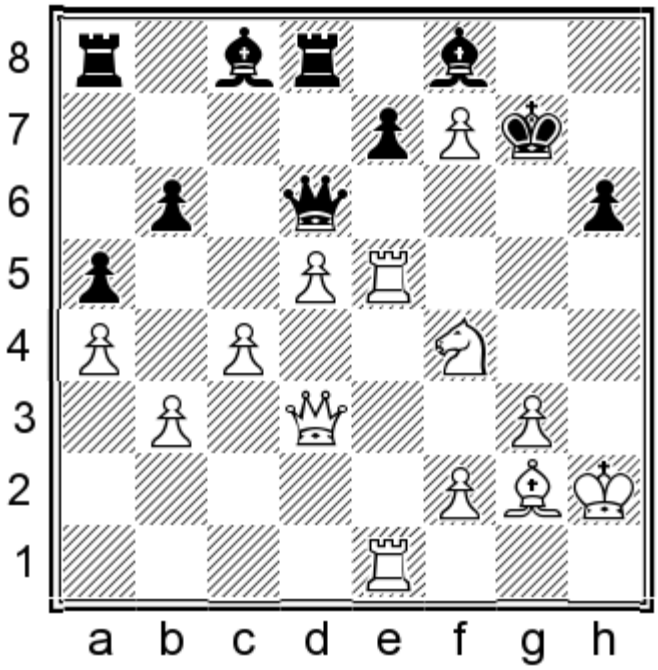

White mates in 4.

Show/Hide the Solution

572) 1.♖e6 if 1...♕xe6 2.♖xe6 ♗xe6 3.♕g6+ ♔h8 4.♕g8# or if 1...♔h8 2.♕g6 ♗g7 3.♗e4

573
Vitali Koziak
Ilija Golichenko
Kiev, 2010

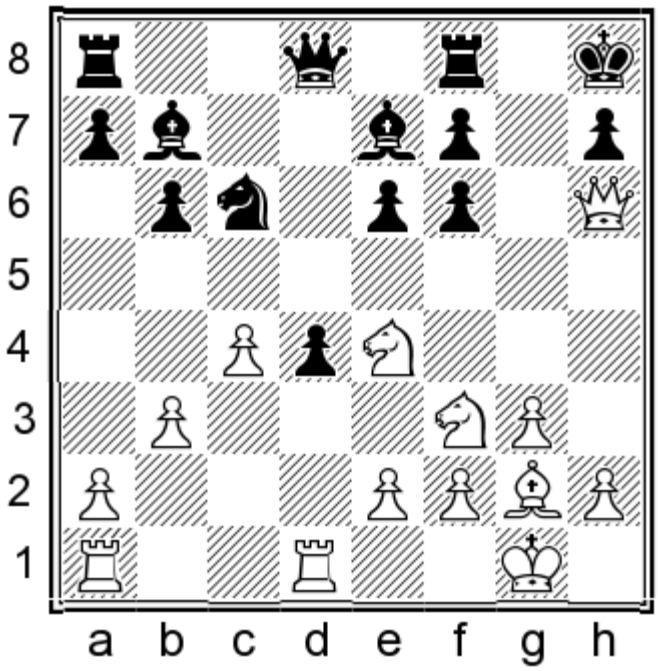

White mates in 4.

Show/Hide the Solution

573) 1.♘fg5 fxg5 2.♘f6 ♗xf6 3.♗e4 w/4.♕xh7#

574
Nikita Kraiouchkine
Santosh Gujrathi Vidit
Burdur, 2010

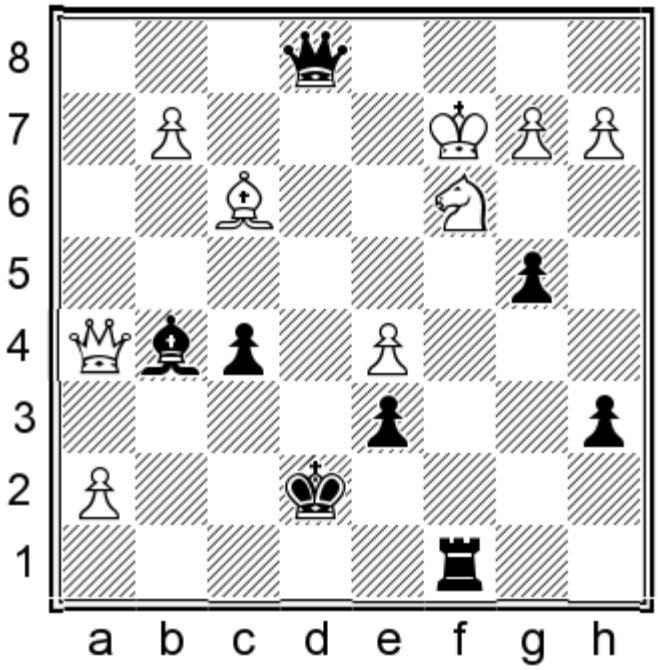

Black mates in 3.

Show/Hide the Solution

574) 1...♖xc3+ 2.bxc3 ♕xc3+

575
Kateryna Lagno
Gundula Heinatz
Khanty Mansyisk, 2010

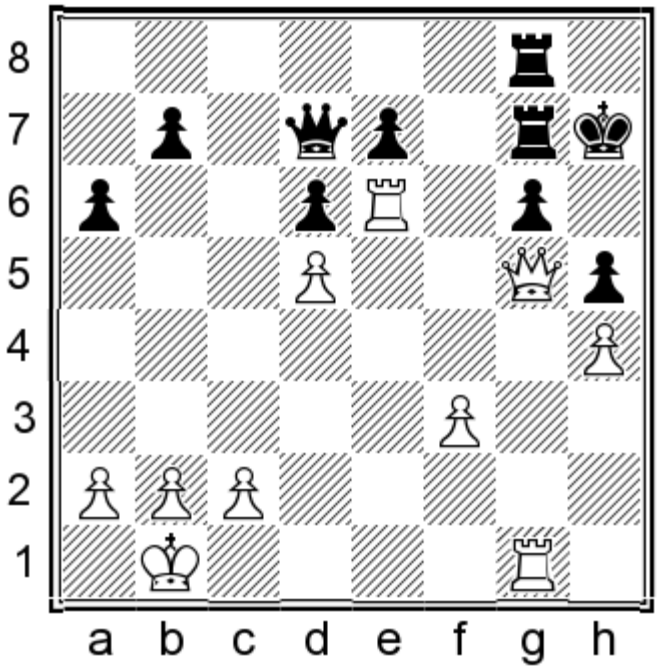

White mates in 4.

Show/Hide the Solution

575) 1.♖xg6 ♖xg6 2.♕xh5+ ♖h6 3.♕f7+

576
Xueyi Li
Qi Guo
Guanzhou, 2010

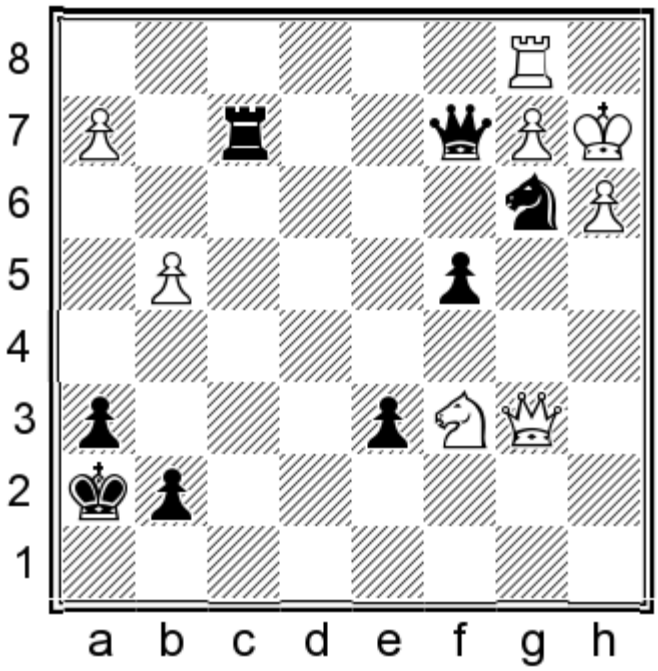

Black mates in 3.

Show/Hide the Solution

576) 1.♕xb1+ ♔xb1 2.♖f1+

577
Zeinab Mamedjarova
Nastassia Ziaziulkina
Rijeka, 2010

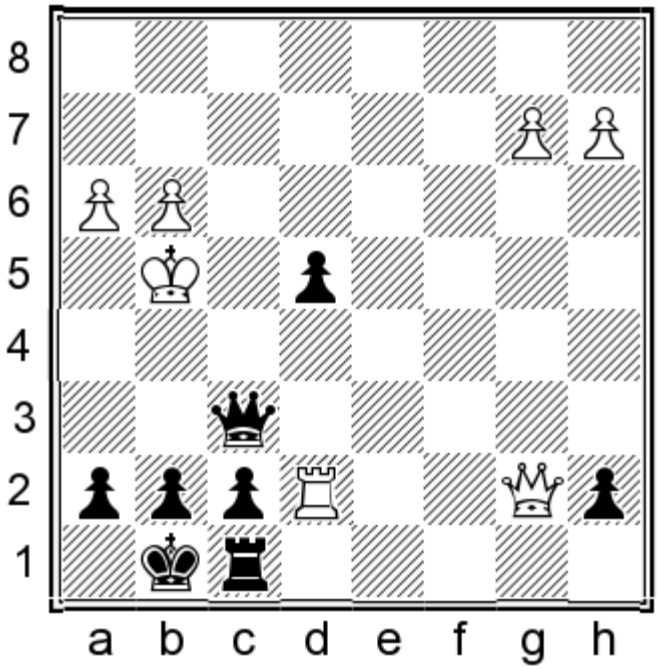

Black mates in 3.

Show/Hide the Solution

577) 1...h5+ 2.♔xh5 ♕h6+ 3.♔g4 f5#

578
Rauf Mamedov
Johan Alvarez
Khanty Mansyisk, 2010

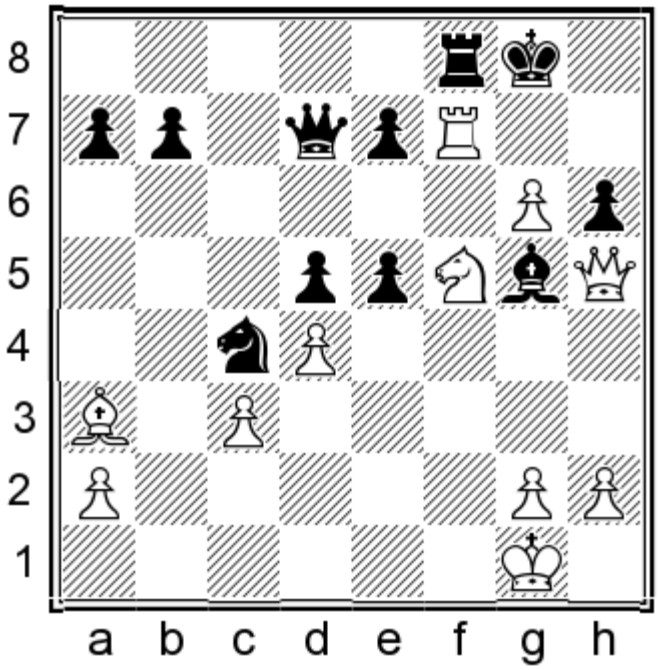

White mates in 4.

Show/Hide the Solution

578) 1.♖g7+ ♔h8 2.♕xh6+ ♗xh6 3.♖h7+ ♔g8 4.♘xh6#

579
Shane Matthews
Pradeep Seegolam
Khanty Mansyisk, 2010

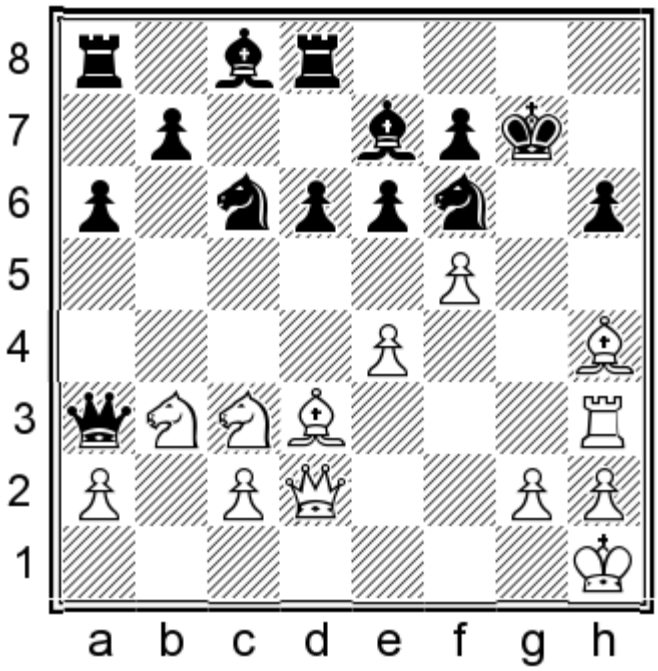

White mates in 4.

Show/Hide the Solution

579) 1.♕xh6+ if 1...♔g8 2.♖g3+ ♘g4 3.♖xg4+ ♗g5 4.♖xg5# or if 1...♔xh6 2.♗xf6#

580
Elshan Moradiabadi
Shaun Press
Khanty Mansyisk, 2010

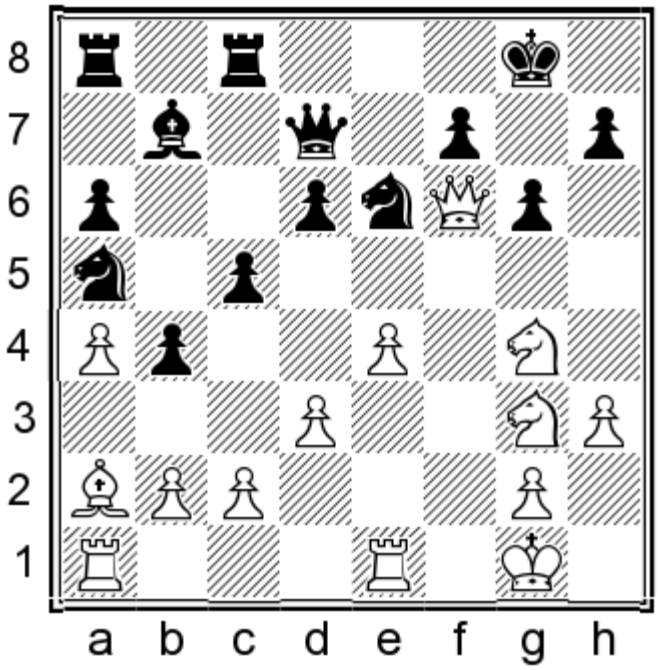

White mates in 4.

Show/Hide the Solution

580) 1.♘h6+ ♔f8 2.♕h8+ ♔e7 3.♘gf5+ gxf5 4.♘xf5#

581
Eva Moser
Svetlana Petrenko
Khanty Mansyisk, 2010

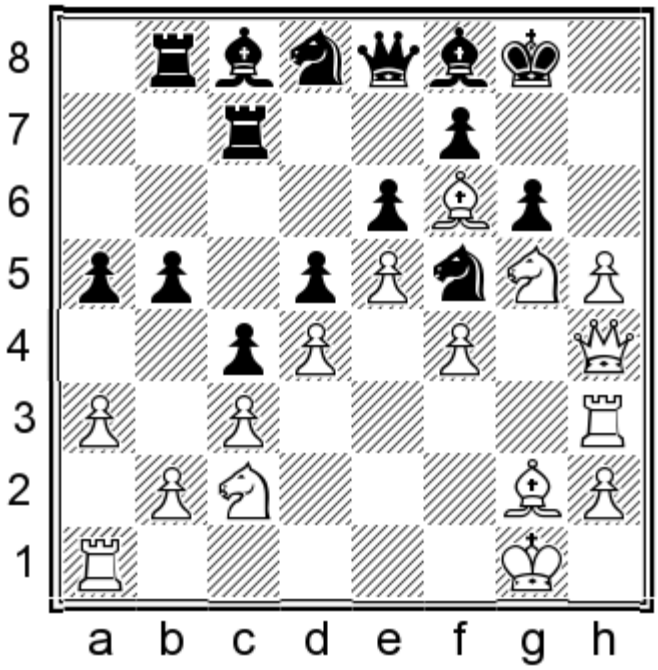

White mates in 4.

Show/Hide the Solution

581) 1.h6 if 1...♘g7 [1...♗xh6 2.♕xh6 ♘xh6 3.♖xh6; 1...♘xh6 2.♕xh6 ♗xh6 3.♖xh6] 2.hxg7 ♗xg7 3.♕h7+ ♔f8 4.♕xg7#

582
Alina Motoc
Rulp Ylem Jose
Khanty Mansyisk, 2010

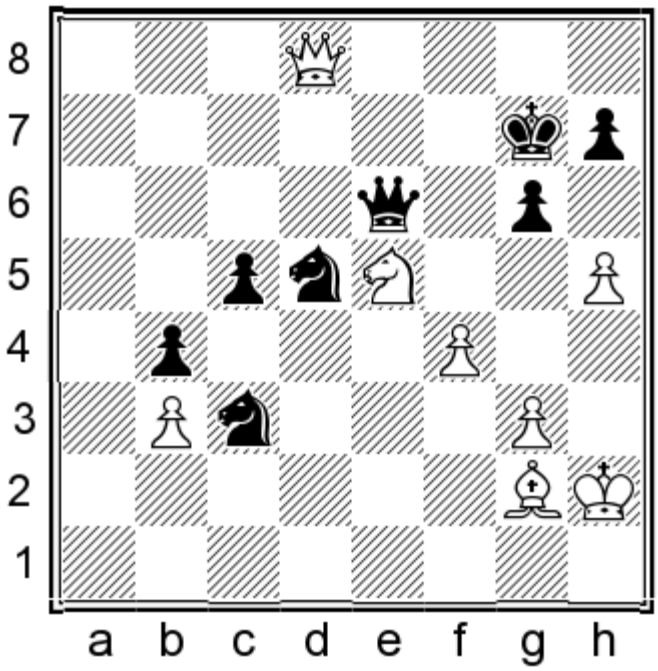

White mates in 4.

Show/Hide the Solution

582) 1.h6+ ♔xh6 2.♕f8+ ♔h5 3.♗f3+ ♕g4 4.♗xg4#

583
Parimarjan Negi
Cor Van Dongen
Cappelle la Grande, 2010

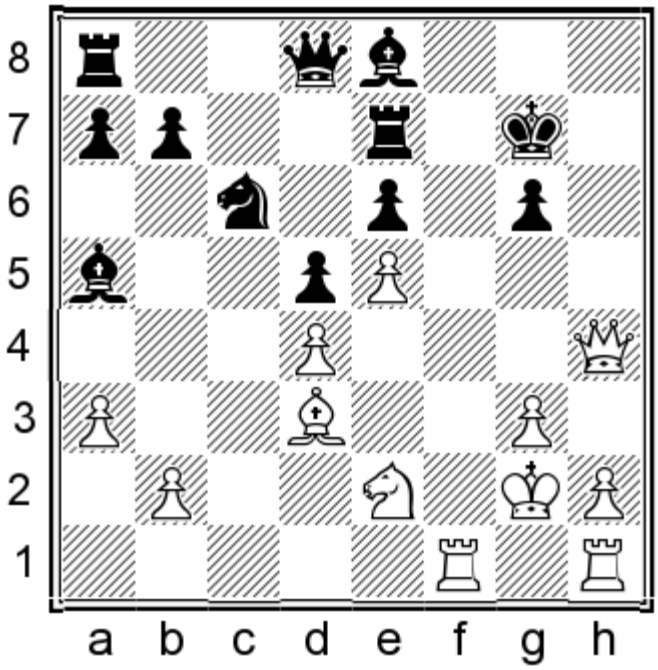

White mates in 3.

Show/Hide the Solution

583) 1.♖f8 if 1...♔xf8 2.♕h8+ ♔f7 3.♖f1#

584
Hua Ni
Cheng Wang
Hefei, 2010

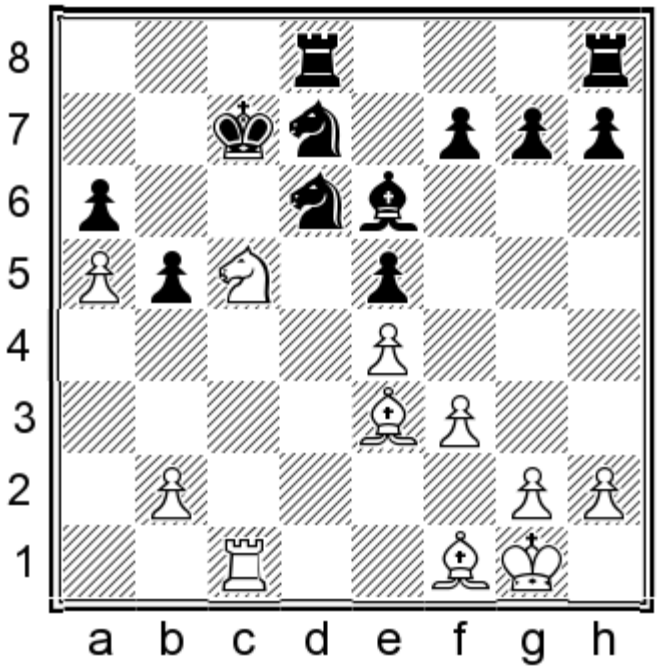

White mates in 3.

Show/Hide the Solution

584) 1.♘xa6+ ♔b7 2.♖c7+ w/3.♖a7#

585
Illya Nyzhnyk
Maxim Borisenko
Kiev, 2010

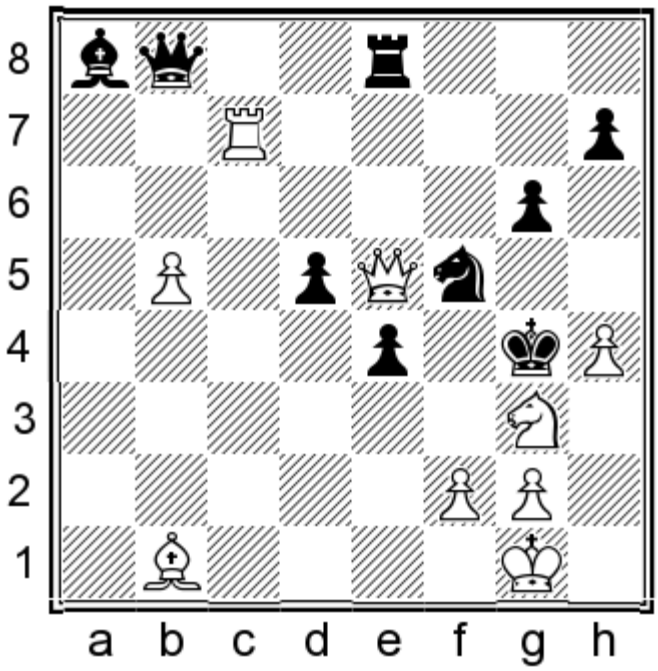

White mates in 4.

Show/Hide the Solution

585) 1.f3+ exf3 2.♗xf5+ gxf5 3.♕xf5+ ♔xg3 4.♕g5#

586
Sergey Okrugin
Vladislav Artemiev
Voronezh, 2010

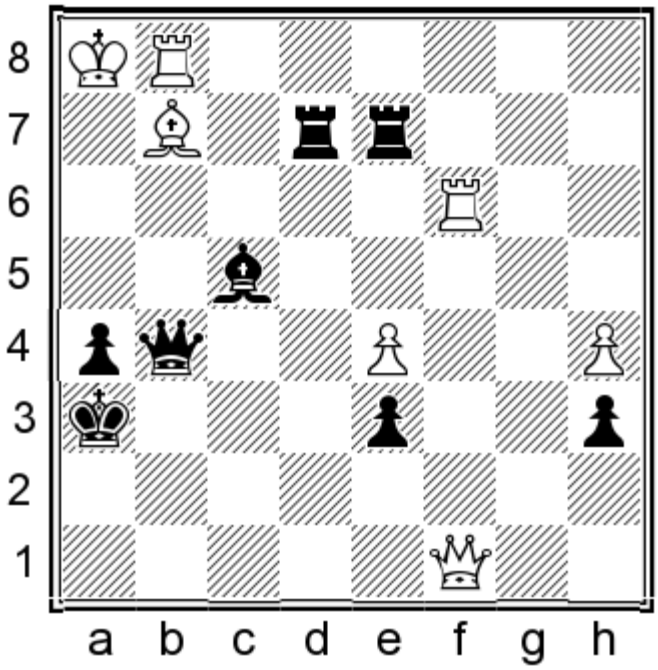

Black mates in 3.

Show/Hide the Solution

586) 1...♕xg2+ 2.♖xg2 ♖d1+ 3.♖g1 ♖h2#

587
Tereza Olsarova
Nelly Aginian
Khanty Mansyisk, 2010

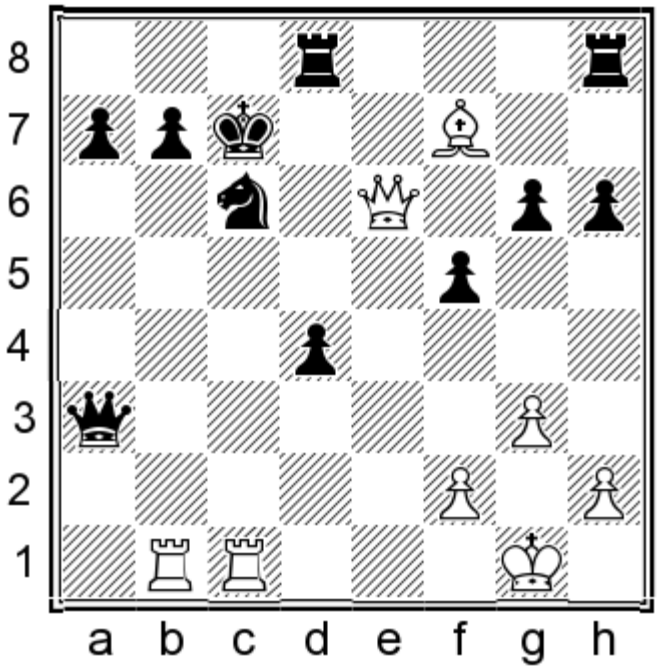

White mates in 4.

Show/Hide the Solution

587) 1.♖xb7+ ♔xb7 2.♕xc6+ ♔b8 3.♖b1+

588
Nazi Paikidze
Valentina Gunina
Moscow, 2010

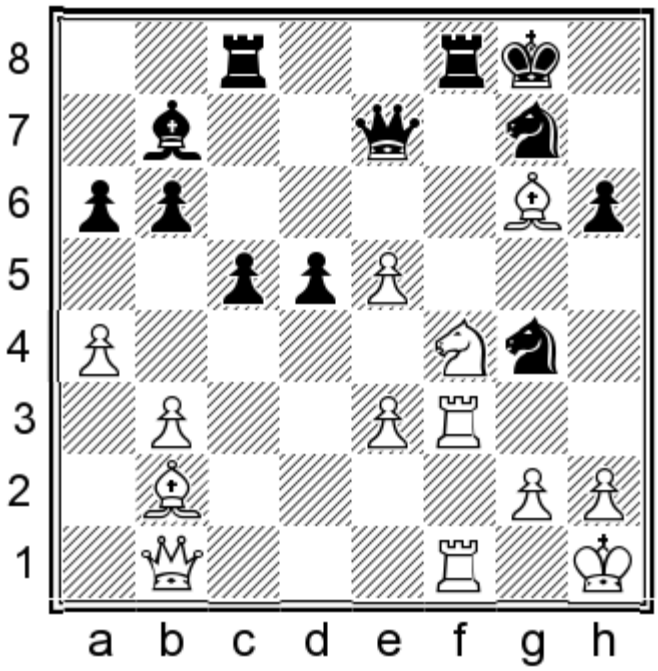

White mates in 4.

Show/Hide the Solution

588) 1.♗h7+ ♔h8 2.♘g6+ ♔xh7 3.♘xf8+ ♔g8 4.♕h7#

589
Nataliaja Pogonina
Qian Huang
Ningbo, 2010

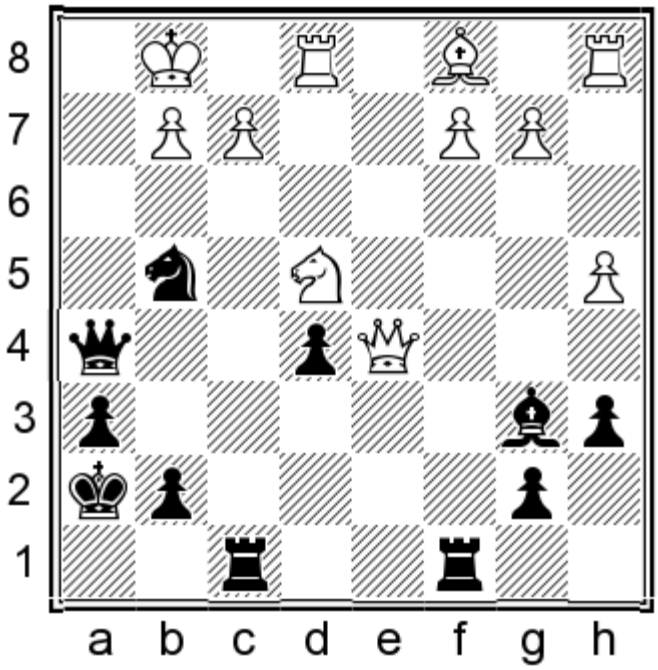

Black mates in 3.

Show/Hide the Solution

589) 1...♗xf2+ 2.♘xf2 ♕h2+ 3.♔f1 ♖xf2#

590
Evgeny Postny
Konstantinos Moutousis
Peristeri, 2010

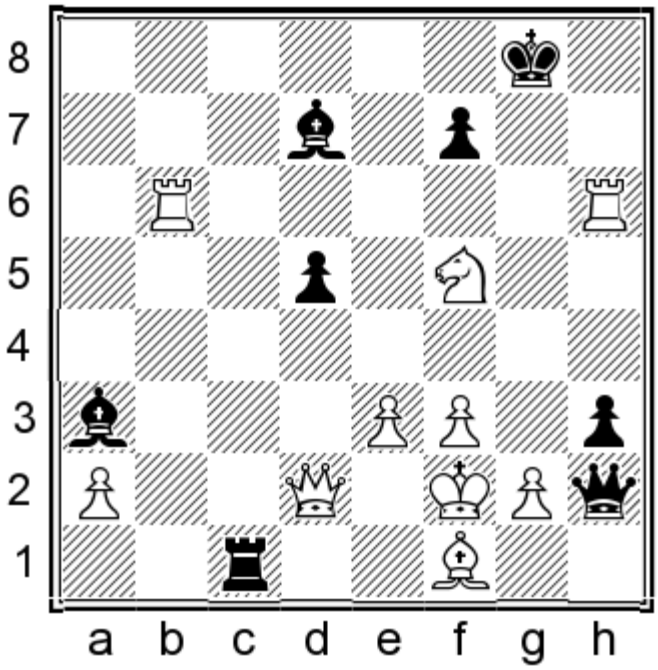

White mates in 4.

Show/Hide the Solution

590) 1.♖bg6+ fxg6 2.♕xd5+ ♗e6 3.♕xe6+ ♔f8 4.♖h8#

591
Rao Prasanna
Vasilios Kotronias
Hastings, 2010

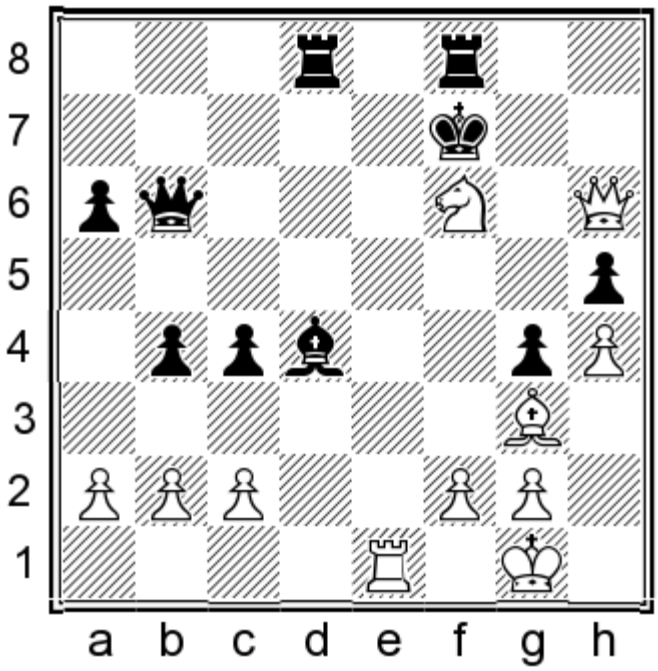

White mates in 3.

Show/Hide the Solution

591) 1.♕xh5+ if 1...♔xf6 2.♕g5+ ♔f7 3.♖e7# or if 1...♔g7 2.♖e7+

592
Richard Rapport
Zlatko Ilincic
Budapest, 2010

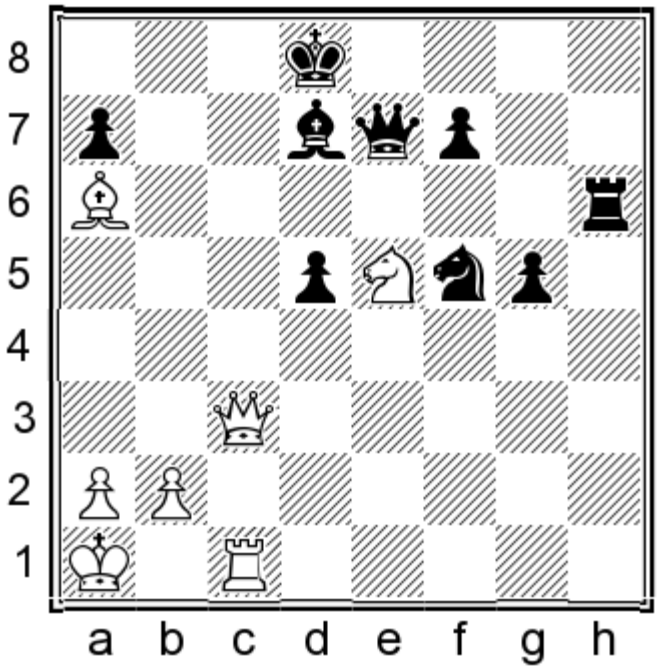

White mates in 2.

Show/Hide the Solution

592) 1.♕c8+ ♗xc8 2.♖xc8#

593
Stephen Roche
Cedric Koh
Sydney, 2010

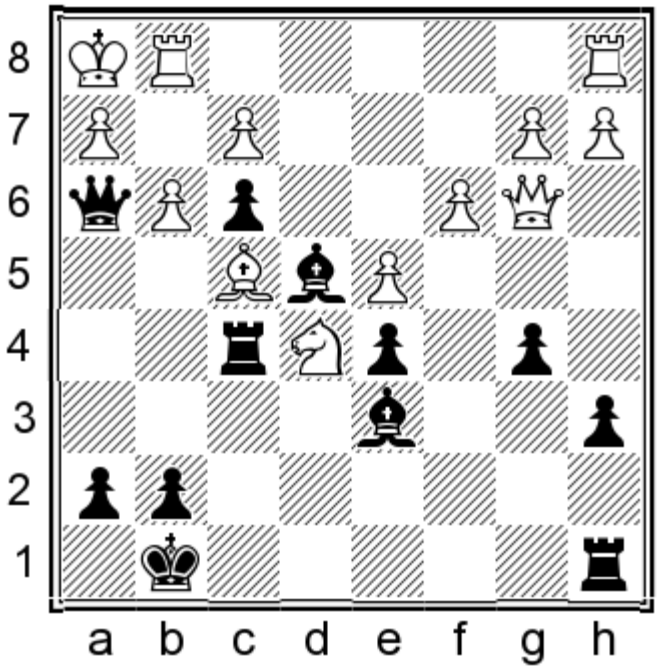

Black mates in 2.

Show/Hide the Solution

593) 1...♕xh2+ 2.♔xh2 ♖h5#

594
Anna Rudolf
Ekaterini Fakhiridou
Khanty Mansyisk, 2010

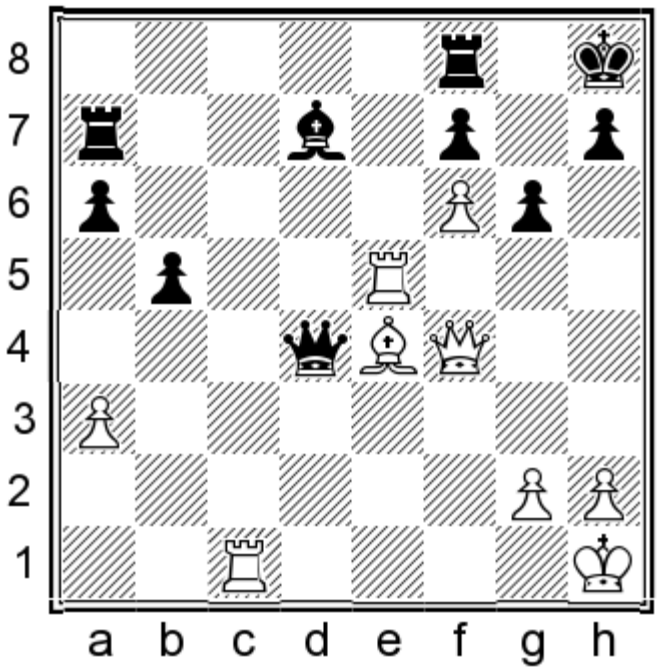

White mates in 4.

Show/Hide the Solution

594) 1.♕h6 if 1...♖g8 2.♕xh7+ ♔xh7 3.♖h5#

595
Anna Ryvova
Loyce Kapila
Khanty Mansyisk, 2010

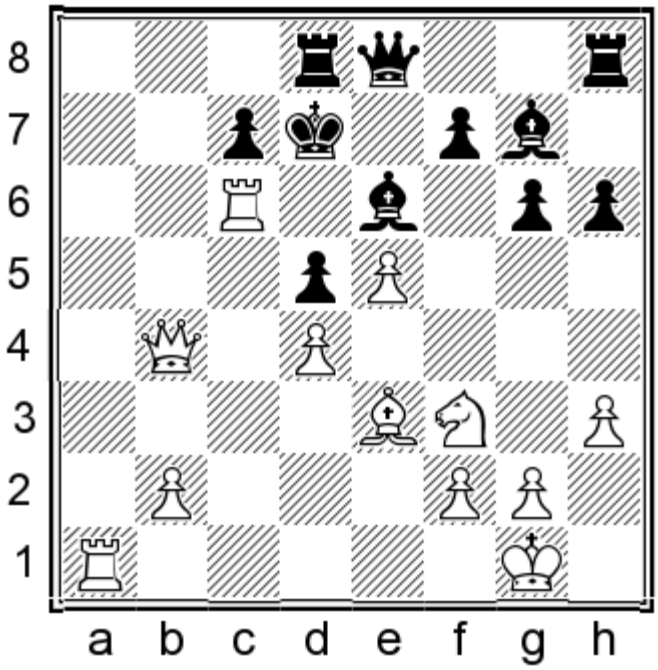

White mates in 3.

Show/Hide the Solution

595) 1.♖xc7+ ♔xc7 2.♖a7+ w/3.♕b7#

596
Ivan Saric
Bachana Morchiashvili
Rijeka, 2010

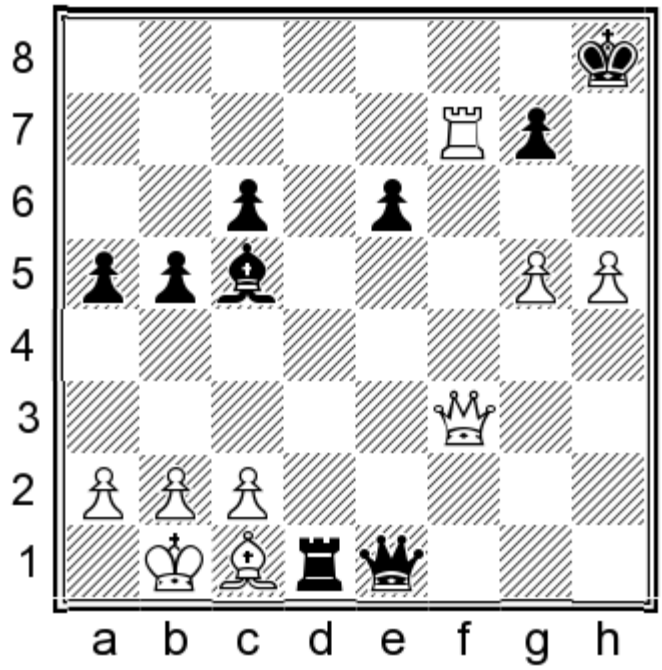

White mates in 3.

Show/Hide the Solution

596) 1.♖f8+ ♗xf8 2.♕xf8+ ♔h7 3.g6#

597
Christopher Schwarhofer
Fabian Platzgummer
Vienna, 2010

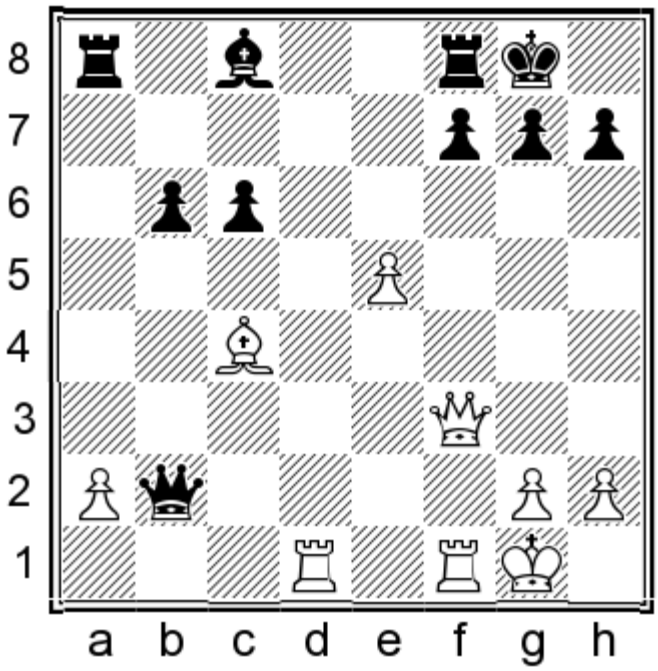

White mates in 2.

Show/Hide the Solution

597) 1.♕xf7+ ♖xf7 2.♖d8#

598
Sebastian Siebrecht
Julian Radulski
Bad Wiessee, 2010

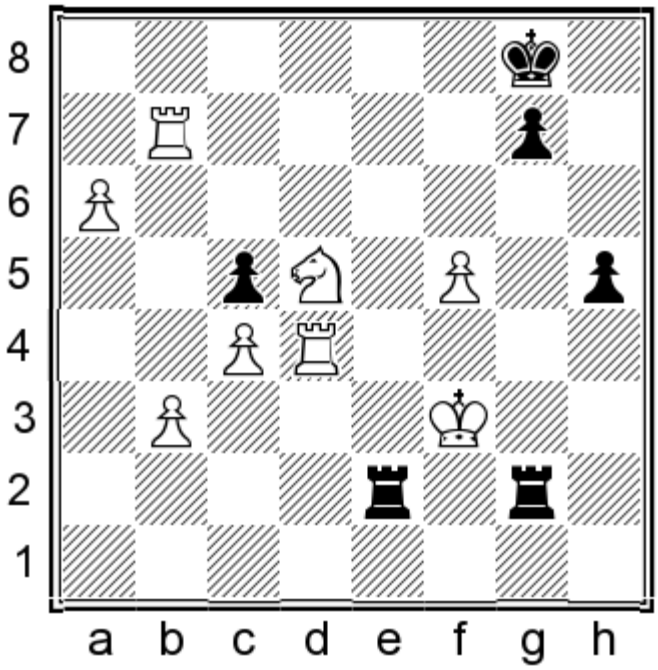

White mates in 3.

Show/Hide the Solution

598) 1.♘f6+ w/2.♖d8+

599
Katrina Skinke
Silvia Collas
Khanty Mansyisk, 2010

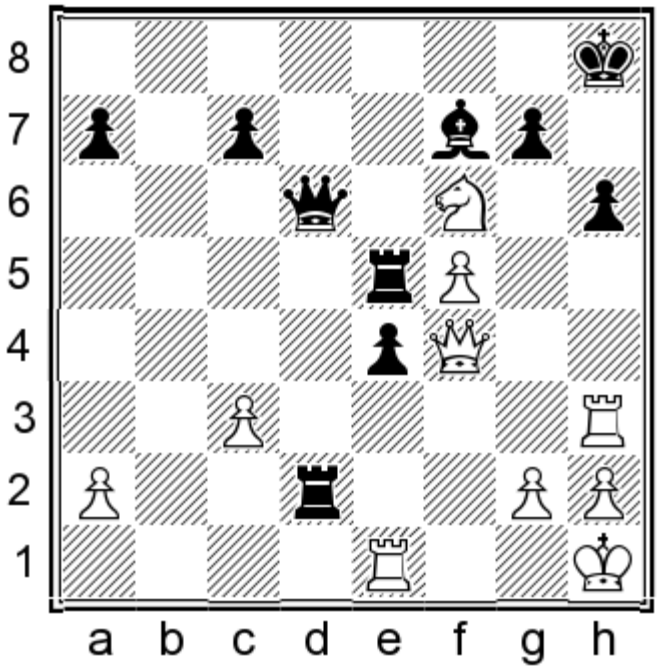

White mates in 2.

Show/Hide the Solution

599) 1.♖xh6+ gxh6 2.♕xh6#

600
Wesley So
Anish Giri
Wijk aan Zee, 2010

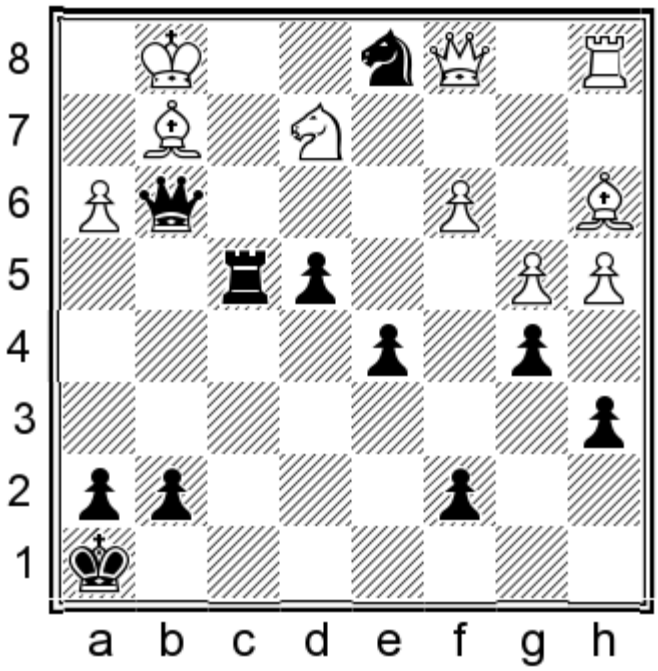

Black mates in 2.

Show/Hide the Solution

600) 1...♖f1+ 2.♔xf1 ♕f2#

Show in Quiz Mode

601
Dariusz Swiercz
Dmitry Bocharov
St. Petersburg, 2010

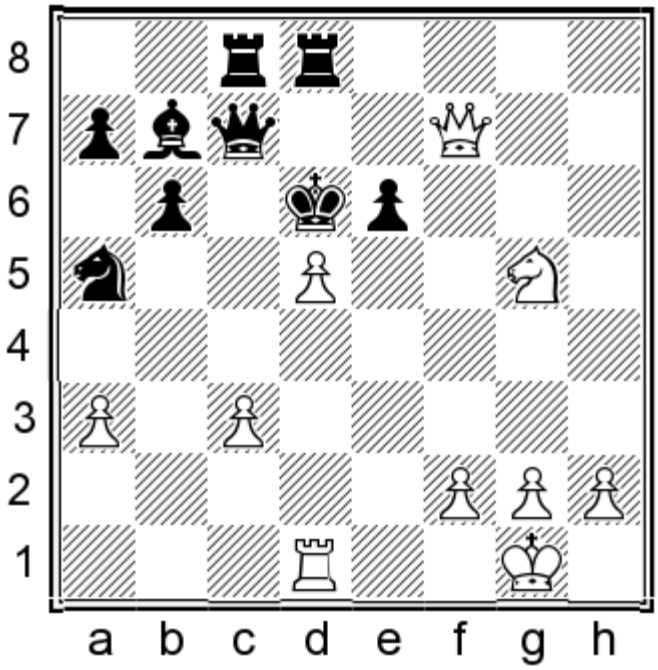

White mates in 3.

Show/Hide the Solution

601) 1.♘e4+ ♔e5 2.♕f6+ ♔xe4 3.♖d4#

602
Dariusz Swiercz
Tomasz Markowski
Warsaw, 2010

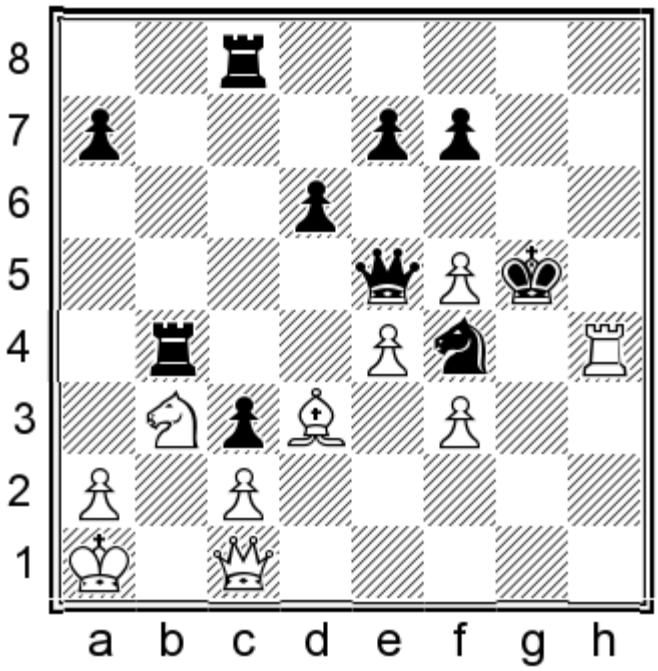

White mates in 4.

Show/Hide the Solution

602) 1.♕g1+ if 1...♔f6 2.♖h6+ ♘g6 3.♖xg6+ fxg6 4.♕xg6# or if 1...♔xh4 2.♕g4#

603
Ervin Toth
Jozsef Horvath
Hungary, 2010

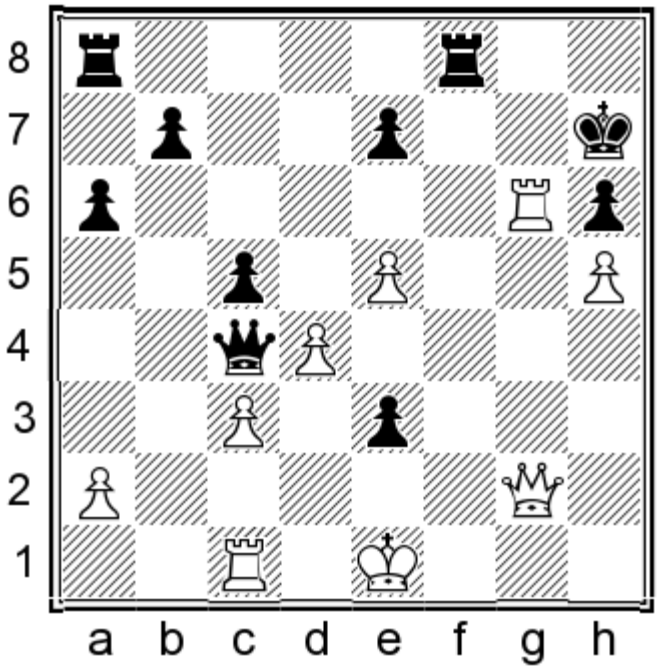

White mates in 2.

Show/Hide the Solution

603) 1.♖xh6+ ♔xh6 2.♕g6#

604
Adam Tukhaev
Veijo Maki
Plovdiv, 2010

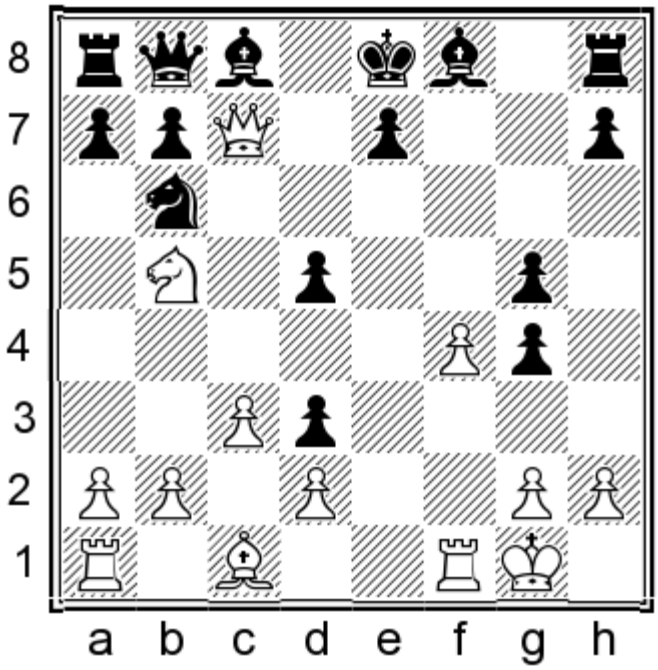

White mates in 4.

Show/Hide the Solution

604) 1.♘d6+ if 1...exd6 2.♖e1+

605
Mihaly Ujhazi
Milovan Peric
Senta, 2010

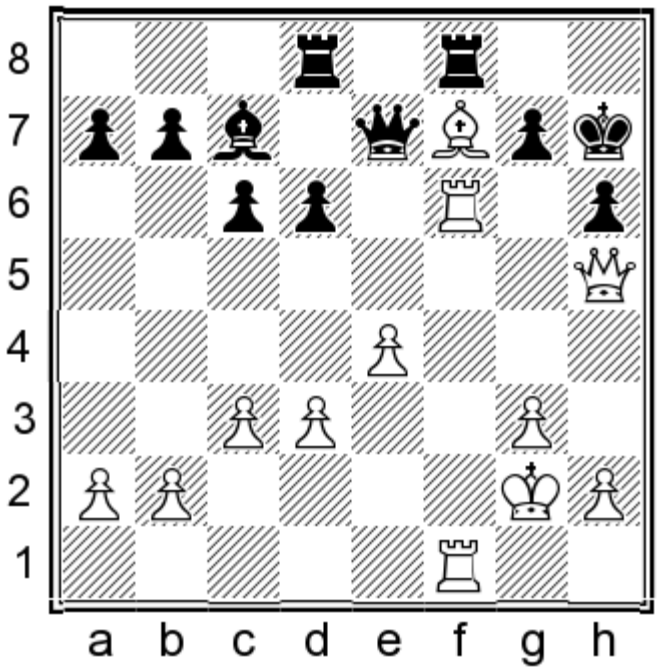

White mates in 3.

Show/Hide the Solution

605) 1.♖xh6+ gxh6 2.♕g6+ ♔h8 3.♕xh6#

606
Szidonia Vajda
Tatev Abrahamyan
Khanty Mansyisk, 2010

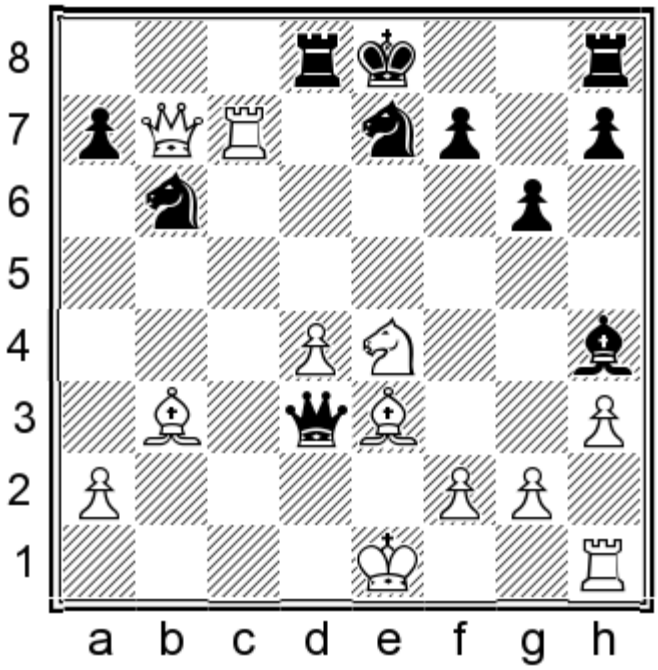

White mates in 3.

Show/Hide the Solution

606) 1.♖xe7+ if 1...♗xe7 2.♘f6+ ♗xf6 3.♕xf7# or if 1...♔f8 2.♗h6+ ♔g8 3.♗xf7#

607
Giuseppe Valenti
Daniele Gonella
Milan, 2010

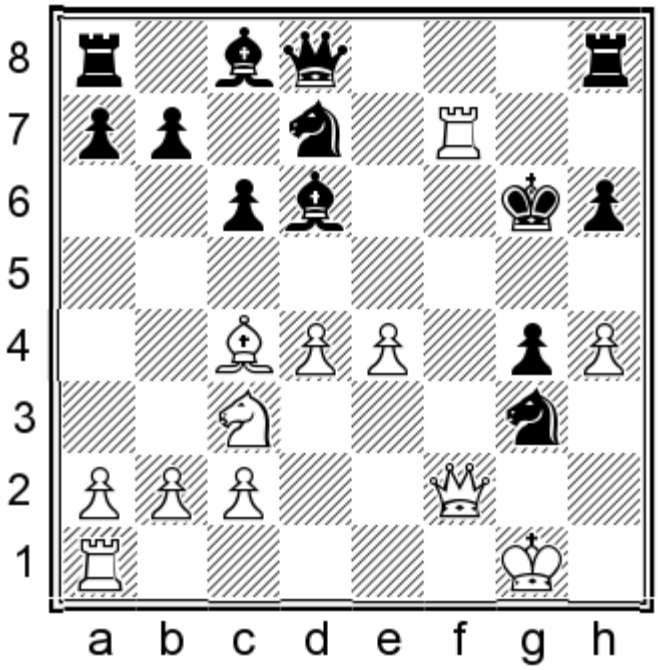

White mates in 3.

Show/Hide the Solution

607) 1.♖g7+ if 1...♔h5 2.♗f7+ ♔xh4 3.♕h2# or if 1...♔xg7 2.♕f7#

608
Prasanna Vishnu
Yaroslav Zinchenko
Kavala, 2010

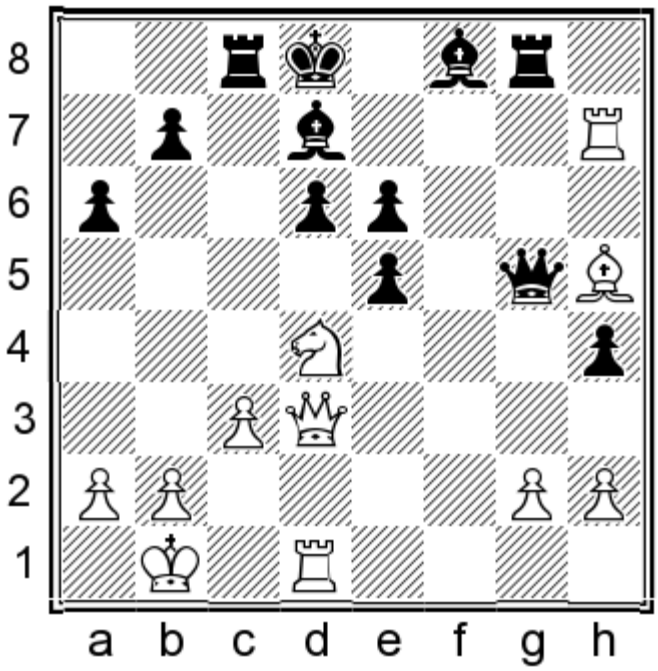

White mates in 4.

Show/Hide the Solution

608) 1.♘xe6+ ♗xe6 2.♕xd6+ ♗xd6 3.♖xd6+ ♗d7 4.♖dxd7#

609
Li Xueyi
Wenjun Ju
Shanghai, 2010

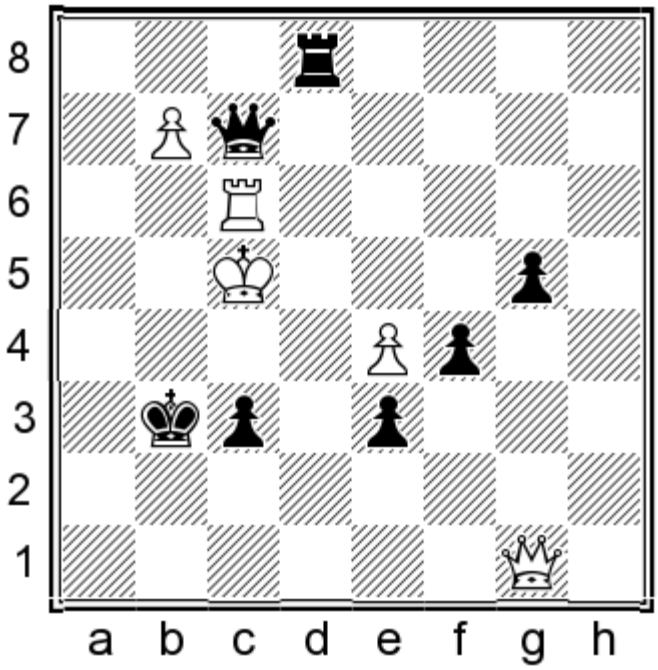

Black mates in 2.

Show/Hide the Solution

609) 1...♖e4+ 2.♔xe4 ♕d4#

610
Zong-Yuan Zhao
Mark Machin-Rivera
Khanty Mansyisk, 2010

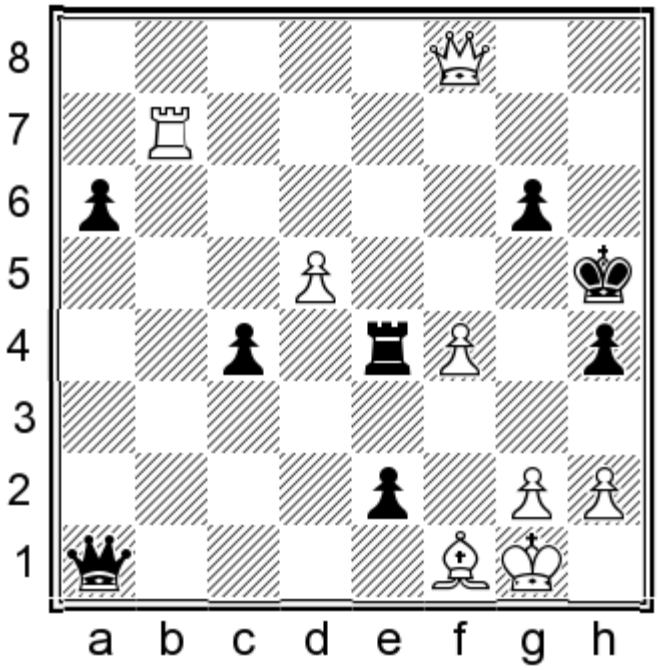

White mates in 4.

Show/Hide the Solution

610) 1.♖h7+ ♔g4 2.♖xh4+ ♔xh4 3.♕h6+ ♔g4 4.♕g5#

611
Nastassia Ziaziulkina
Rustam Nazarov
Burdur, 2010

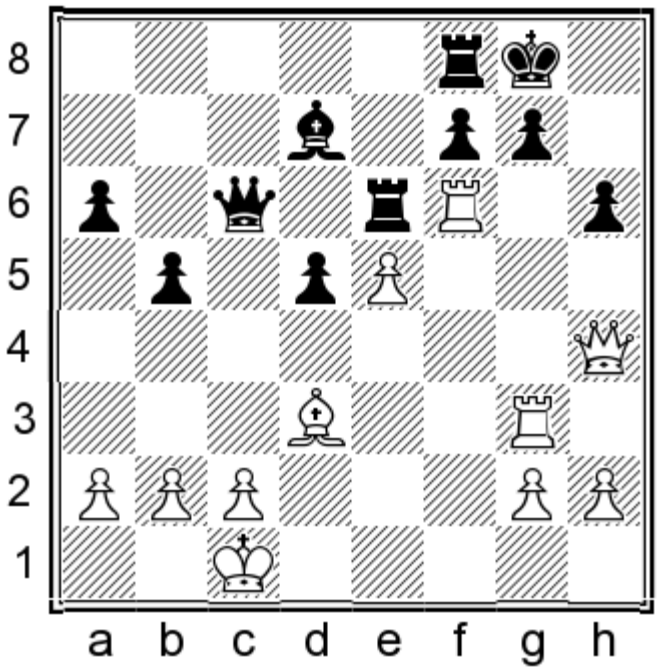

White mates in 3.

Show/Hide the Solution

611) 1.♖xg7+ ♔xg7 2.♕xh6+ ♔g8 3.♕h7#

612
Anton Afanasiev
Viktor Romanchuk
Alushta, 2011

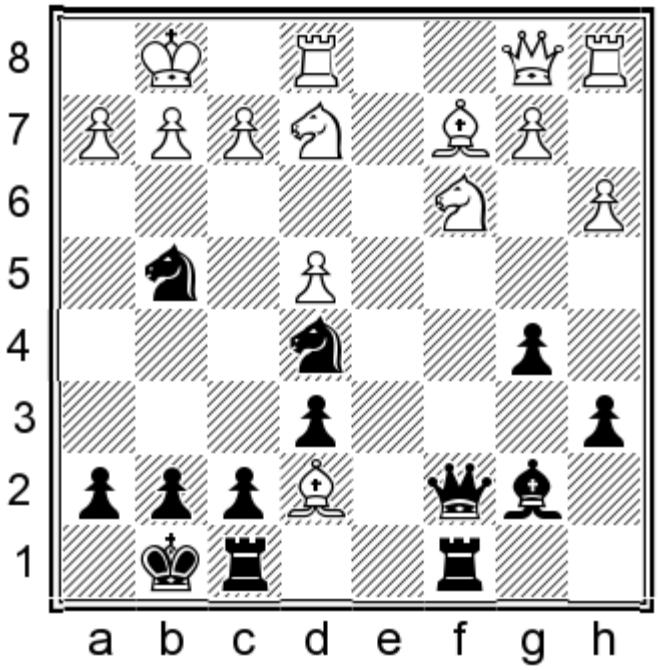

Black mates in 3.

Show/Hide the Solution

612) 1...♘f3+ if 2.gxf3 ♕xh2+ 3.♔f1 ♕xf2#

613
Kirill Alekseenko
Boris Markoja
Caldas Novas, 2011

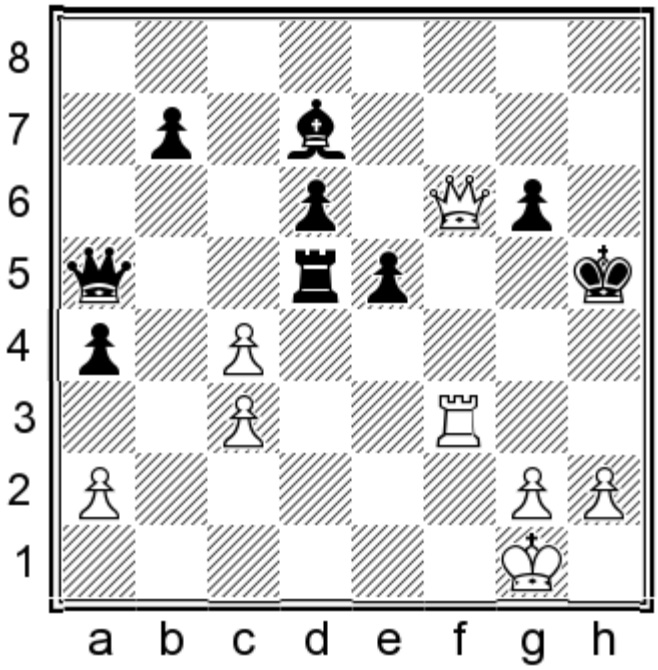

White mates in 3.

Show/Hide the Solution

613) 1.g4+ if 1...♗xg4 2.♕h8+ ♔g5 3.h4# or if 1...♔xg4 2.♖g3+

614
Karina Ambartsumova
Olga Girya
Moscow, 2011

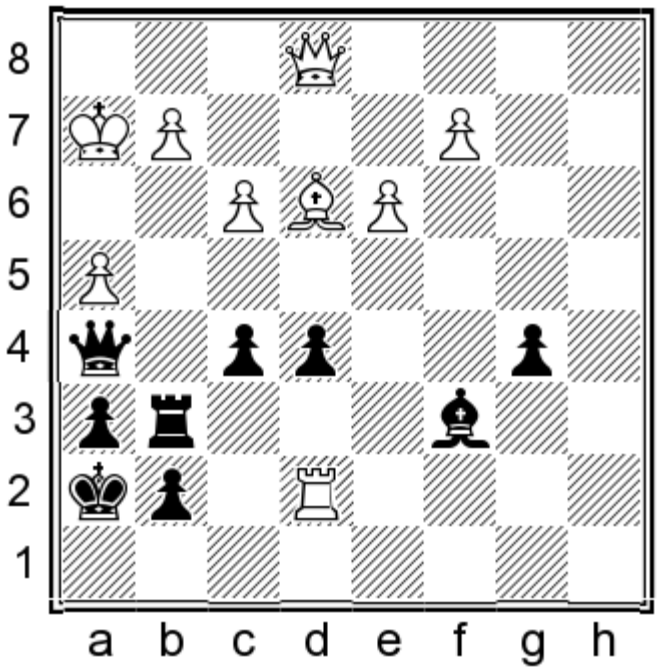

Black mates in 4.

Show/Hide the Solution

614) 1...♖xg2+ if 2.♔h1 [2.♔xg2 ♕xf3+] 2...♕xf3 if 3.♕g3 [3.♗f4 ♖xc2+] 3...♕f1+

615
David Arenas
Lazaro Bruzon
Santiago, 2011

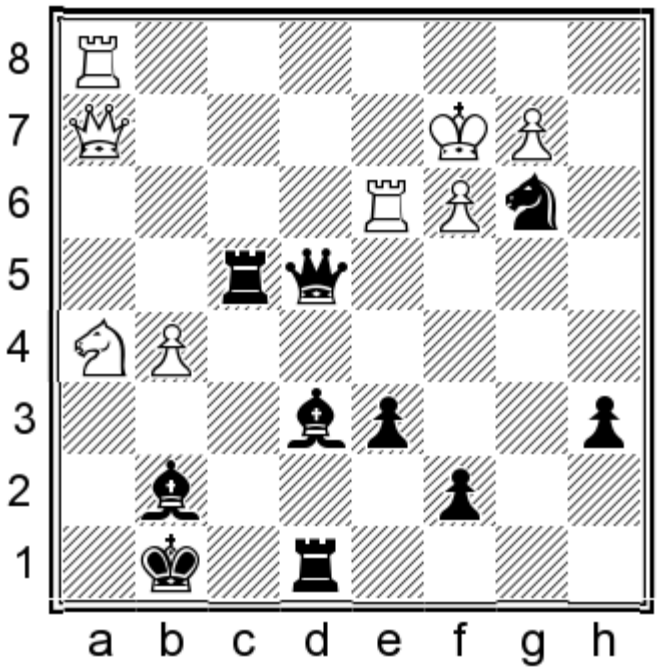

Black mates in 2.

Show/Hide the Solution

615) 1...♕xd3+ 2.♔xd3 ♗f5#

616
Levon Aronian
Vladimir Kramnik
Monaco, 2011

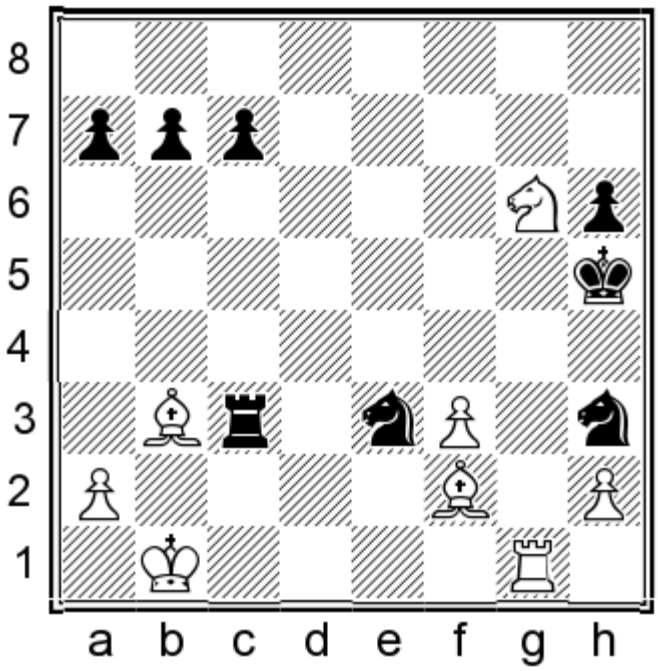

White mates in 3.

Show/Hide the Solution

616) 1.♘f4+ if 1...♘xf4 2.♗f7+ ♘g6 3.♗xg6#

617
Mateusz Bartel
Jacek Tomczak
Miedzybrodzie, 2011

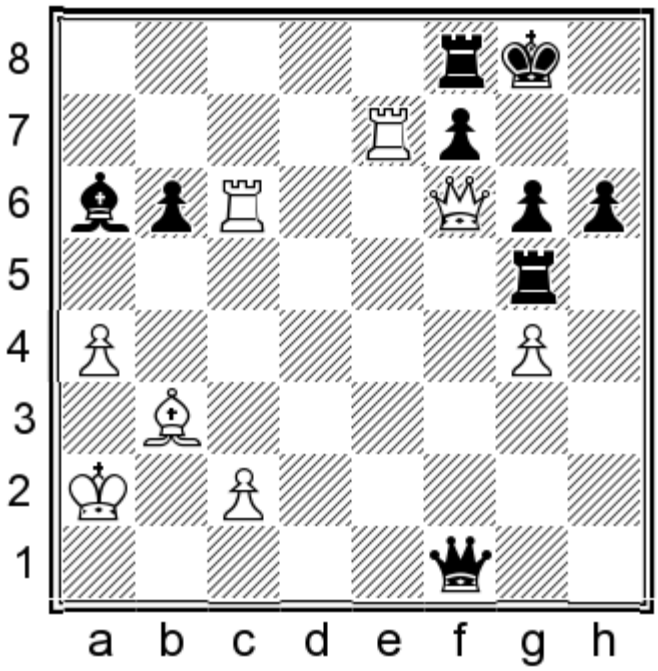

White mates in 4.

Show/Hide the Solution

617) 1.♗xf7+ if 1...♖xf7 2.♖e8+ ♖f8 3.♖xf8+ or if 1...♔h7 2.♗xg6+ ♔g8 3.♗h7#

618
Christoph Bloesch
Niclas Burg
Oberhof, 2011

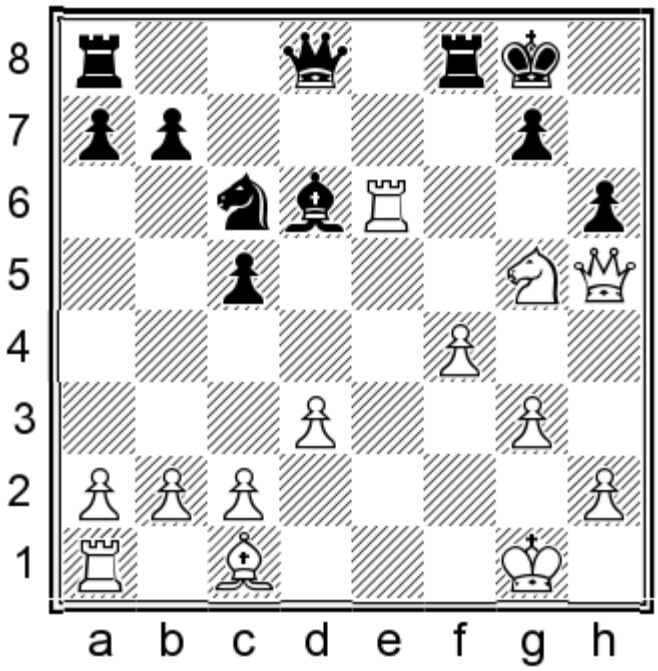

White mates in 3.

Show/Hide the Solution

618) 1.♖xh6 gxh6 2.♕g6+ ♔h8 3.♕h7#

619
Piotr Bobras
Alexandre Dgebuadze
Germany, 2011

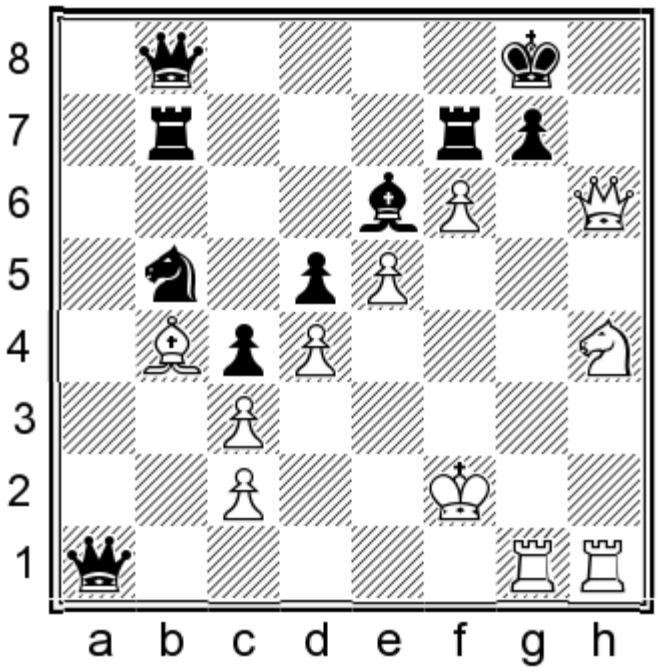

White mates in 3.

Show/Hide the Solution

619) 1.♕h8+ ♔xh8 2.♘g6+ ♔g8 3.♖h8#

620
Benjamin Bok
Mark Bluvshtein
Wijk aan Zee, 2011

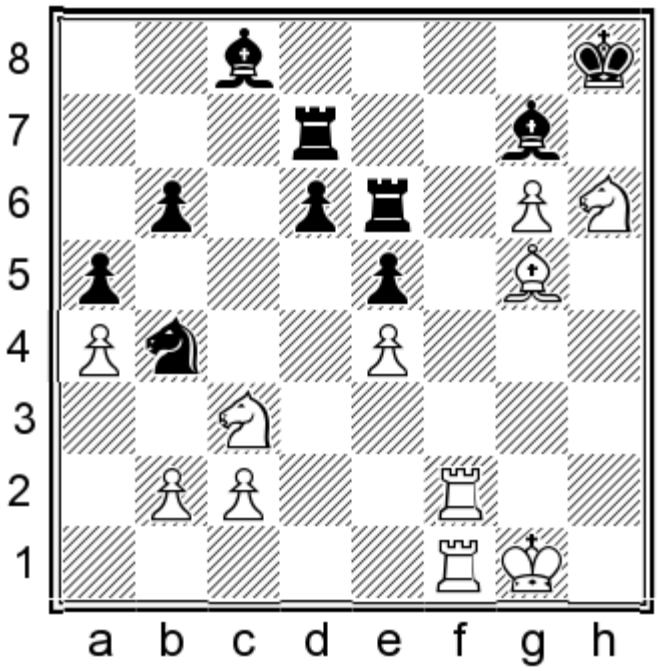

White mates in 3.

Show/Hide the Solution

620) 1.♖f8+ if 1...♗xf8 2.♖xf8+

621
Alfredo Brito Garcia
Luis Garcia Caballero
Gran Canaria, 2011

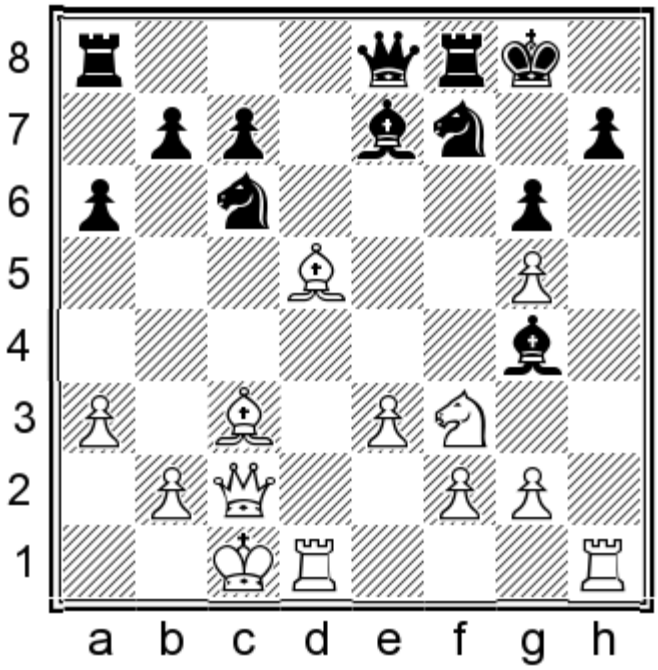

White mates in 2.

Show/Hide the Solution

621) 1.♕xg6+

622
Lazaro Bruzon
Francisco Vallejo Pons
Khanty Mansyisk, 2011

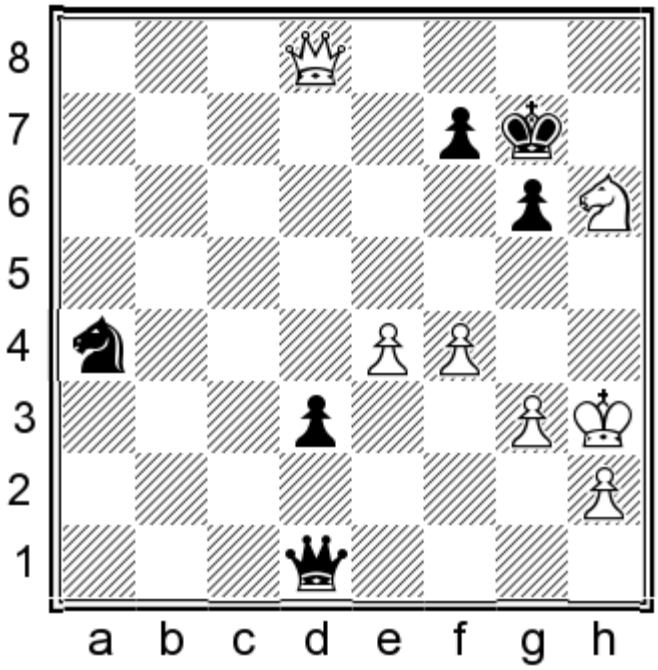

White mates in 2.

Show/Hide the Solution

622) 1.♕g8+ if 1...♔xh6 2.♕h8# or if 1...♔f6 2.♕xf7#

623
Ivan Bukavshin
Linus Johansson
Albena, 2011

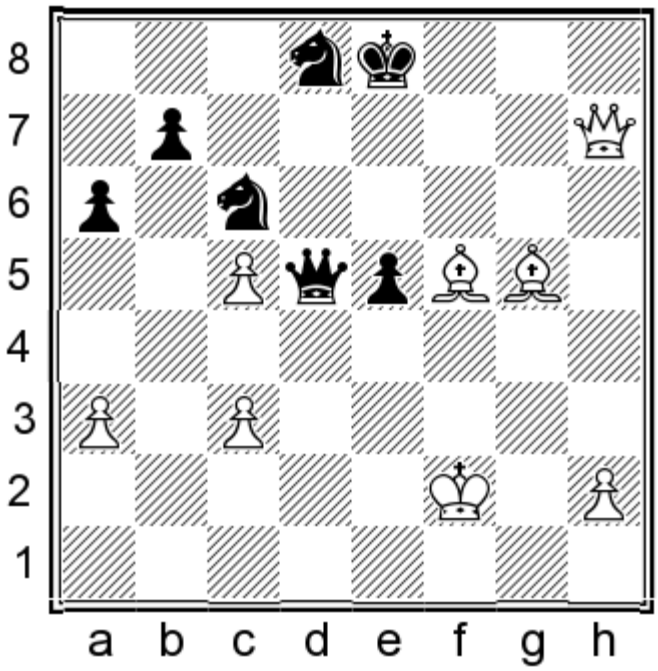

White mates in 2.

Show/Hide the Solution

623) 1.♗d7+ if 1...♕xd7 2.♕g8# or if 1...♔f8 2.♗h6#

624
Ivan Cheparinov
Lucian Filip
Albena, 2011

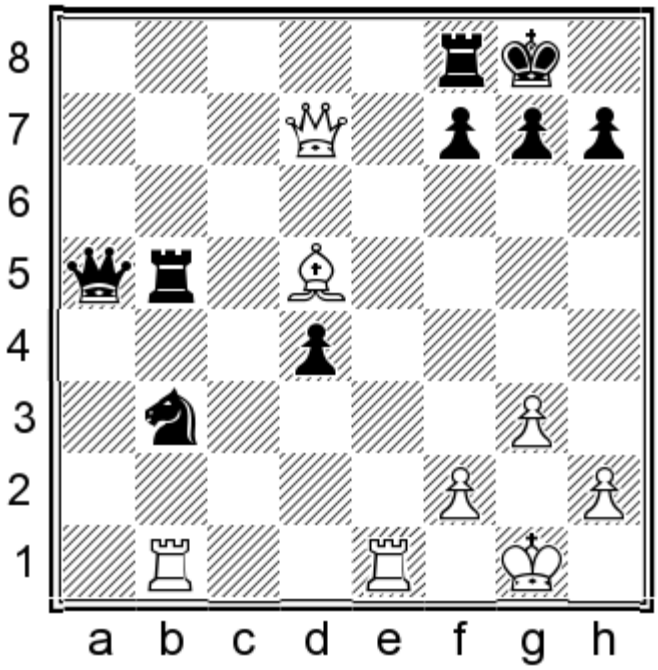

White mates in 2.

Show/Hide the Solution

624) 1.♕xf7+ ♖xf7 2.♖e8#

625
Deysi Cori T
J Saranya
Chennai, 2011

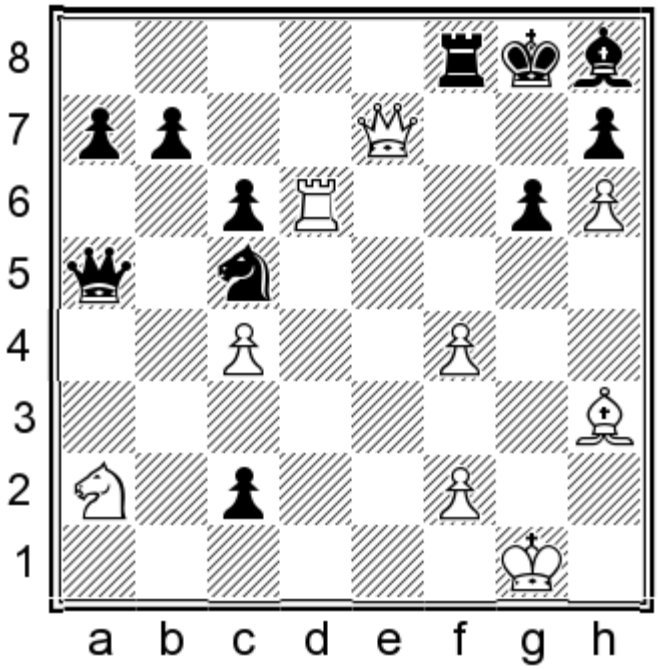

White mates in 2.

Show/Hide the Solution

625) 1.♖xg6+ if 1...hxg6 2.h7#

626
Angelo Damia
Massimiliano Miracola
Vimercate, 2011

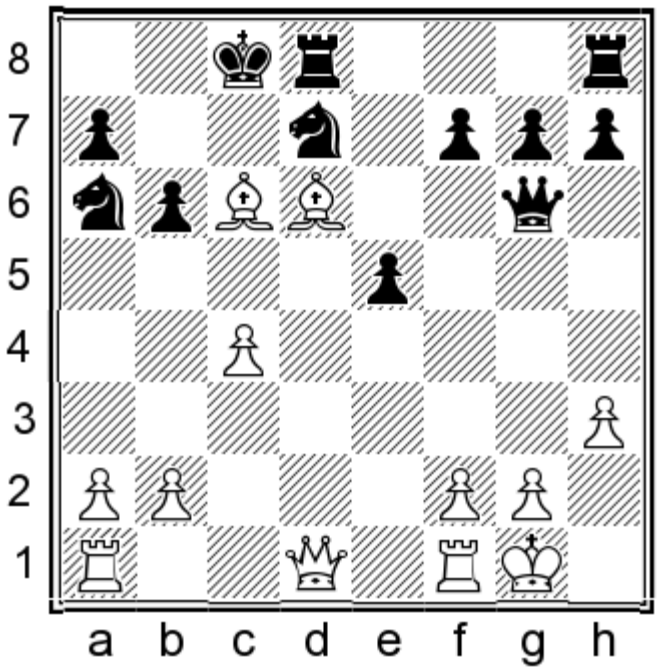

White mates in 4.

Show/Hide the Solution

626) 1.♗b7+ ♔xb7 2.♕d5+ ♔c8 3.♕c6+

627
Liren Ding
Zhonghan Ma
Ningbo, 2011

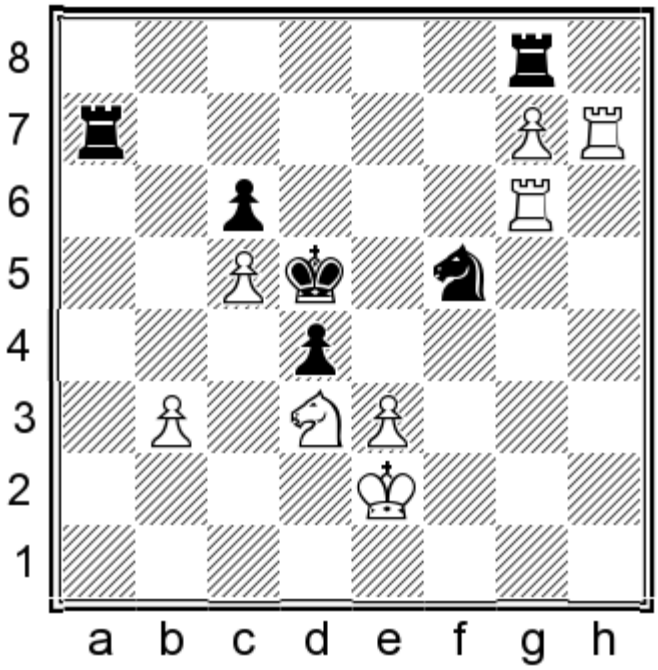

White mates in 3.

Show/Hide the Solution

627) 1.e4+ ♔xe4 2.♖e6+ ♔d5 3.♖e5#

628
Jan-Krzysztof Duda
Caique Melo Reda
Caldas Novas, 2011

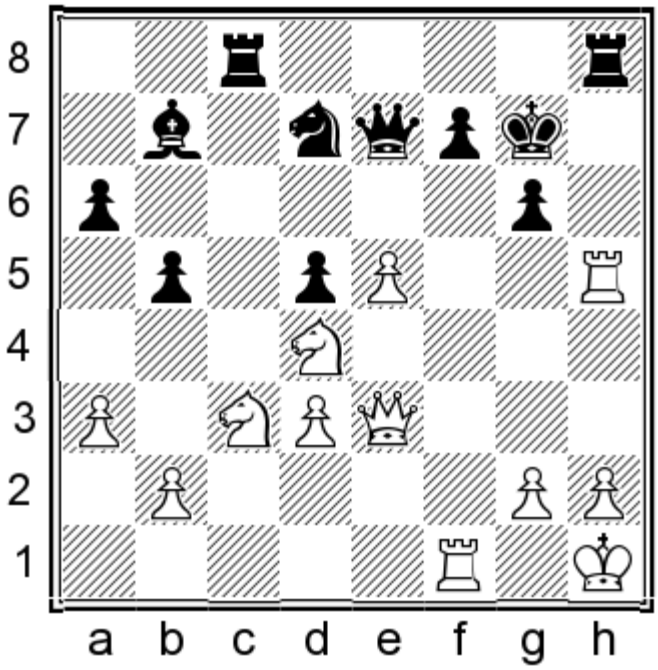

White mates in 4.

Show/Hide the Solution

628) 1.♘f5+ if 1...♔g8 2.♖xh8+ or if 1...gxf5 2.♕g3+

629
Julio Espinosa
Javier Moreno Carnero
Bogota, 2011

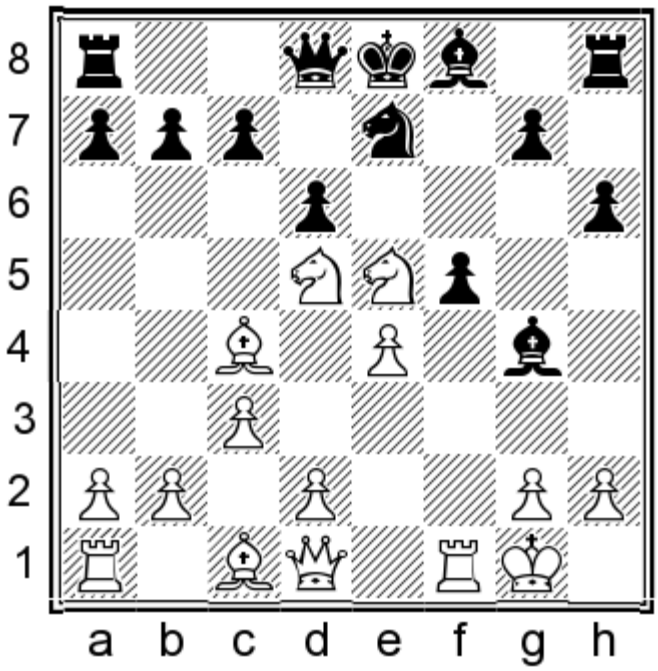

White mates in 2.

Show/Hide the Solution

629) 1.♘f6+ gxf6 2.♗f7#

630
Sergey Fedorchuk
Nad-Titus Petre
Aix les Bains, 2011

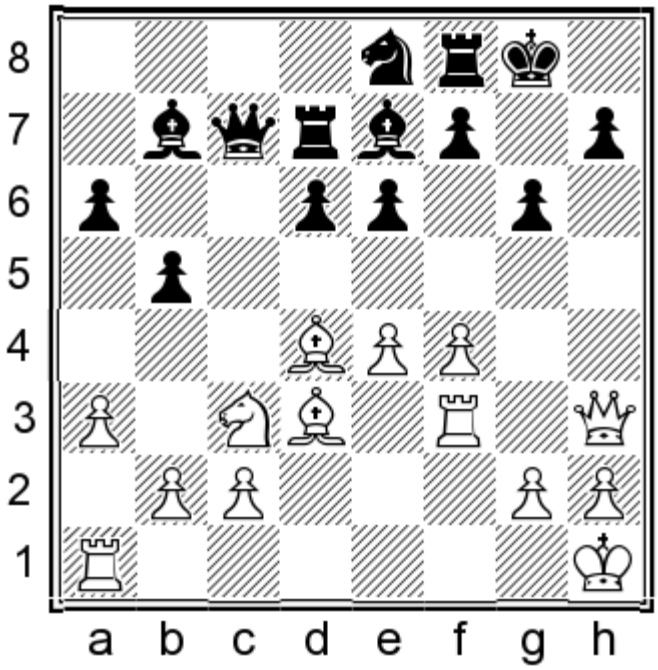

White mates in 4.

Show/Hide the Solution

630) 1.♕xh7+ ♔xh7 2.♖h3+

631
Alexei Fedorov
Hrant Melkumyan
Warsaw, 2011

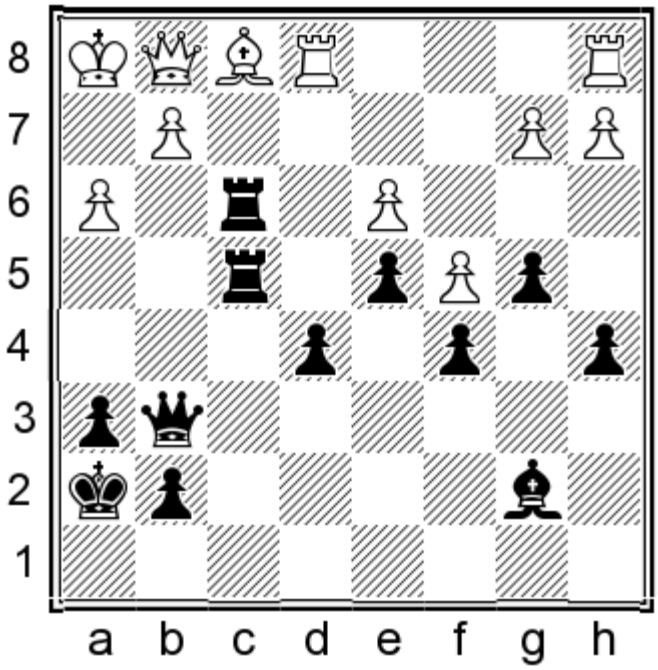

Black mates in 3.

Show/Hide the Solution

631) 1...♖xh3+ if 2.♕h2 ♖xf1+ 3.♖xf1 ♕xg2#

632
Vugar Gashimov
Vassily Ivanchuk
Monaco, 3/12/2011

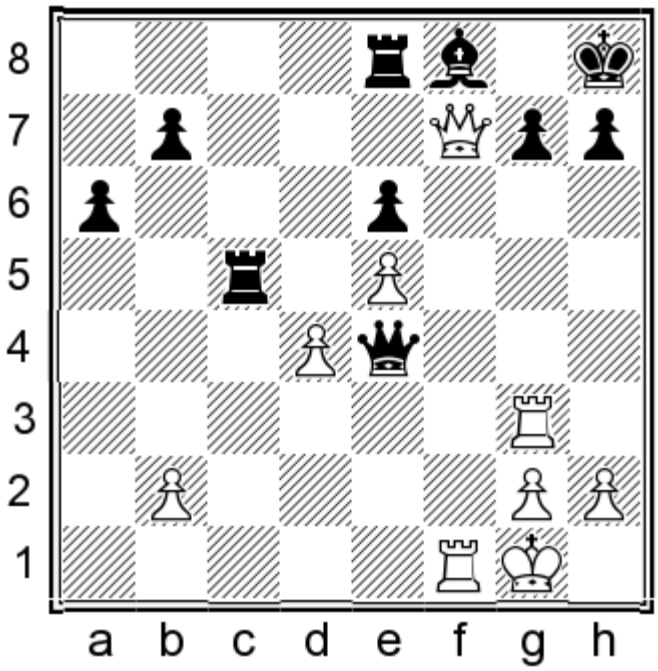

White mates in 2.

Show/Hide the Solution

632) 1.♕xf8+

633
Kiril Georgiev
Emilia Georgieva
Jaen, 2011

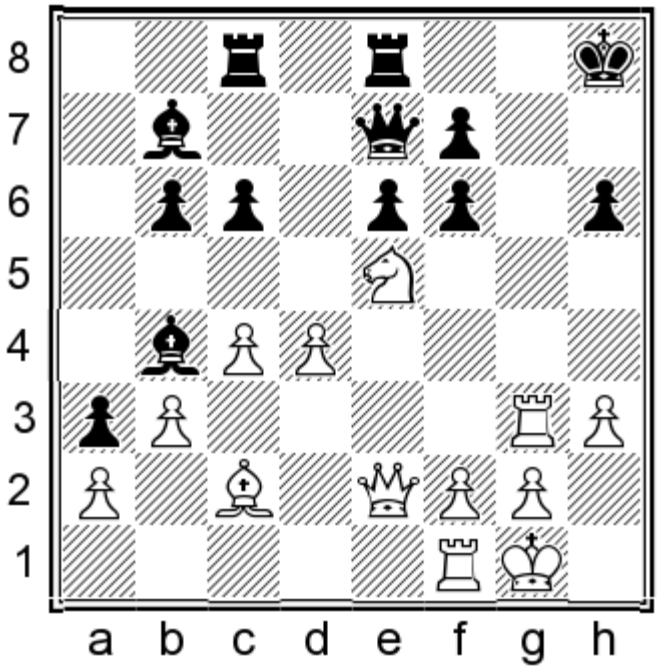

White mates in 4.

Show/Hide the Solution

633) 1.♕e3 ♕f8 2.♕xh6+

634
Kiril Georgiev
Mihajlo Stojanovic
Tivat, 2011

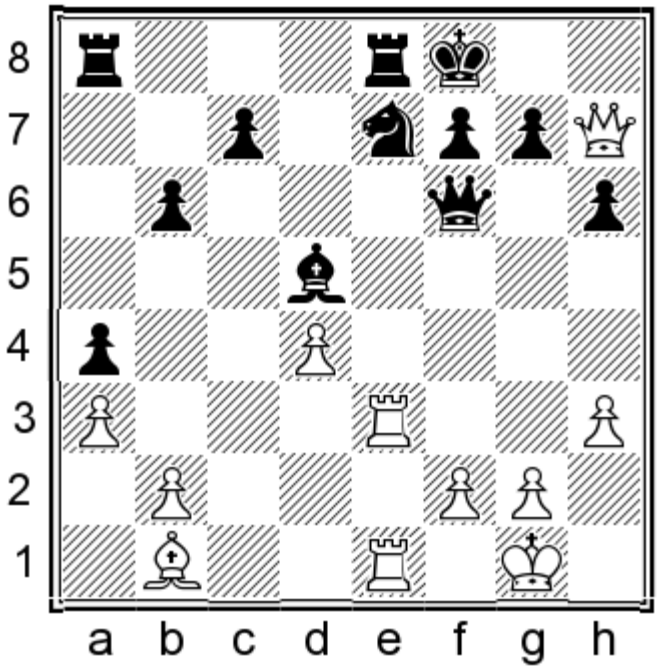

White mates in 4.

Show/Hide the Solution

634) 1.♕h8+ ♘g8 2.♕xg8+ ♔xg8 3.♖xe8+ ♖xe8 4.♖xe8#

635
Tigran Gharamian
Roman Slobodjan
Germany, 2011

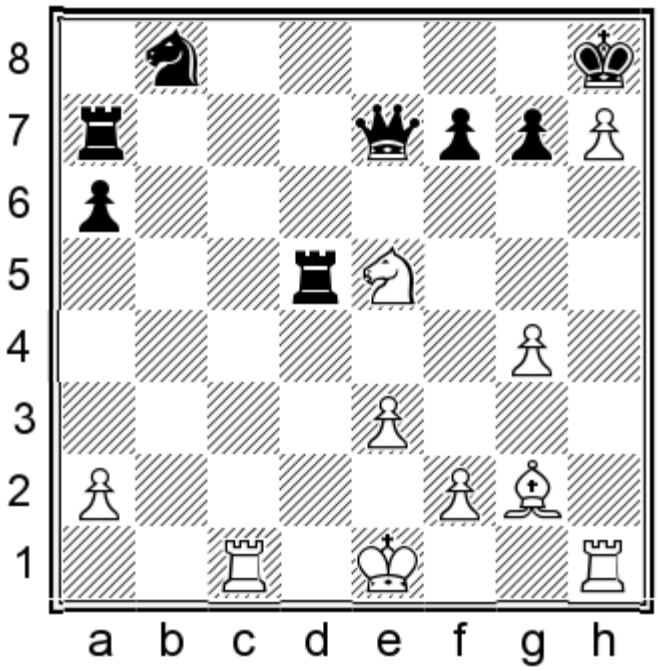

White mates in 4.

Show/Hide the Solution

635) 1.♘xf7+ ♕xf7 2.♖c8+

636
Yifan Hou
Marie Sebag
Hangzhou, 2011

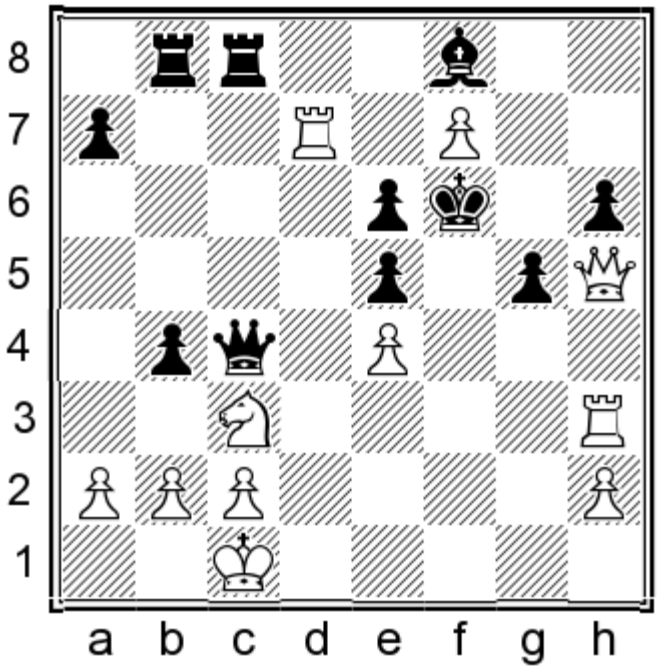

White mates in 4.

Show/Hide the Solution

636) 1.♕xh6+ ♗xh6 2.♖xh6+ ♔g7 3.f8=♕+ ♔xf8 4.♖h8#

637
Ruud Janssen
Anish Giri
Boxtel, 2011

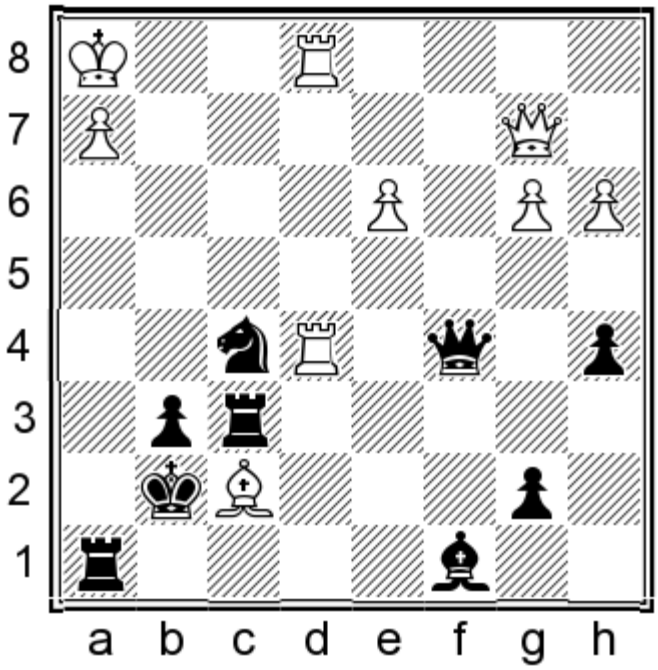

Black mates in 4.

Show/Hide the Solution

637) 1...♘g3+ 2.♔g2 ♖f2+ if 3.♔g1 [3.♕xf2 ♖xh2+ 4.♔xh2 (if 4.♔f3 ♕xf2#) 4...♕xf2#; 3.♔xg3 ♖h3#] 3...♖f1+ 4.♔g2 ♕g1#

638
Denis Khismatullin
Maxim Matlakov
Magnitogorsk, 2011

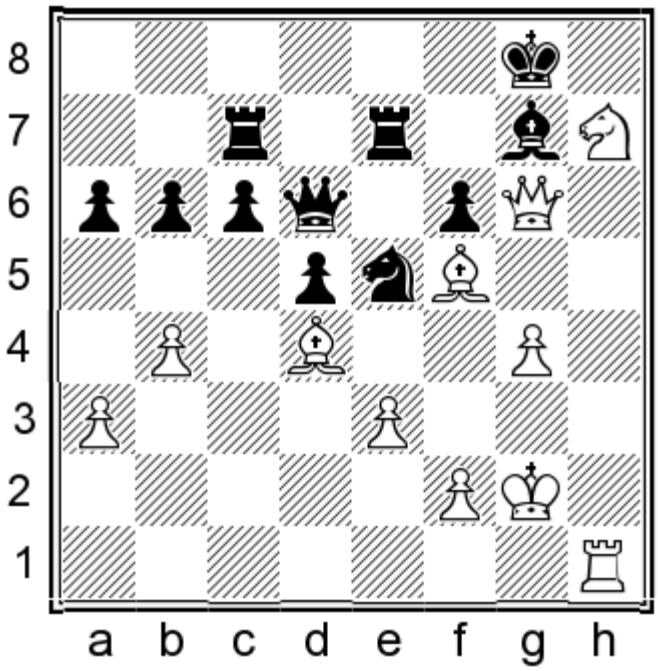

White mates in 3.

Show/Hide the Solution

638) 1.♘xf6+ if 1...♕xf6 2.♖h8+ ♔xh8 3.♕h7# or if 1...♔f8 2.♖h8+

639
Humpy Koneru
Yifan Hou
Tirana, 2011

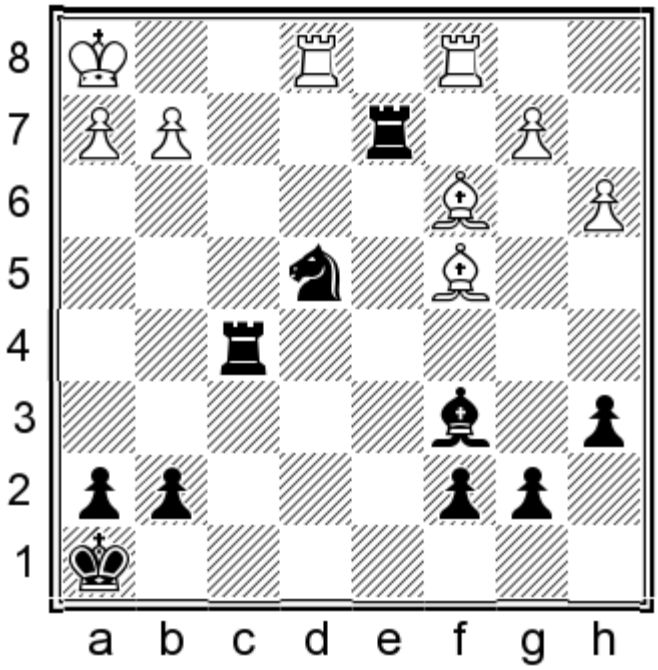

Black mates in 4.

Show/Hide the Solution

639) 1...♘g3+ 2.hxg3 ♖h5+ 3.♔g1 ♖xg2+

640
Yuriy Kryvoruchko
Pawel Czarnota
Katowice, 2011

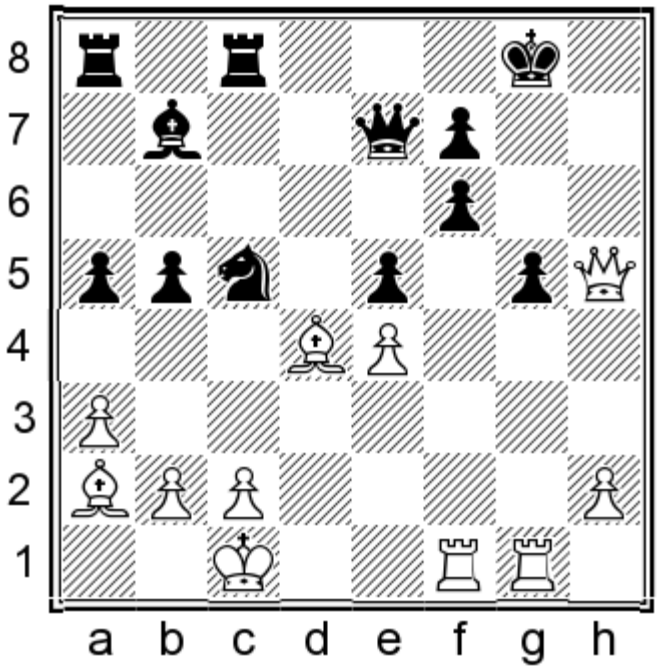

White mates in 4.

Show/Hide the Solution

640) 1.♖xg5+ fxg5 2.♗xf7+ if 2...♔g7 3.♕g6+ or if 2...♕xf7 3.♕xf7+

641
Pablo Lafuente
Arkadij Naiditsch
Sarajevo, 2011

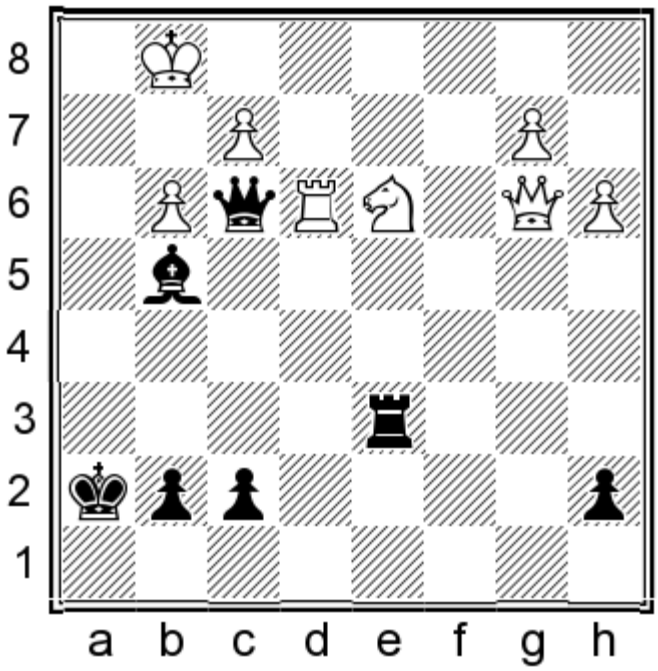

Black mates in 3.

Show/Hide the Solution

641) 1...♖h6 if 2.♖xf3 ♗xf3 w/3...♖h1#

642
Viktor Laznicka
Dmitry Kononenko
Pardubice, 2011

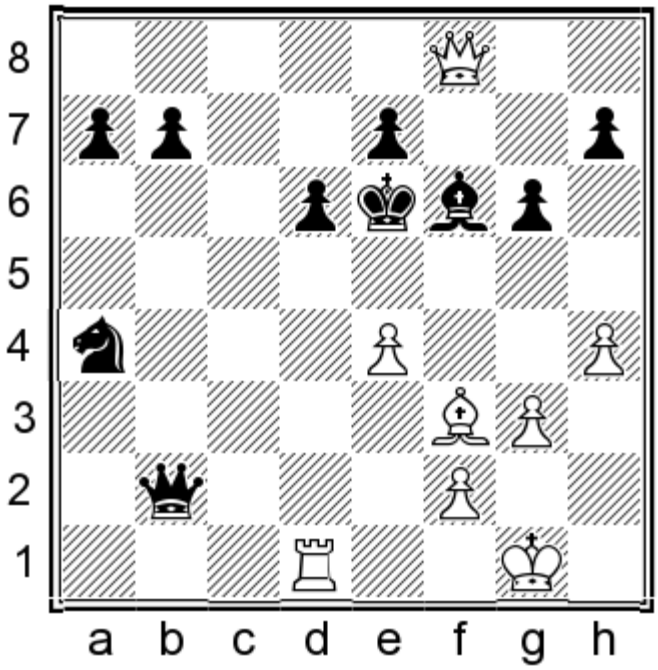

White mates in 4.

Show/Hide the Solution

642) 1.♗g4+ ♔e5 2.♕f7 if 2...♔xe4 3.♕d5#

643
Thomas Lentrodt
Dennis Breder
Germany, 2011

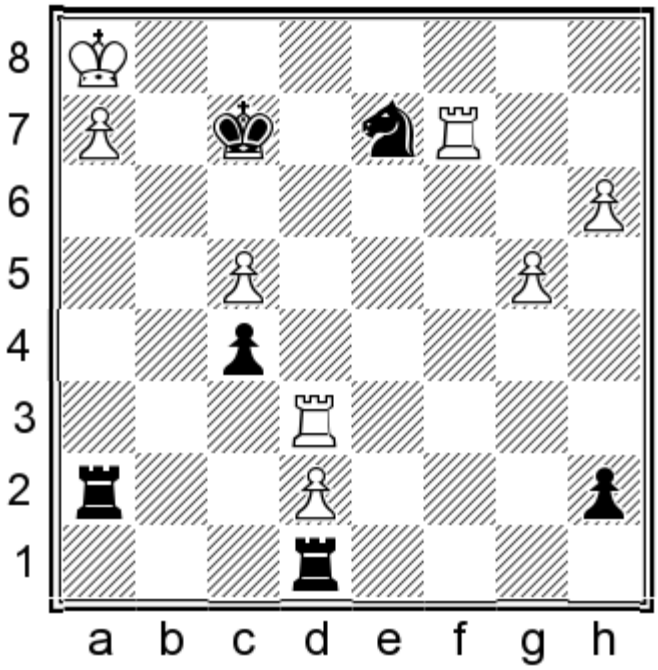

Black mates in 3.

Show/Hide the Solution

643) 1...♖xh2+ 2.♔xh2 ♖h8+

644
Evgeny Levin
Ivan Sokolov
Aix les Bains, 2011

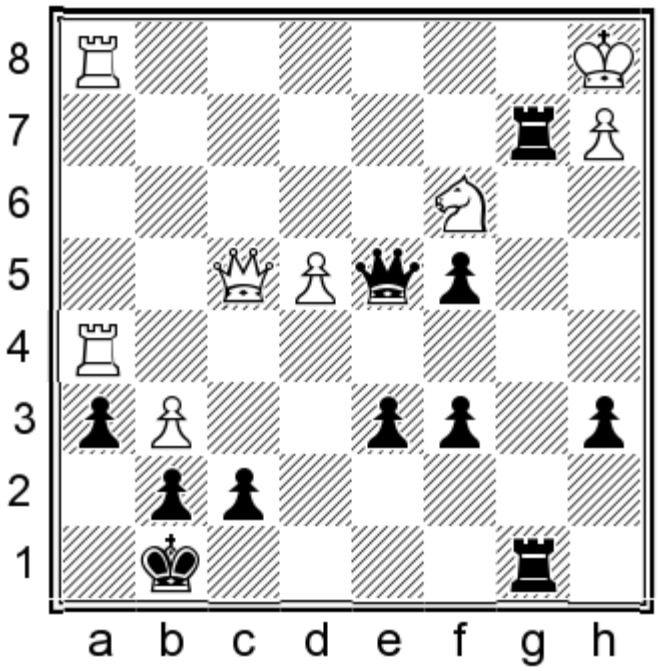

Black mates in 3.

Show/Hide the Solution

644) 1...♖b1+ 2.♖xb1 ♕xc3+ 3.♖b2 ♕xb2#

645
Constantin Lupulescu
Tigran Gharamian
Germany, 2011

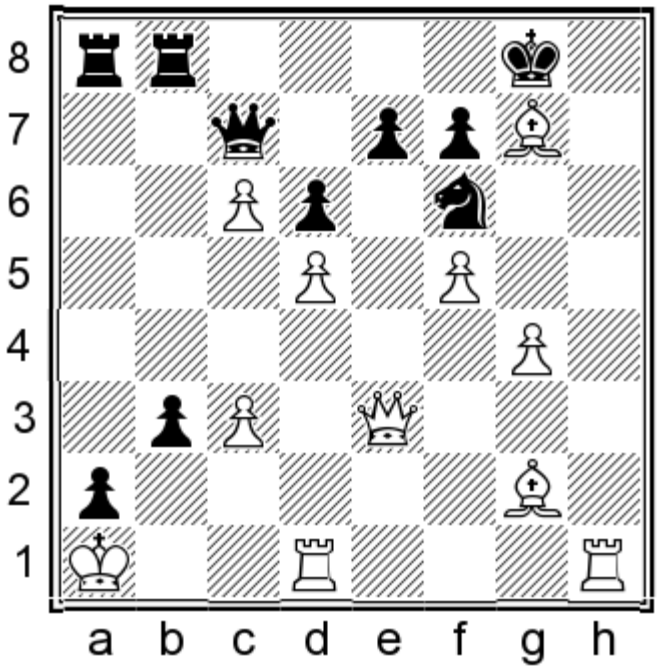

White mates in 2.

Show/Hide the Solution

645) 1.♖h8+ ♔xg7 2.♕h6#

646
Susanto Megaranto
Tommy Supriyanto
Jakarta, 2011

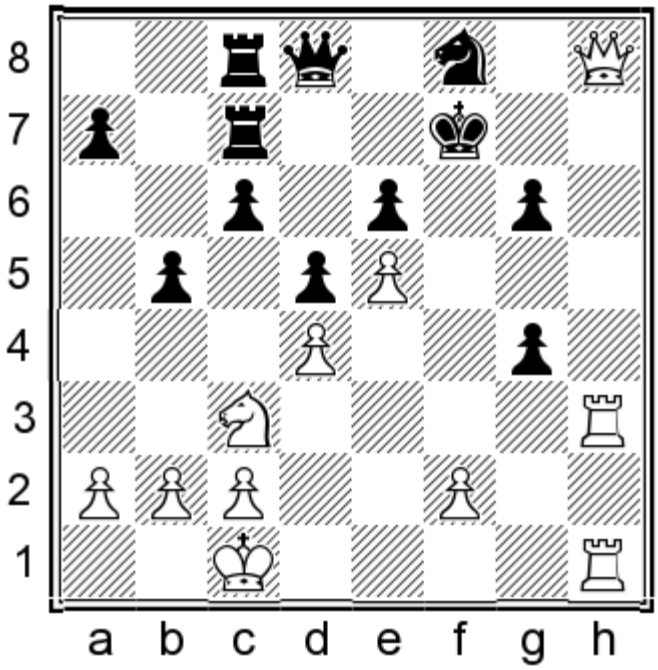

White mates in 4.

Show/Hide the Solution

646) 1.♖h7+ ♔e8 2.♕xf8+ ♔xf8 3.♖h8+ or if 1...♘xh7 2.♖xh7#

647
Krikor Mekhitarian
Liren Ding
Moscow, 2011

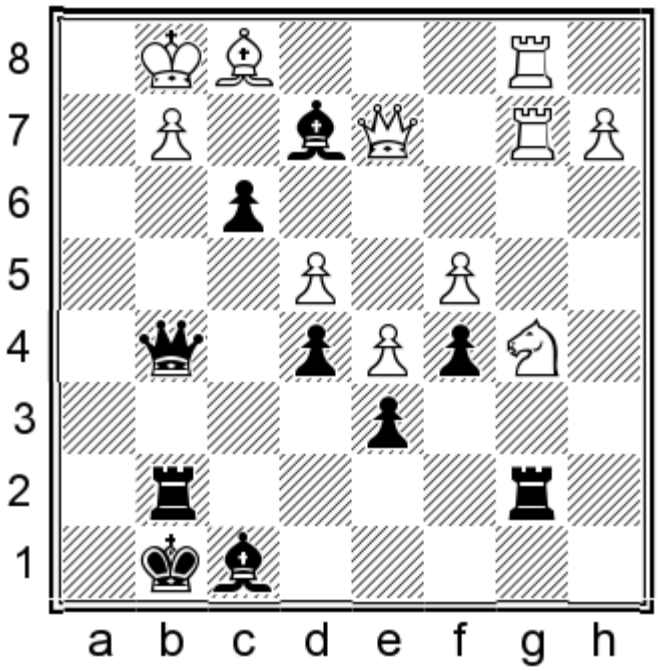

Black mates in 4.

Show/Hide the Solution

647) 1...♕xg2+ 2.♗xg2 ♖xg2+ 3.♔h1 ♖h7+

648
Sergei Movsesian
Nils Grandelius
Rogaska Slatina, 2011

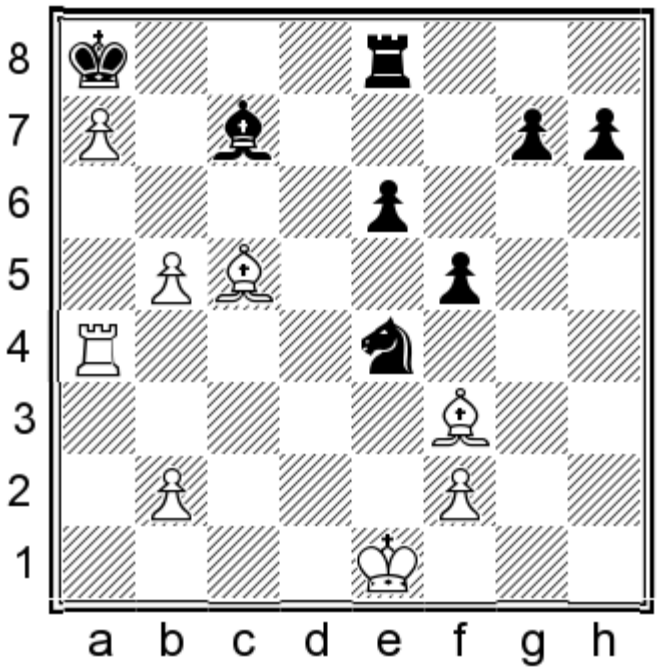

White mates in 4.

Show/Hide the Solution

648) 1.♖xe4 if 1...♔b7 [1...fxe4 2.♗xe4#; 1...♖b8 2.♖xe6+ ♖b7 3.♖e8+] 2.♖d4+ ♔c8 3.a8=♕+ ♗b8 4.♕b7#

649
Arkadij Naiditsch
Maxime Vachier-Lagrave
Melilla, 2011

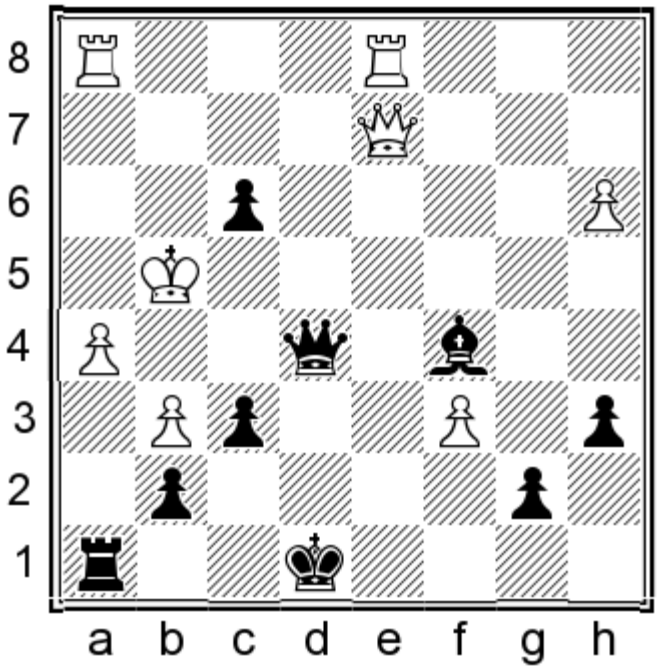

Black mates in 4.

Show/Hide the Solution

649) 1...f5+ if 2.♔xf3 ♕e4+ 3.♔g3 ♕g4+ 4.♔h2 ♖xh5# or if 2.♔h4 ♕e4+ 3.♔g3 ♕g4+

650
Daniel Naroditsky
Jouaquin Banawa
Internet, 2011

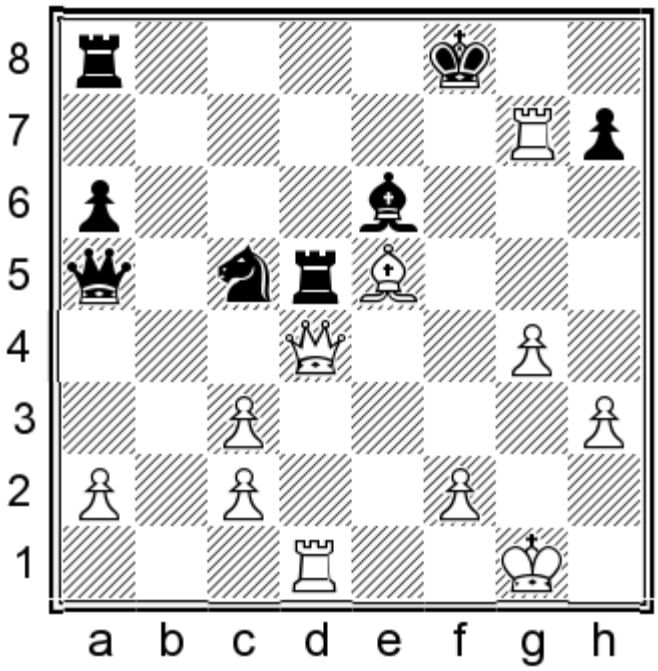

White mates in 4.

Show/Hide the Solution

650) 1.♗d6+ if 1...♔e8 2.♖e7+ or if 1...♖xd6 2.♕f6+

Show in Quiz Mode

651
Sean Nagle
Alexander Ostrovsky
New York, 2011

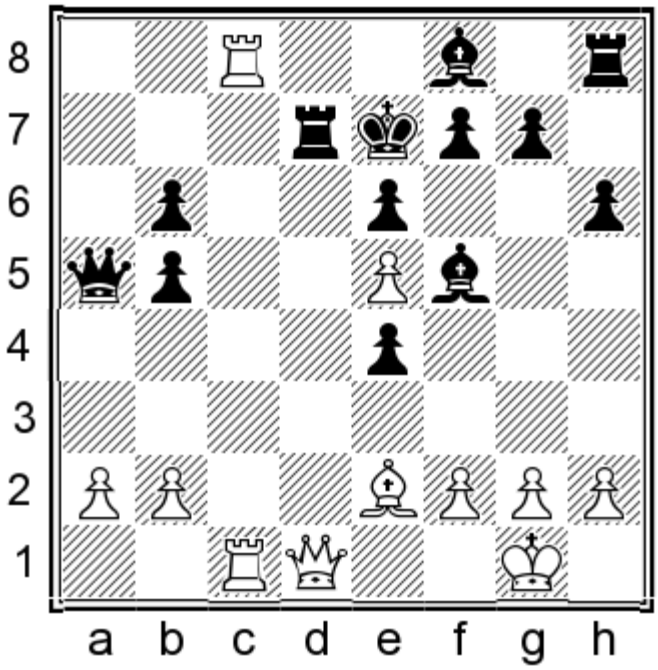

White mates in 2.

Show/Hide the Solution

651) 1.♕xd7+

652
Elisabeth Paehtz
Kateryna Lagno
Beijing, 2011

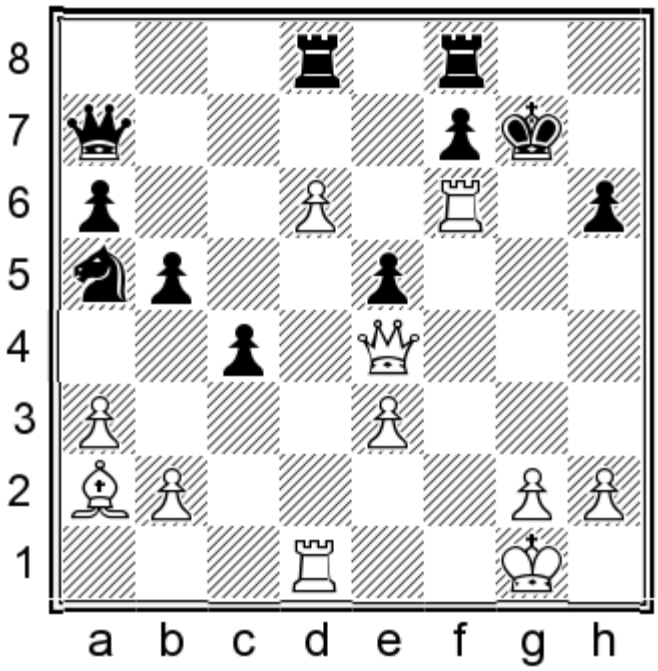

White mates in 4.

Show/Hide the Solution

652) 1.♕g4+ if 1...♔h7 2.♗b1+ e4 3.♗xe4+ ♔h8 4.♖xh6# or if 1...♔xf6 2.♖f1#

653
Corina-Isabela Peptan
Ioana-Smaranda Padurariu
Sarata Monteoru, 2011

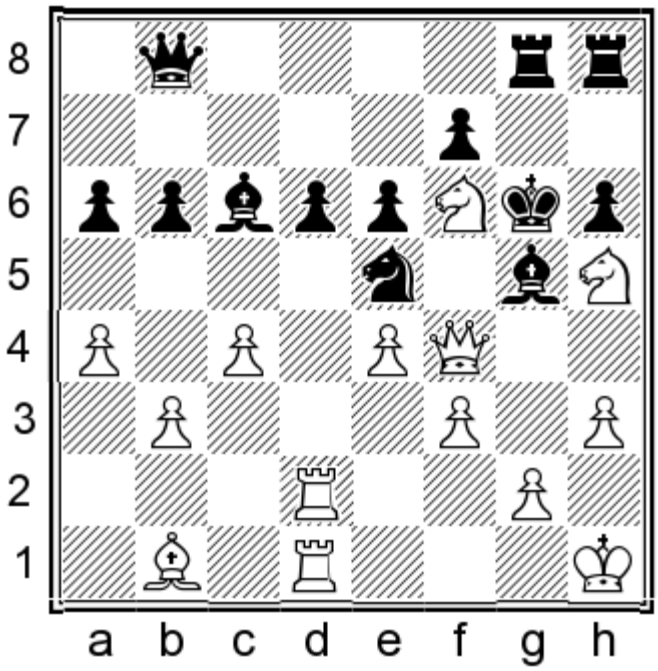

White mates in 2.

Show/Hide the Solution

653) 1.♕f5+

654
Alexsey Peskov
Alexey Gorshnev
Borisoglebsk, 2011

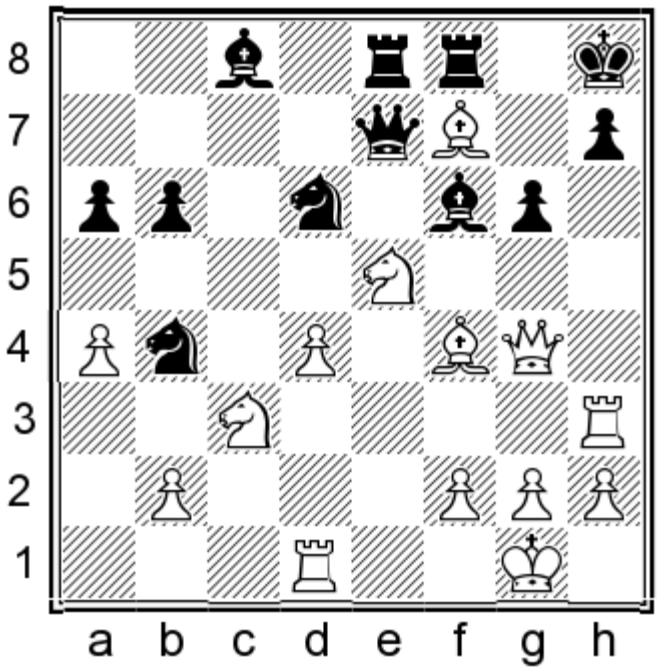

White mates in 3.

Show/Hide the Solution

654) 1.♖xh7+ ♔xh7 2.♕xg6+ ♔h8 3.♕h6#

655
Eduard Porper
Alec Salvetti
San Bernadino Brocco, 2011

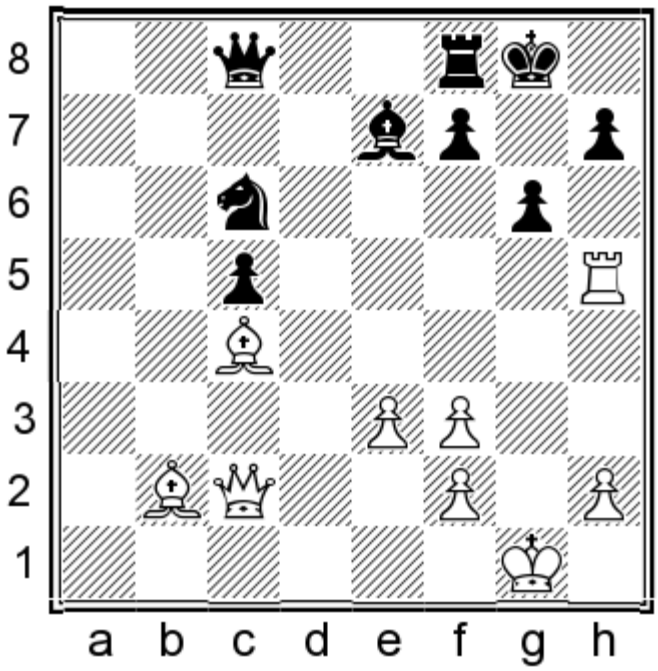

White mates in 2.

Show/Hide the Solution

655) 1.♕xg6+

656
Vladimir Potkin
Alexei Kornev
Taganrog, 2011

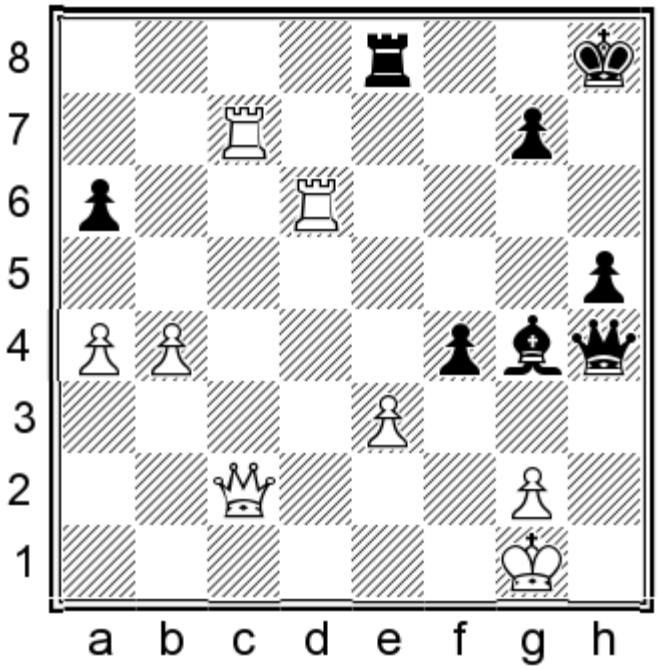

White mates in 3.

Show/Hide the Solution

656) 1.♖h6+ if 1...♔g8 2.♕h7+ ♔f8 3.♕h8# or if 1...gxh6 2.♕h7#

657
Giga Quparadze
Emil Sutovsky
Baku, 2011

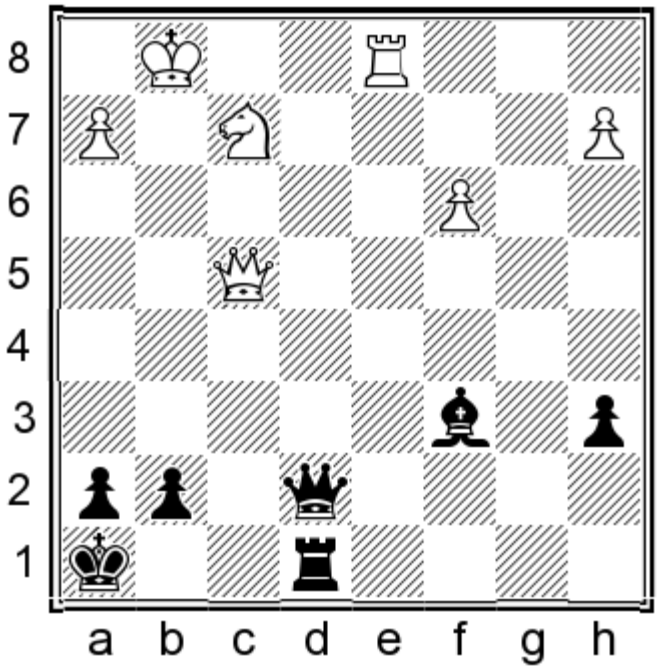

Black mates in 2.

Show/Hide the Solution

657) 1...♕e1+

658
Ernesto Real De Azua
Axel Bachmann
Torre Blanca, 2011

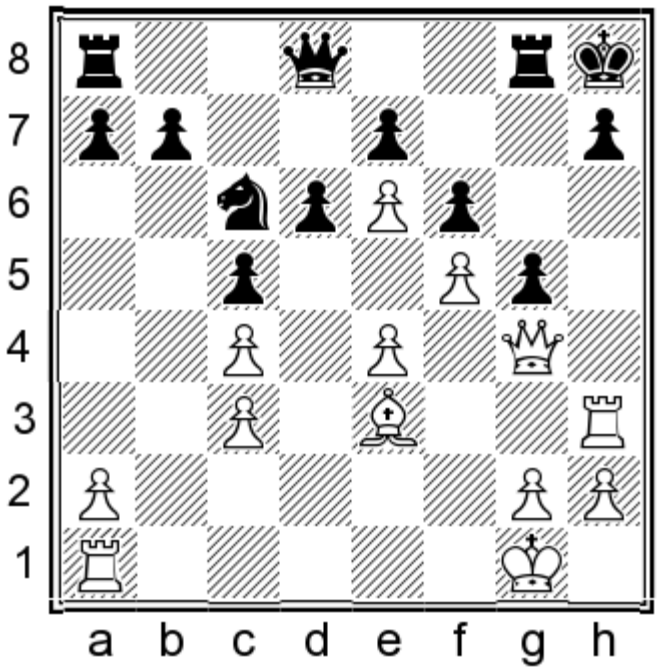

White mates in 4.

Show/Hide the Solution

658) 1.♖xh7+ ♔xh7 2.♕h5+ ♔g7 3.♕g6+

659
Jessica Regam
Alex Lenderman
Orlando, 2011

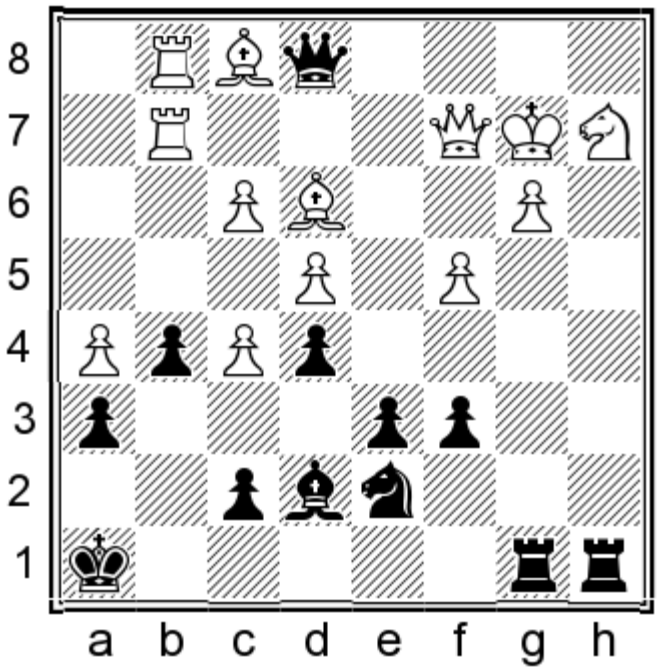

Black mates in 4.

Show/Hide the Solution

659) 1...♖xa2+ 2.♔xa2 ♖a8+

660
Michael Roiz
Ray Robson
Caleta, 2011

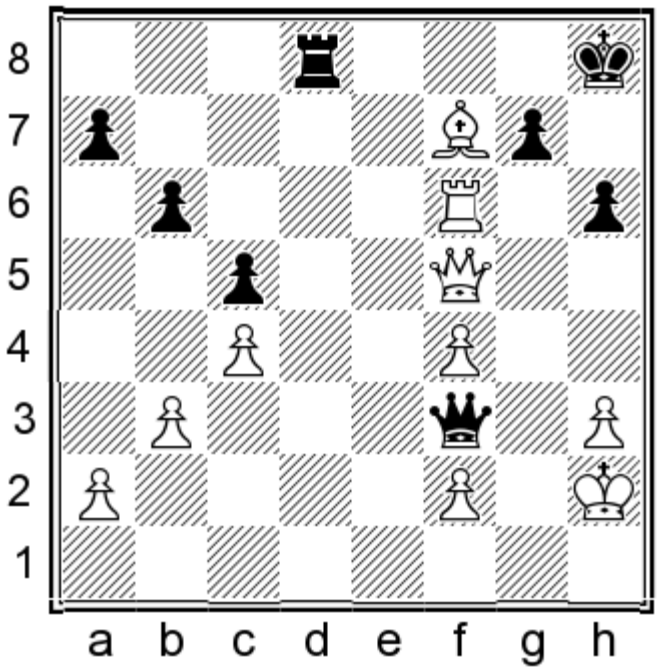

White mates in 4.

Show/Hide the Solution

660) 1.♖xh6+ gxh6 2.♕f6+ ♔h7 3.♕g6+ ♔h8 4.♕xh6#

661
Alexandre Roubaud
Adam Taylor
Hastings, 2011

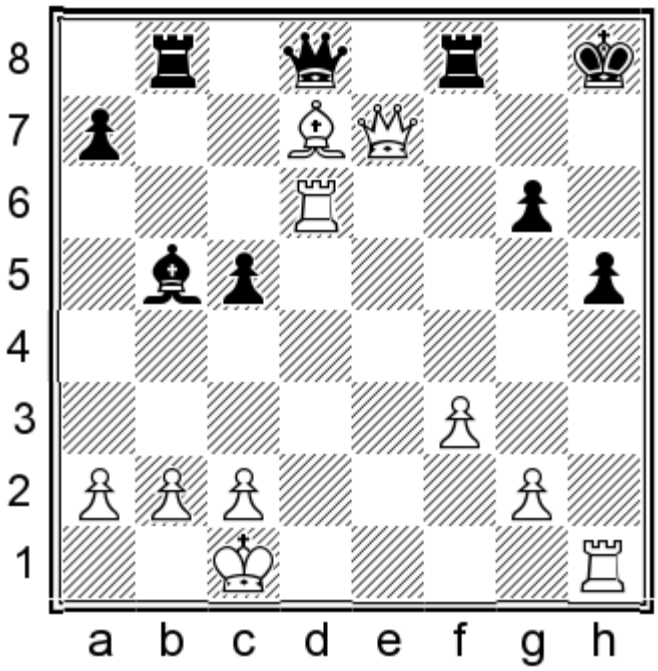

White mates in 3.

Show/Hide the Solution

661) 1.♖xh5+ gxh5 2.♖h6+ ♔g8 3.♕h7#

662
Sandugach Shaidullina
Maria Bezgodova
Ivanovo, 2011

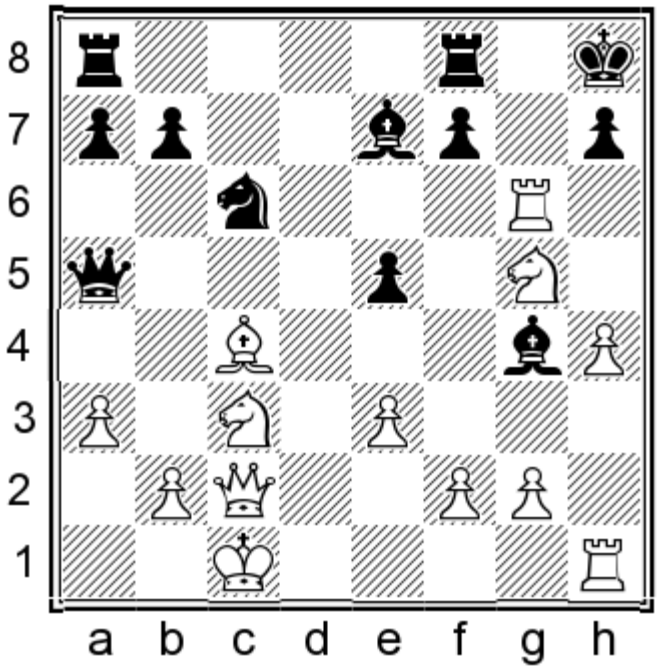

White mates in 2.

Show/Hide the Solution

662) 1.♖g8+ w/2.♕xh7#

663
Anna Sharevich
Stefanie Schulz
Germany, 2011

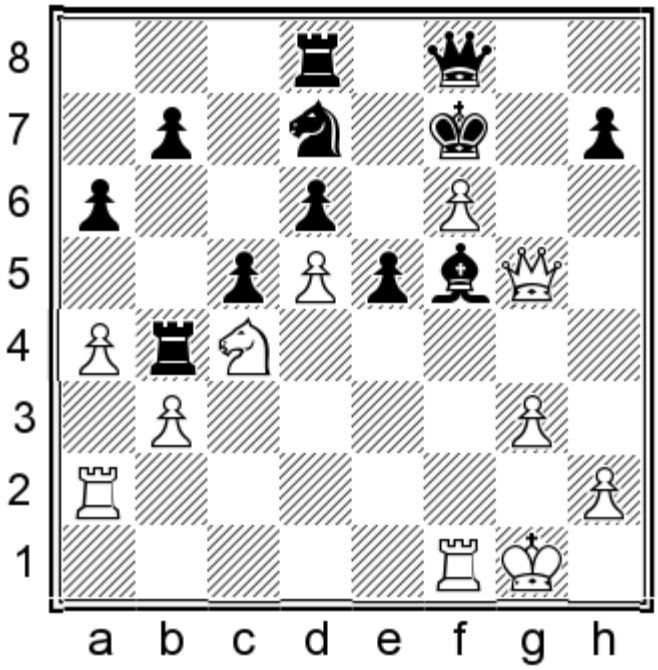

White mates in 4.

Show/Hide the Solution

663) 1.♘xd6+ ♕xd6 2.♕g7+ ♔e8 3.f7+ ♔e7 4.f8=♕#

664
Aleksandr Shimanov
Baris Erbis
Konya, 2011

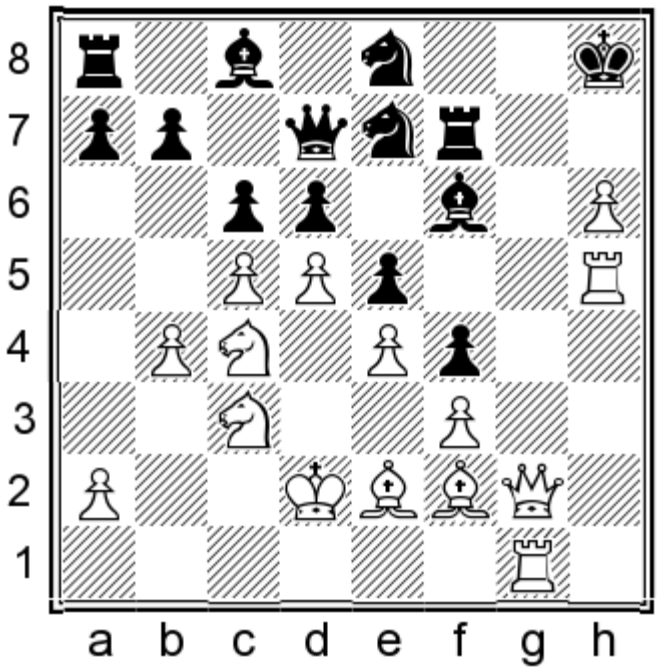

White mates in 4.

Show/Hide the Solution

664) 1.♕g7+ if 1...♖xg7 [1...♘xg7 2.hxg7+; 1...♗xg7 2.hxg7+] 2.hxg7+ ♔g8 3.♖h8+ ♔f7 4.♖f8#

665
Hrair Simonian
Sergey Strelnikov
Alushta, 2011

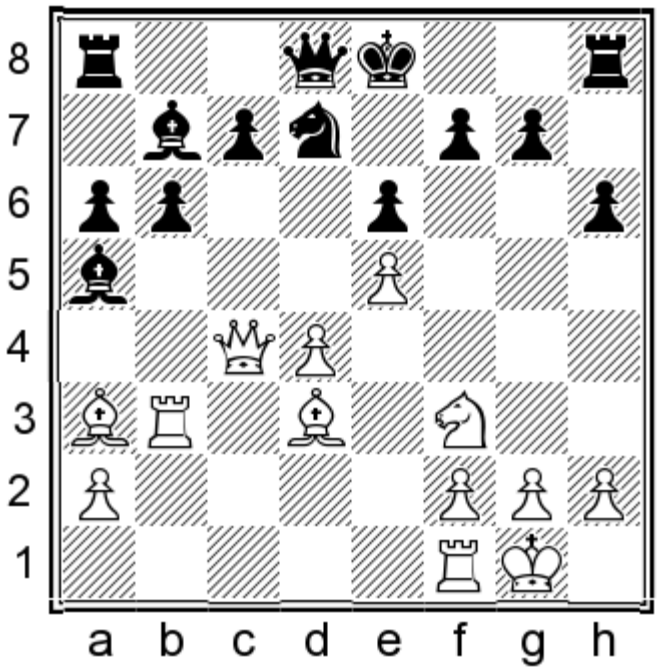

White mates in 2.

Show/Hide the Solution

665) 1.♕xe6+ if 1...fxe6 2.♗g6#

666
Peter Svidler
Vladimir Kramnik
Moscow, 2011

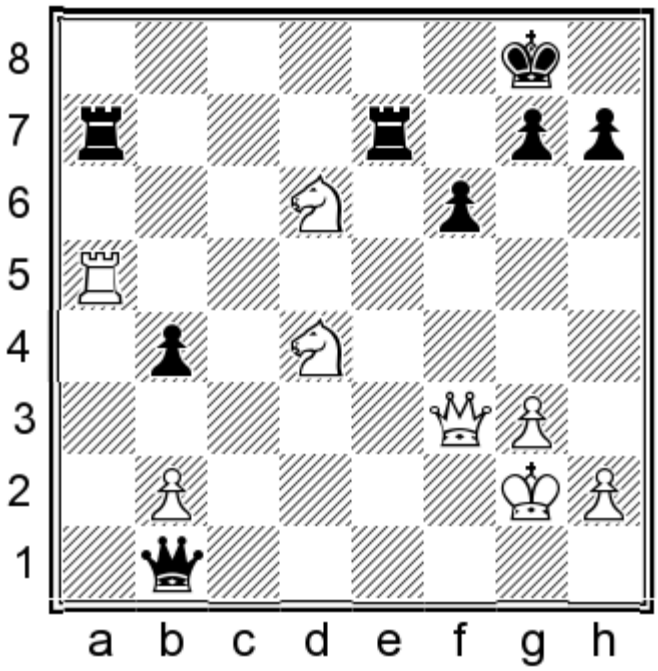

White mates in 3.

Show/Hide the Solution

666) 1.♕a8+

667
Dariusz Swiercz
Jan Willem De Jong
Wijk aan Zee, 2011

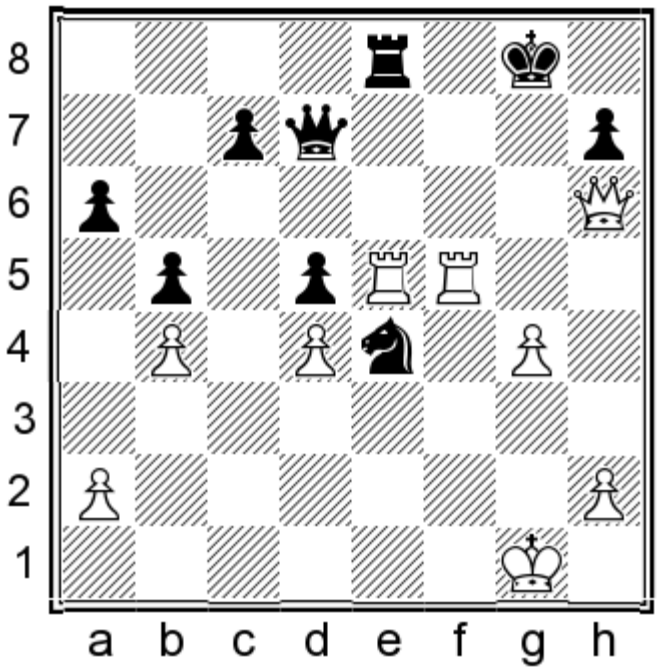

White mates in 4.

Show/Hide the Solution

667) 1.♖g5+ ♘xg5 2.♖xg5+ if 2...♔f7 3.♕xh7+ ♔e6 4.♖g6# or if 2...♔h8 3.♕f6+

668
Artyom Timofeev
Filip Delekta
Warsaw, 2011

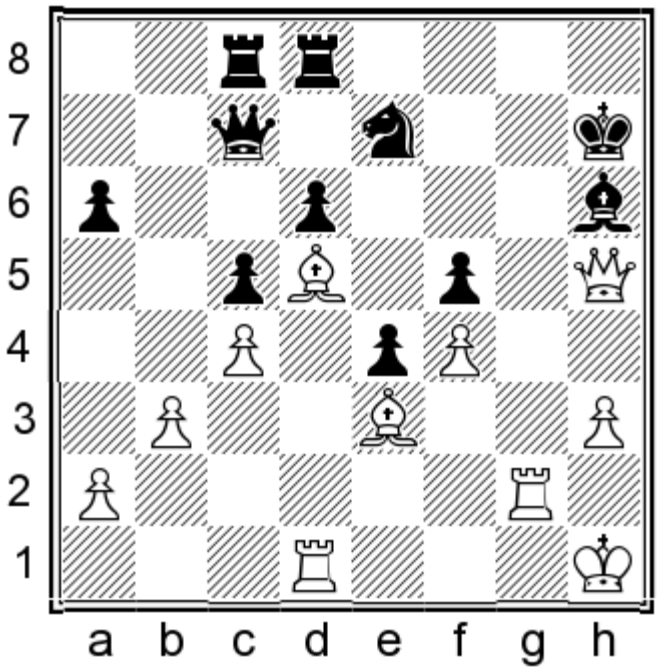

White mates in 4.

Show/Hide the Solution

668) 1.♕f7+ ♔h8 2.♖g7 ♗xg7 3.♕h5+

669
Katarzyna Toma
Ian Nepomniachtchi
Warsaw, 2011

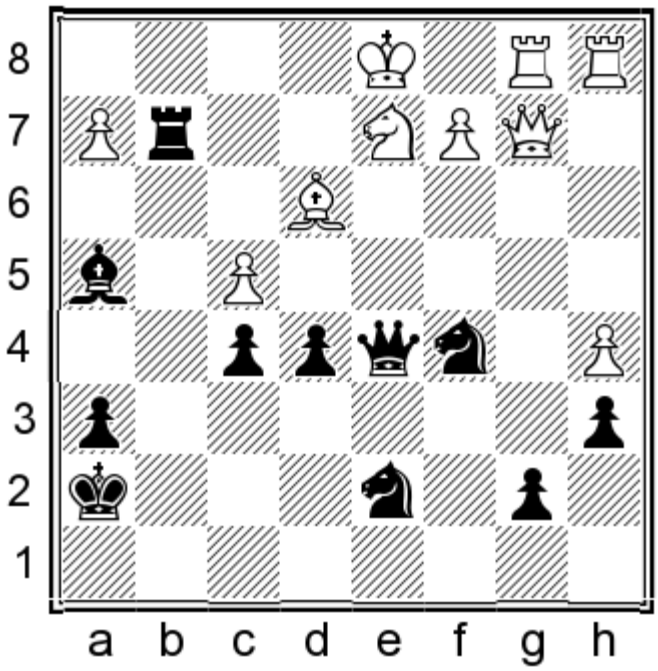

Black mates in 4.

Show/Hide the Solution

669) 1...♖xd2+ 2.♗xd2 ♕f3+ 3.♔c1 ♕f1+

670
Santosh Gujrathi Vidit
K Rathnakaran
Aurangabad, 2011

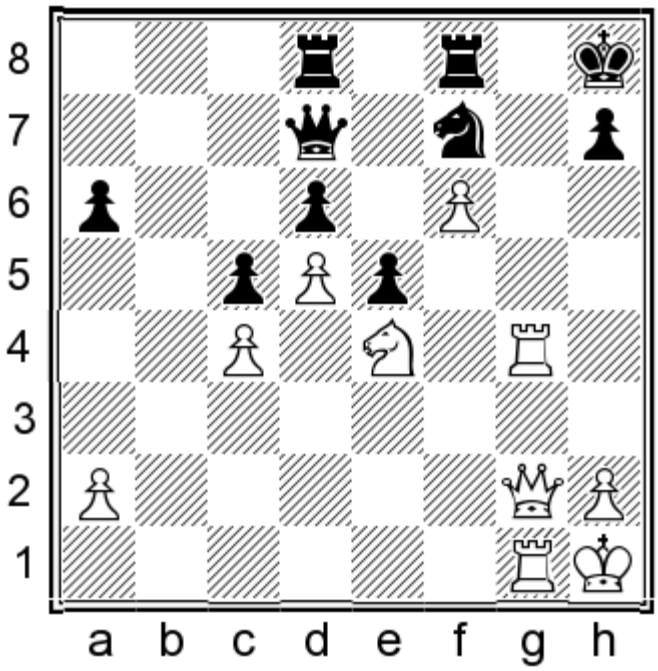

White mates in 4.

Show/Hide the Solution

670) 1.♖g8+ ♖xg8 2.♕g7+ ♖xg7 3.fxg7+

671
Dennis Wagner
Kirill Alekseenko
Caldas Novas, 2011

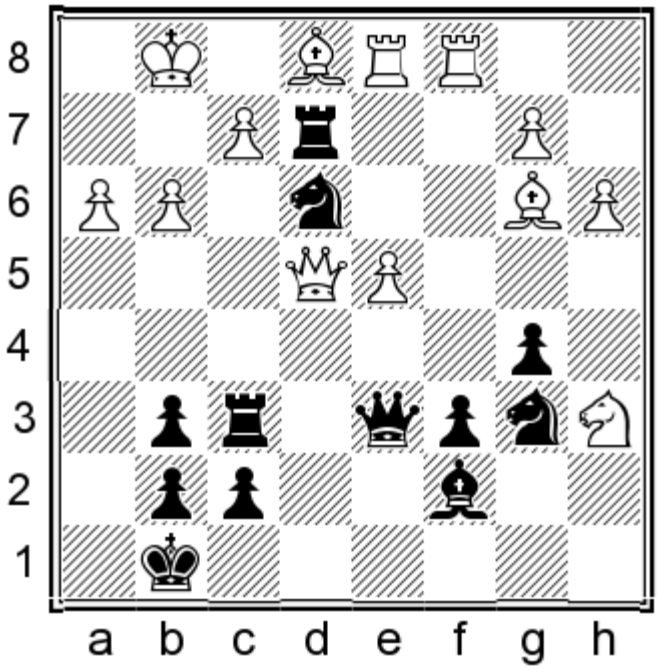

Black mates in 2.

Show/Hide the Solution

671) 1...♕xg3+ 2.fxg3 ♖f1#

672
Ollie Willson
Andrew Green
Hastings, 2011

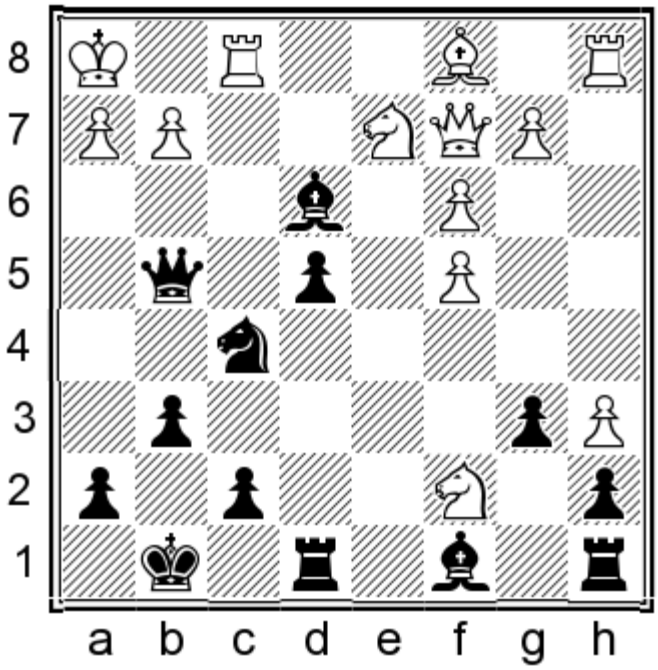

Black mates in 2.

Show/Hide the Solution

672) 1...♘g3+ 2.hxg3 ♕h5#

673
Kami Zamalova
Davaademberel Nominerdene
Krakow, 2011

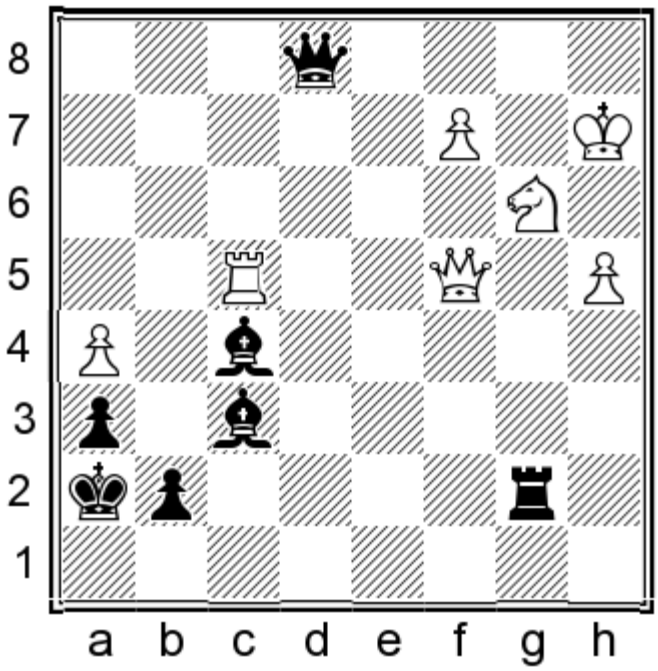

Black mates in 4.

Show/Hide the Solution

673) 1...♖xb3 if 2.♔xb3 ♕b1+

674
Sergei Zhigalko
Denis Kadric
Aix les Bains, 2011

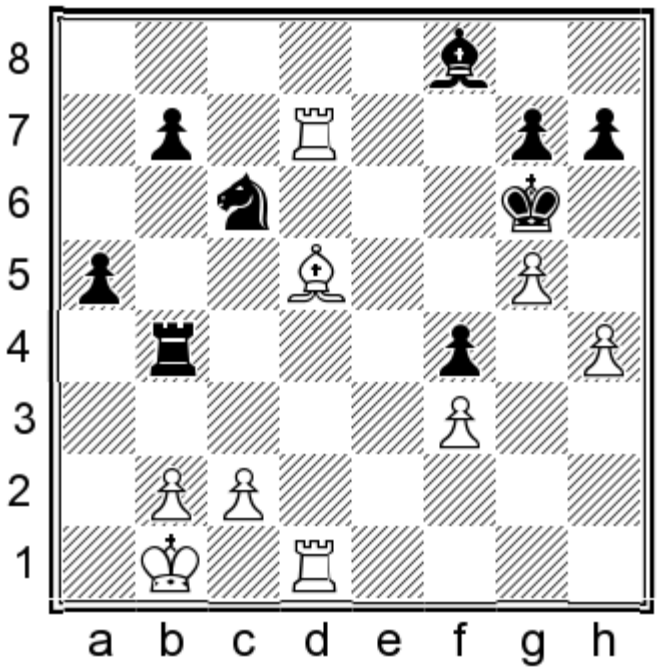

White mates in 4.

Show/Hide the Solution

674) 1.♗f7+ ♔f5 2.♖1d5+ ♘e5 3.♖xe5+ ♔xe5 4.♖d5#

675
Enis Zuferi
Dennis Wagner
Internet, 2011

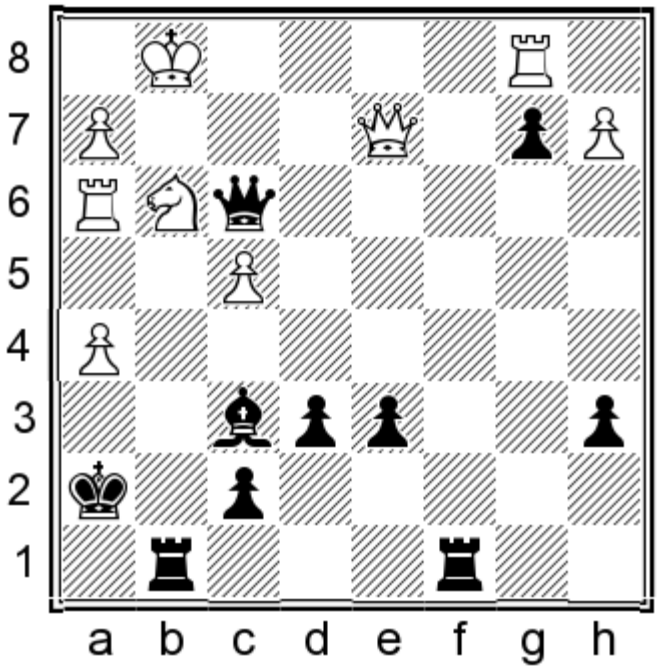

Black mates in 4.

Show/Hide the Solution

675) 1...♖c1+ 2.♖xc1 bxc1=♕+ 3.♕xc1 ♗d4+

676
Vadim Zvjaginsev
Alexandre Danin
Taganrog, 2011

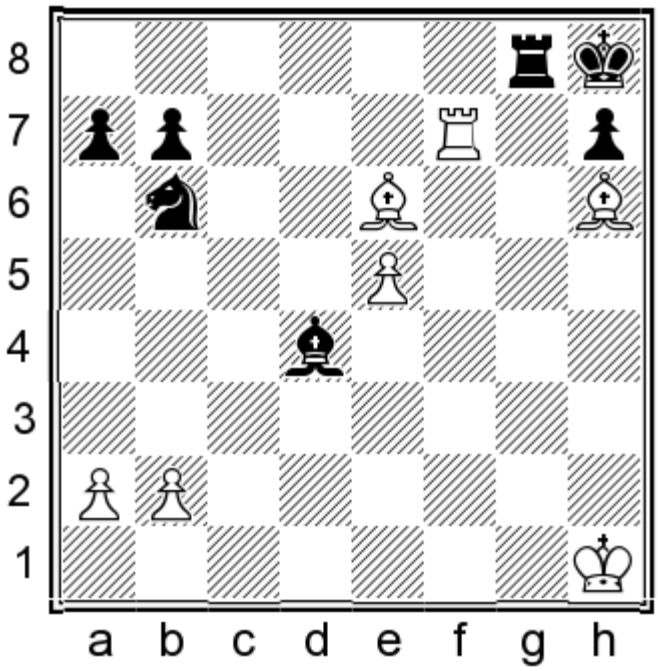

White mates in 3.

Show/Hide the Solution

676) 1.♗g7+ ♖xg7 2.♖f8+ ♖g8 3.♖xg8#

677
Abdul Rahman Ali
Julio Ostos
Istanbul, 2012

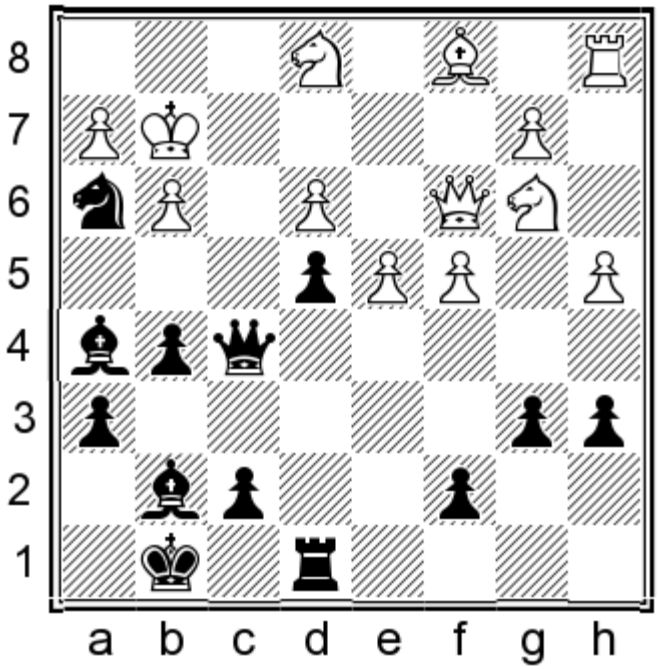

Black mates in 3.

Show/Hide the Solution

677) 1...♕f2+ 2.♔xh3 g4+ 3.♔h4 ♕xh2#

678
B Adhiban
Das Debashish
Mumbai, 2012

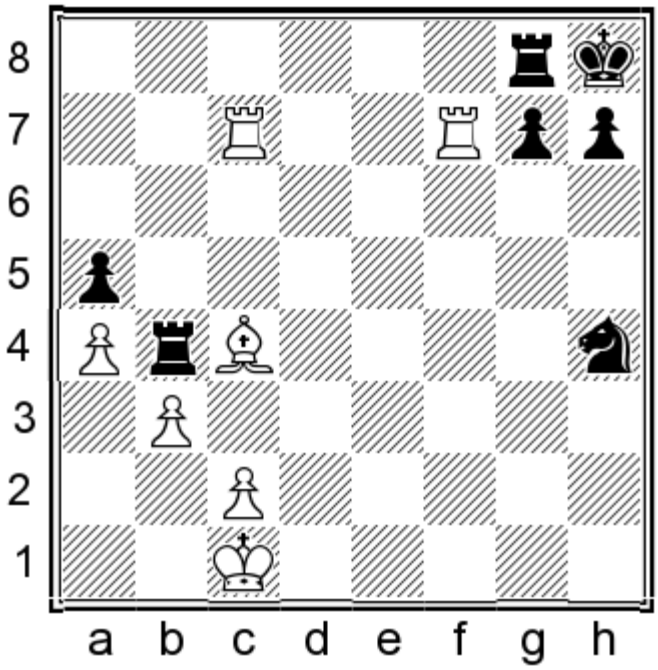

White mates in 3.

Show/Hide the Solution

678) 1.♖xg7 ♖xg7 2.♖c8+ ♖g8 3.♖xg8#

679
B Adhiban
Anita Gara
Biel, 2012

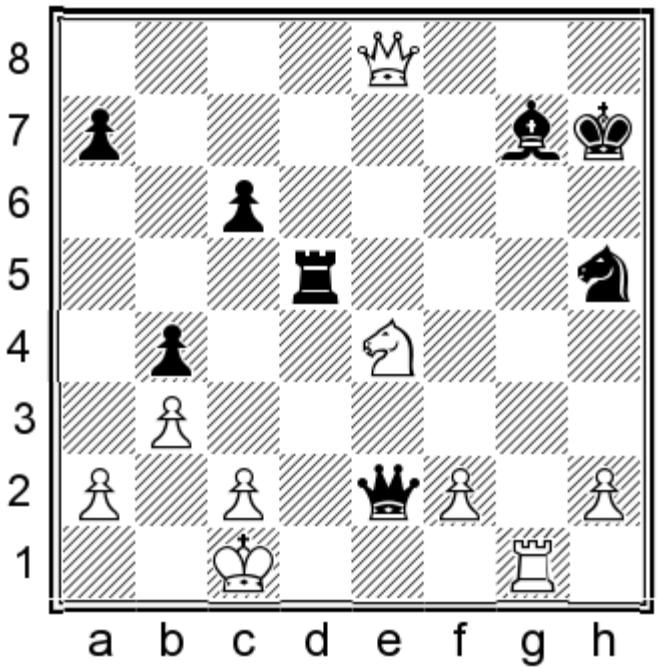

White mates in 3.

Show/Hide the Solution

679) 1.♘f6+ if 1...♗xf6 or 1...♘xf6 then 2.♕g6+

680
Aleksej Aleksandrov
Misraddin Iskandarov
Nakhchivan, 2012

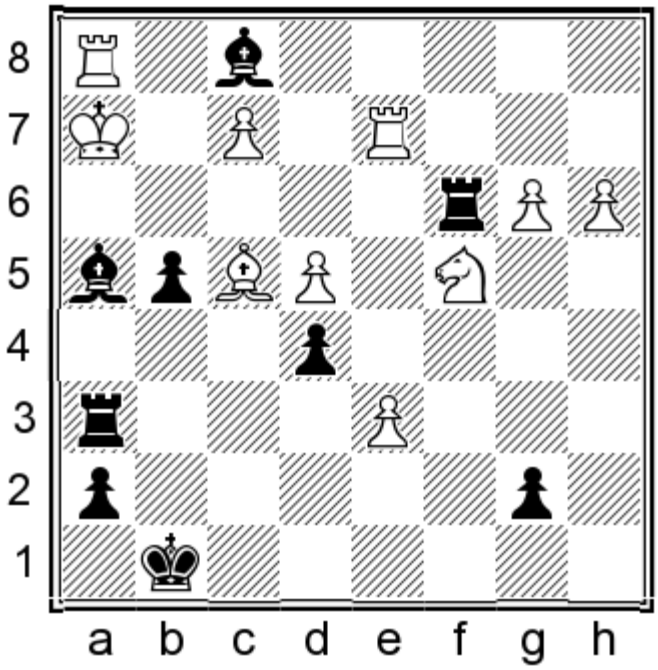

Black mates in 2.

Show/Hide the Solution

680) 1...♗xf2+ 2.♗xh6 ♖h3#

681
William Alfaro
Hector Eduardo Chavez
Istanbul, 2012

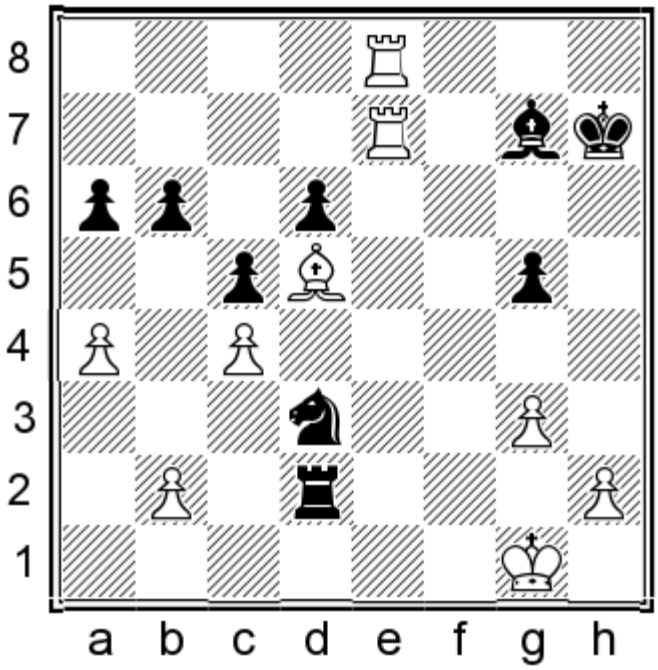

White mates in 3.

Show/Hide the Solution

681) 1.♗e4+ ♔h6 2.♖h8+ ♗xh8 3.♖h7#

682
Viswanathan Anand
Michael Adams
London, 2012

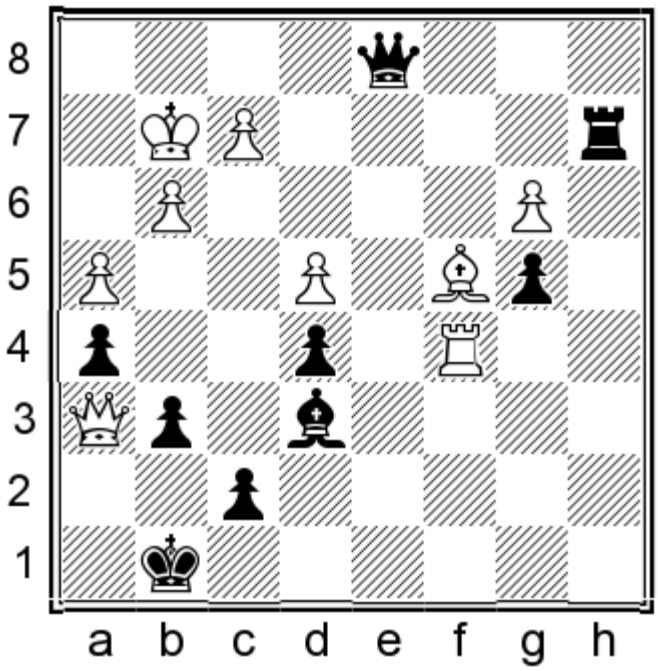

Black mates in 3.

Show/Hide the Solution

682) 1...♗h3+ if 2.♔h2 ♖xf2+ 3.♔xh3 ♕g4# of if 2.♔xh3 ♕h1#

683
Meilis Annaberdiev
Ryan Rhys Griffiths,
Istanbul, 2012

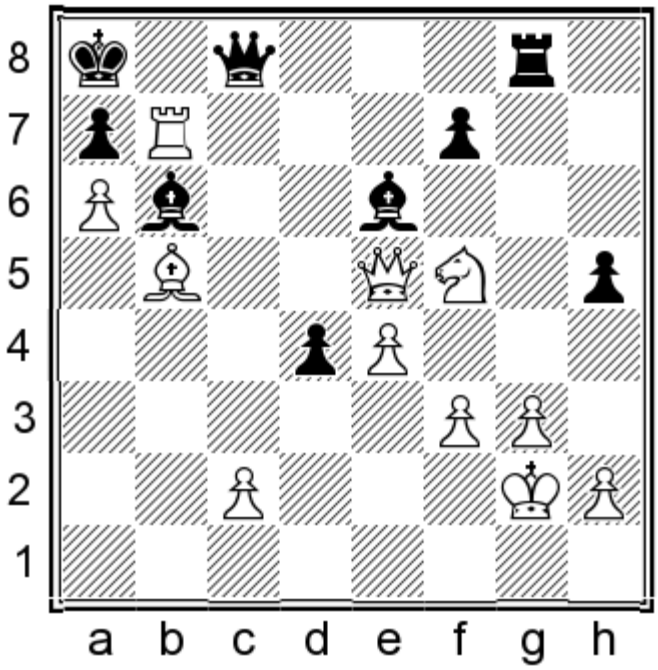

White mates in 3.

Show/Hide the Solution

683) 1.♖b8+ ♕xb8 2.♗c6+ ♕b7 3.axb7#

684
Mikhail Al Antipov
Marco Codenotti
Athens, 2012

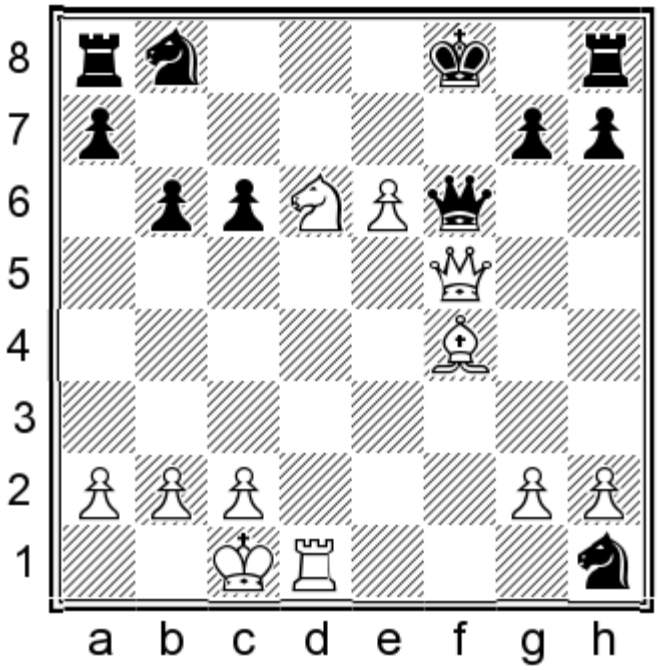

White mates in 4.

Show/Hide the Solution

684) 1.e7+ ♔xe7 2.♖e1+ if 2...♔d8 3.♘b7#

685
Meri Arabidze
Furtado Ivana Maria
Moscow, 2012

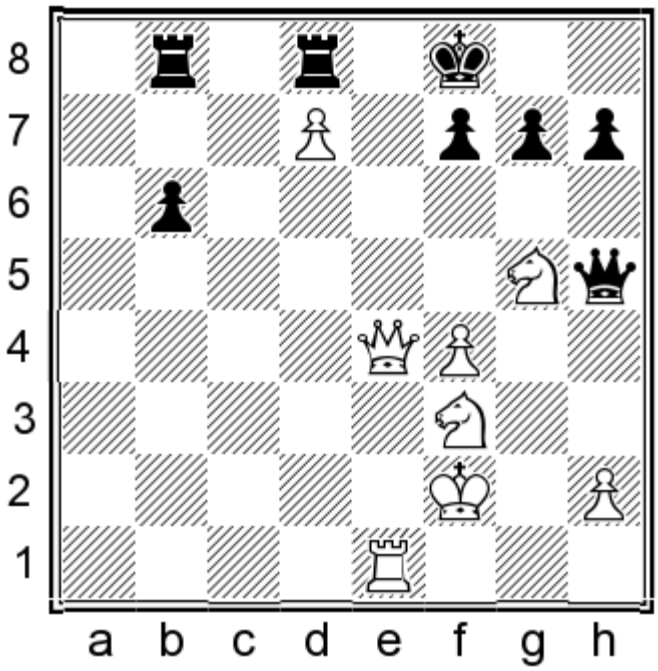

White mates in 4.

Show/Hide the Solution

685) 1.♕e7+ ♔g8 2.♕e8+

686
Meri Arabidze
Marina Romanko-Guseva
Gaziantep, 2012

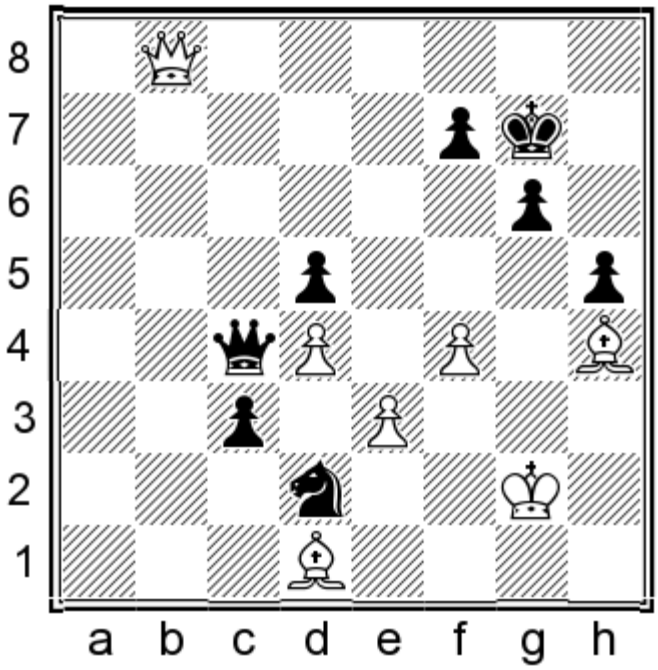

White mates in 2.

Show/Hide the Solution

686) 1.♗f6+ if 1...♔xf6 2.♕e5# or if 1...♔h7 2.♕h8#

687
Levon Aronian
Ziaur Rahman
Istanbul, 2012

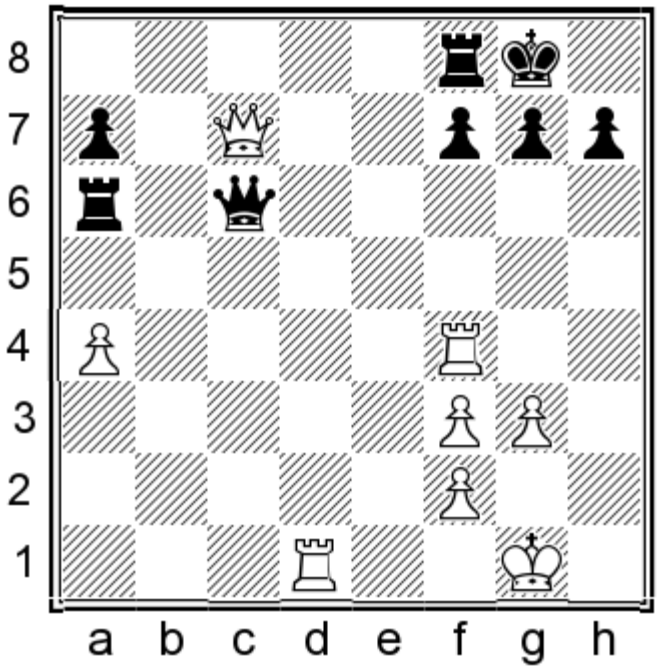

White mates in 4.

Show/Hide the Solution

687) 1.♕xf7+ ♖xf7 2.♖d8+

688
Vladimir Baklan
Stefan Kristjansson
Reykjavik, 2012

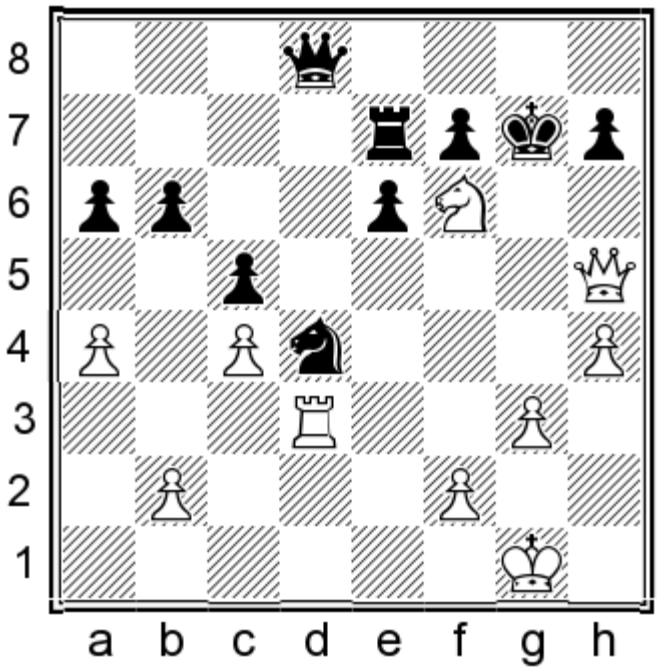

White mates in 4.

Show/Hide the Solution

688) 1.♕xh7+ ♔xf6 2.♕h6+ if 2...♔e5 3.♕f4# or if 2...♔f5 3.♕g5+ ♔e4 4.♖e3#

689
Sergio Barrientos
Delisle Warner
Istanbul, 2012

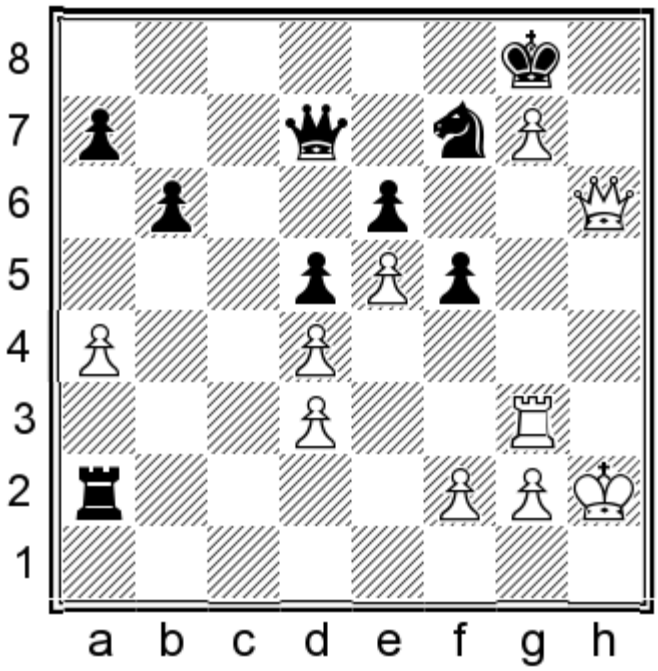

White mates in 3.

Show/Hide the Solution

689) 1.♕h7+ ♔xh7 2.g8=♕+ ♔h6 3.♖h3#

690
Mateusz Bartel
Markus Ragger
Warsaw, 2012

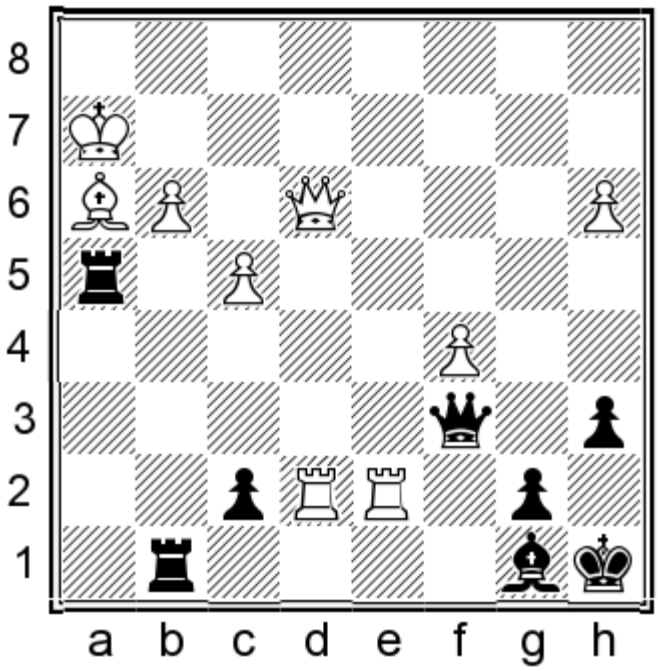

Black mates in 3.

Show/Hide the Solution

690) 1...♖xh3+ if 2.♔g1 ♕h1+ 3.♔f2 ♖h2# or if 2.♔xh3 ♕h1#

691
Ali Bitalzadeh
Yasser Seirawan
Netherlands, 2012

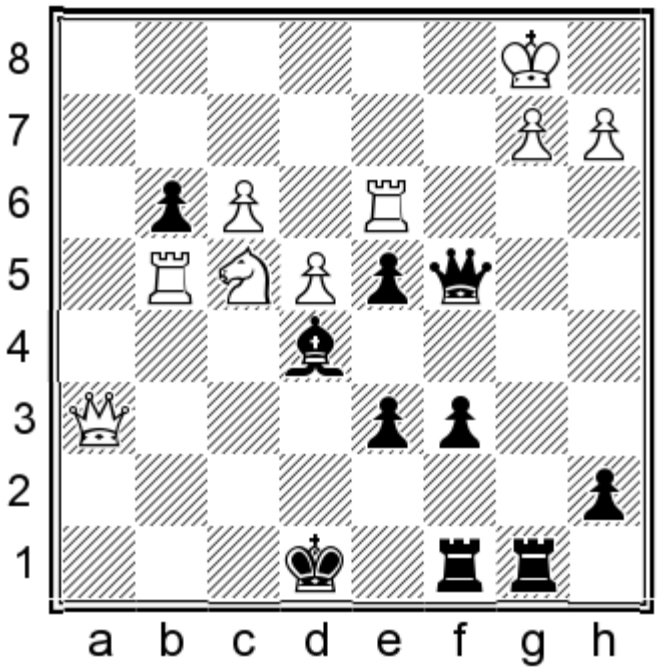

Black mates in 4.

Show/Hide the Solution

691) 1...♖xb2+ 2.♔xb2 ♖b8+ 3.♖b3 d3+

692
Eirikur Bjornsson
Elise Forsa
Reykjavik, 2012

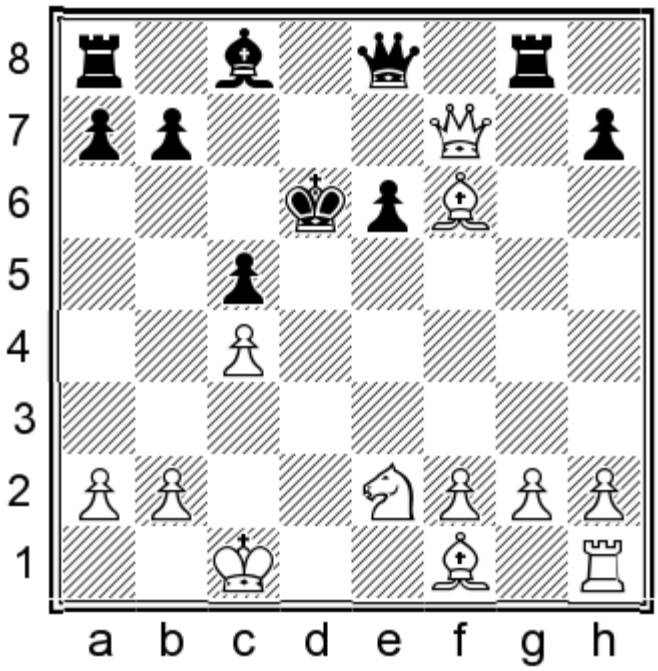

White mates in 2.

Show/Hide the Solution

692) 1.♗e5+

693
Wim Blijstra
Mark Machin-Rivera
Istanbul, 2012

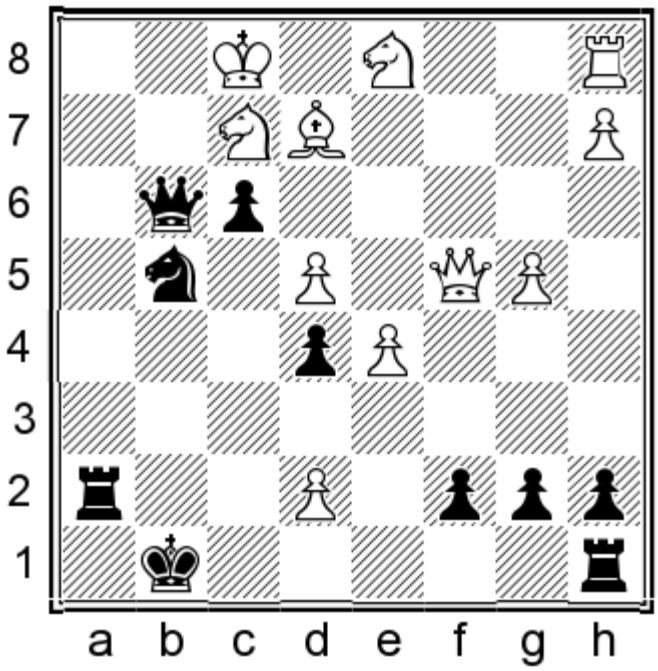

Black mates in 2.

Show/Hide the Solution

693) 1...♖h1+ 2.♘xh1 ♘h2#

694
Stanislav Bogdanovich
Aleksandr Rakhmanov
Moscow, 2012

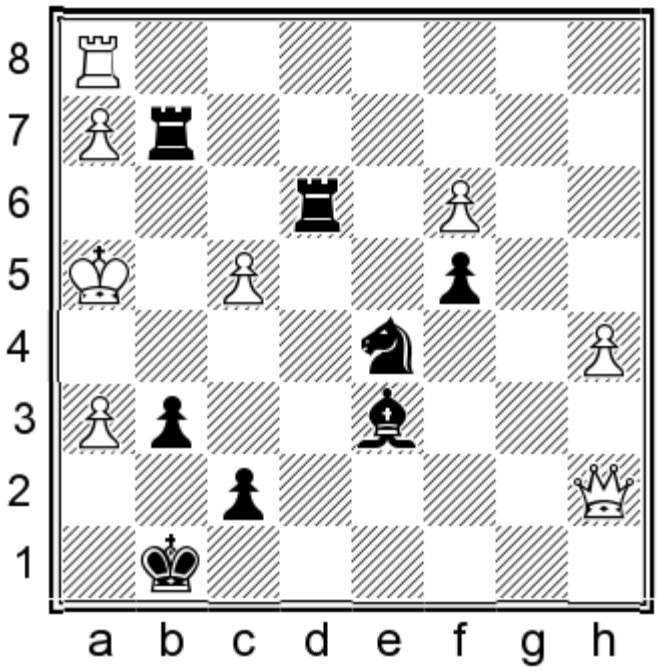

Black mates in 3.

Show/Hide the Solution

694) 1...♖h3+ 2.♔xh3 ♘xf4+ 3.♔h4 g5#

695
Marin Bosiocic
Ivan Bukavshin
Moscow, 2012

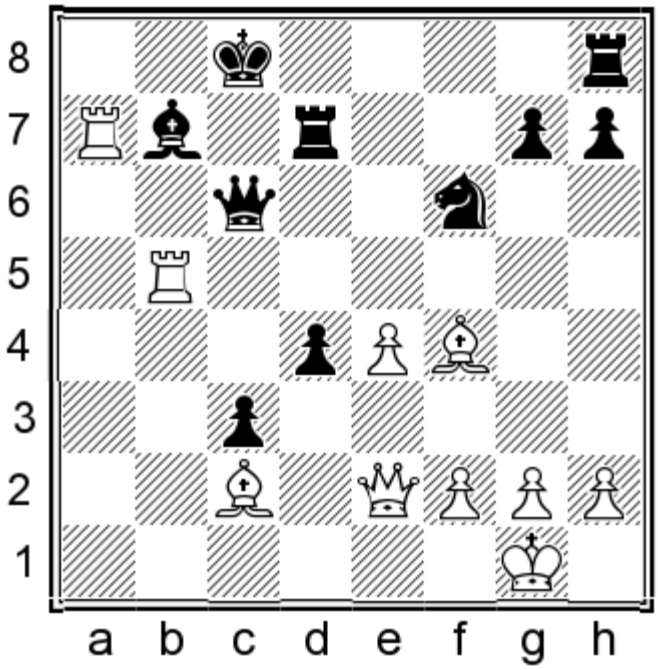

White mates in 2.

Show/Hide the Solution

695) 1.♖a8+ ♗xa8 2.♖b8#

696
Francois Brethes
Maxime Vachier-Lagrave
Biel, 2012

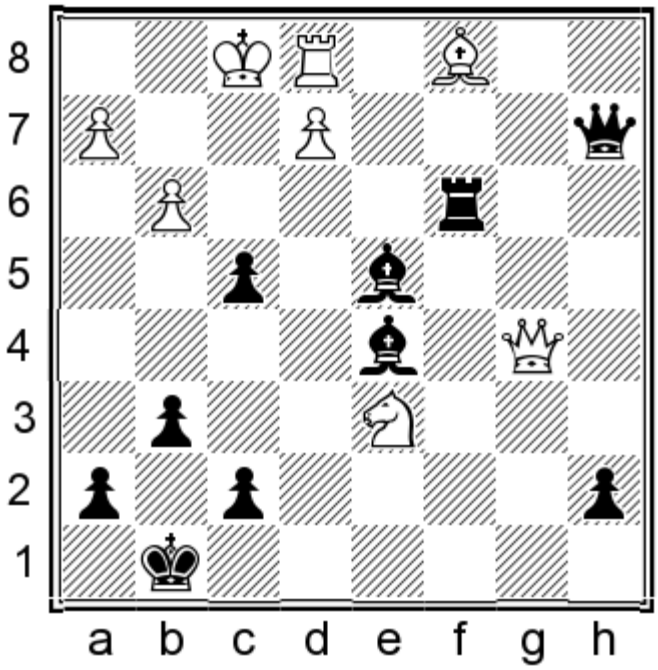

Black mates in 3.

Show/Hide the Solution

696) 1...♖f3+ if 2.♔g2 ♖xg3+ 3.♔f1 ♖g1# or if 2.exf3 ♕f2#

697
Toby Brookfield
Gabriel Berrios Echevarria
Istanbul, 2012

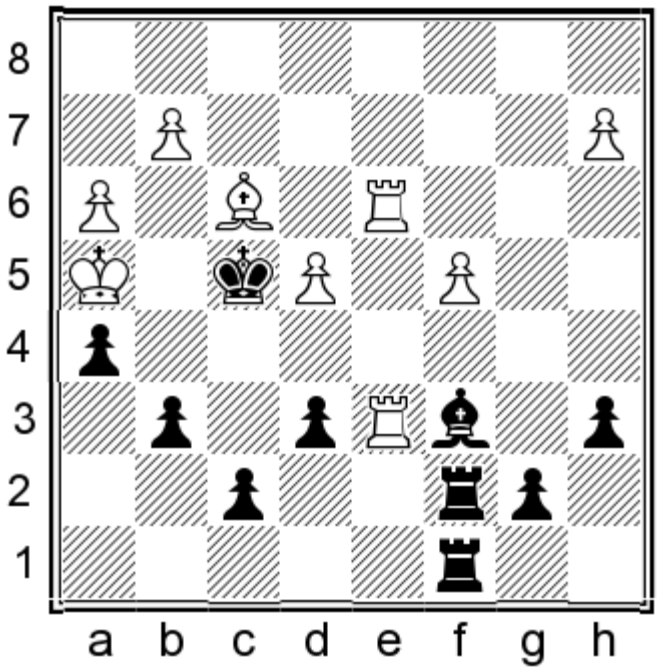

Black mates in 2.

Show/Hide the Solution

697) 1...g5+ 2.♔xh5 ♖h8#

698
Nicolas Brunner
Laurent Fressinet
Belfort, 2012

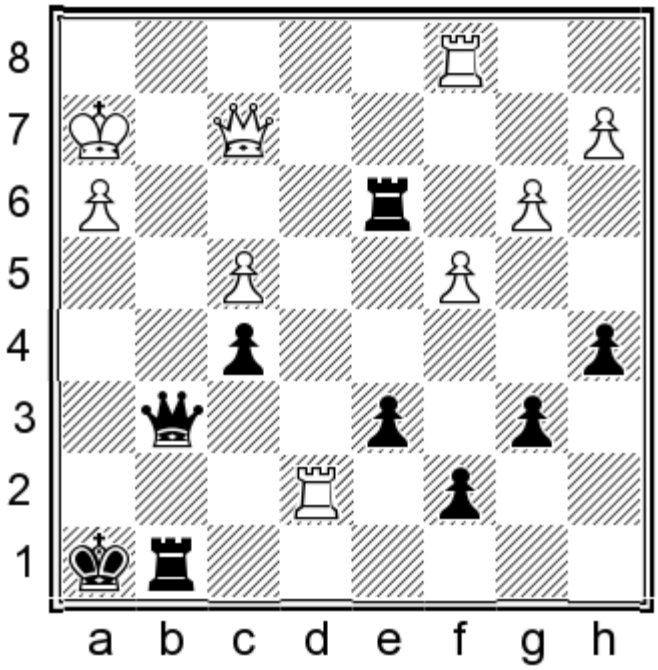

Black mates in 4.

Show/Hide the Solution

698) 1...♖xh3+ 2.♔xh3 ♕g4+ 3.♔h2 ♕h5+

699
Lazaro Bruzon
Ryosuke Nanjo
Istanbul, 2012

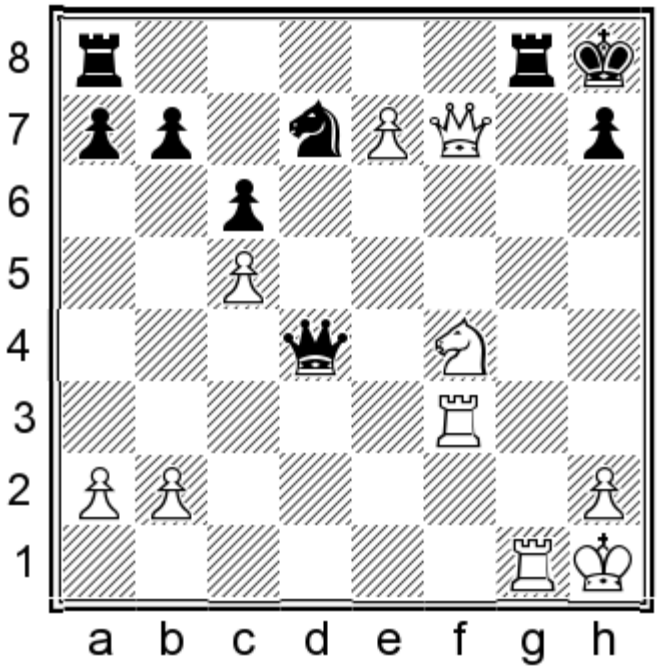

White mates in 2.

Show/Hide the Solution

699) 1.♕xh7+

700
Svetlana Cherednichenko
Yuri Shulman
Reykjavik, 2012

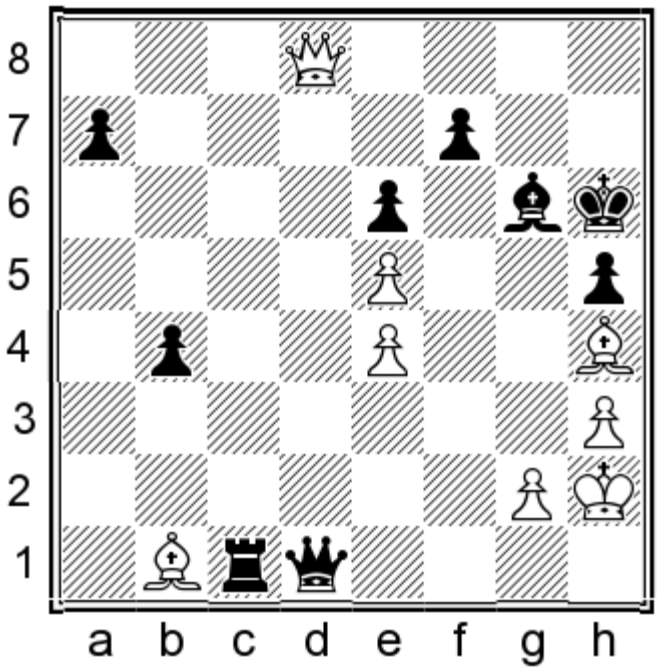

White mates in 3.

Show/Hide the Solution

700) 1.♕h8+ ♗h7 2.♗g5+ ♔xg5 3.♕f6#

Show in Quiz Mode

701
Viktorija Cmilyte
Tanja Tuominen
Istanbul, 2012

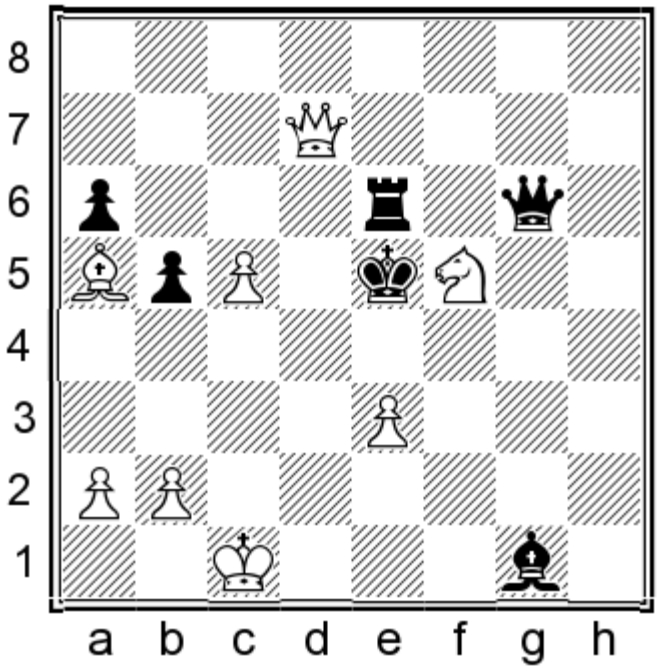

White mates in 2.

Show/Hide the Solution

701) 1.♕d4+ ♔xf5 2.♕f4#

702
Irmak Dai
Monika Motycakova
Gaziantep, 2012

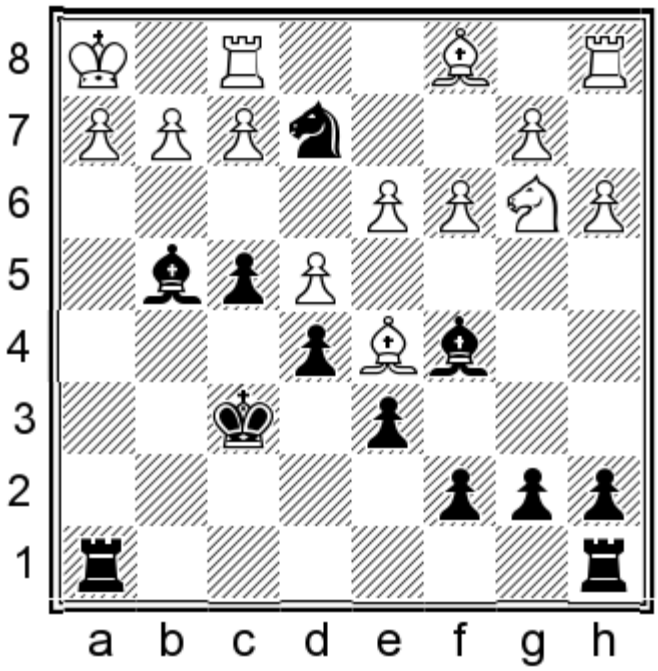

Black mates in 2.

Show/Hide the Solution

702) 1...♖xh2+ 2.♔xh2 ♖h8#

703
Yixin Ding
Jilin Zhang
Tianjin, 2012

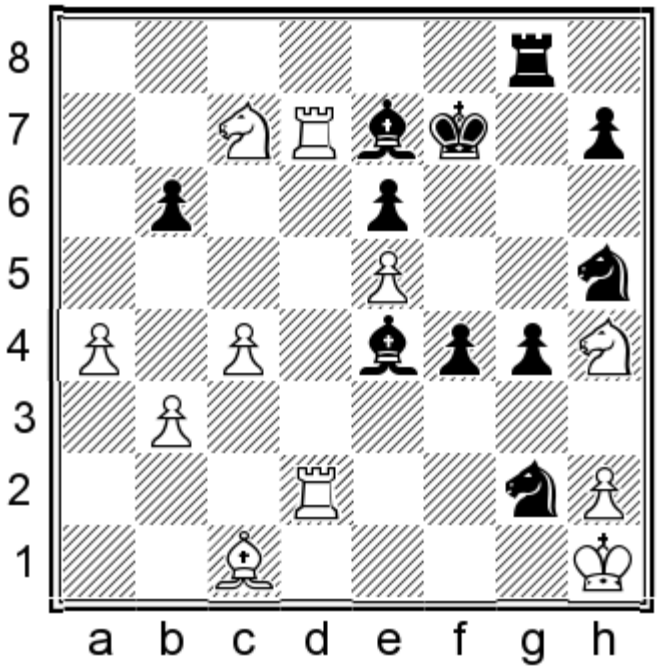

White mates in 4.

Show/Hide the Solution

703) 1.♖xe7+ if 1...♔xe7 2.♗a3+ ♔f7 3.♖d7# or if 1...♔f8 2.♖f7+

704
Nikola Djukic
Dimitar Mogilarov
Plovdiv, 2012

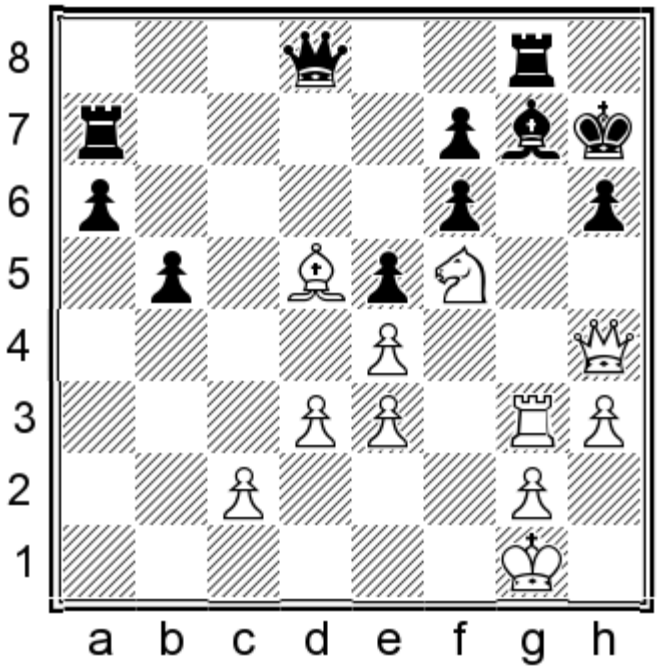

White mates in 3.

Show/Hide the Solution

704) 1.♖xg7+ ♖xg7 2.♕xh6+ ♔g8 3.♕xg7#

705
Kamil Dragun
Wojciech Moranda
Krakow, 2012

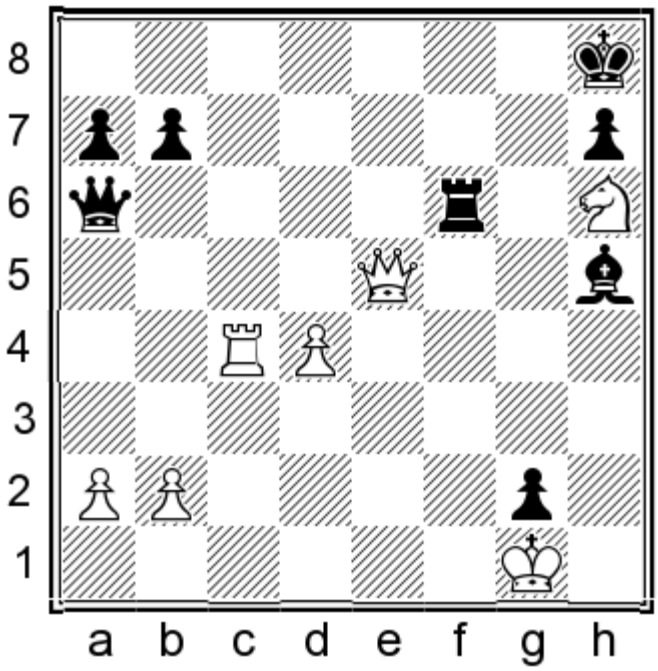

White mates in 4.

Show/Hide the Solution

705) 1.♖c8+ if 1...♔g7 2.♖g8+

706
Kamil Dragun
Kacper Piorun
Krakow, 2012

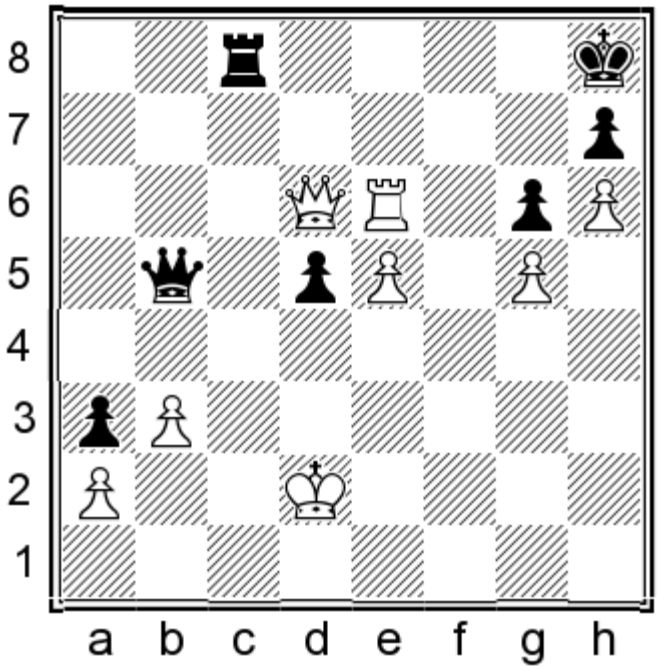

White mates in 3.

Show/Hide the Solution

706) 1.♖e8+

707
Jan-Krzysztof Duda
Stig Martinsen
Krakow, 2012

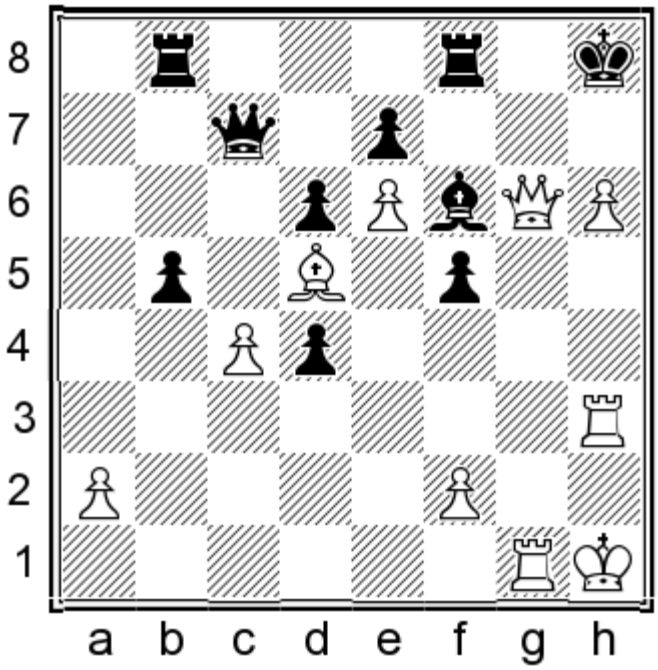

White mates in 3.

Show/Hide the Solution

707) 1.♕g7+ ♗xg7 2.hxg7+

708
Joanna Dworakowska
Jolanta Zawadzka
Gaziantep, 2012

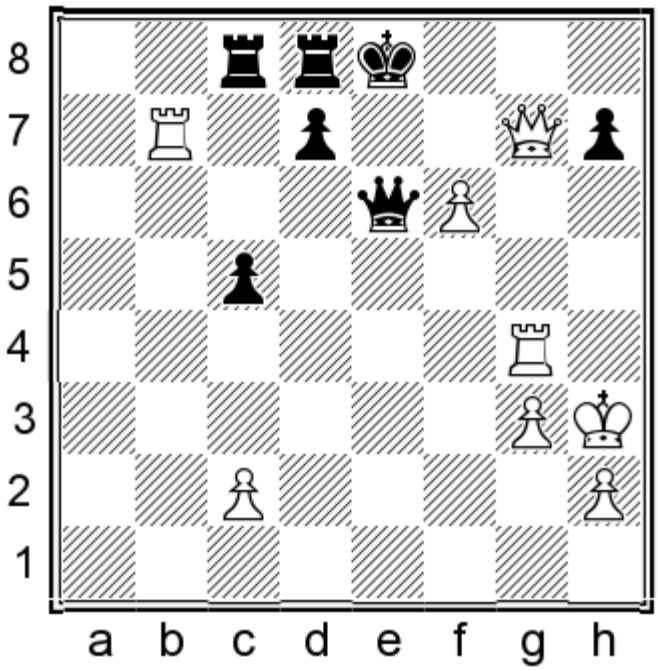

White mates in 4.

Show/Hide the Solution

708) 1.f7+ ♕xf7 2.♖e4+ ♕e6+ 3.♖xe6+

709
Nana Dzagnidze
Daria Charochkina
Gaziantep, 2012

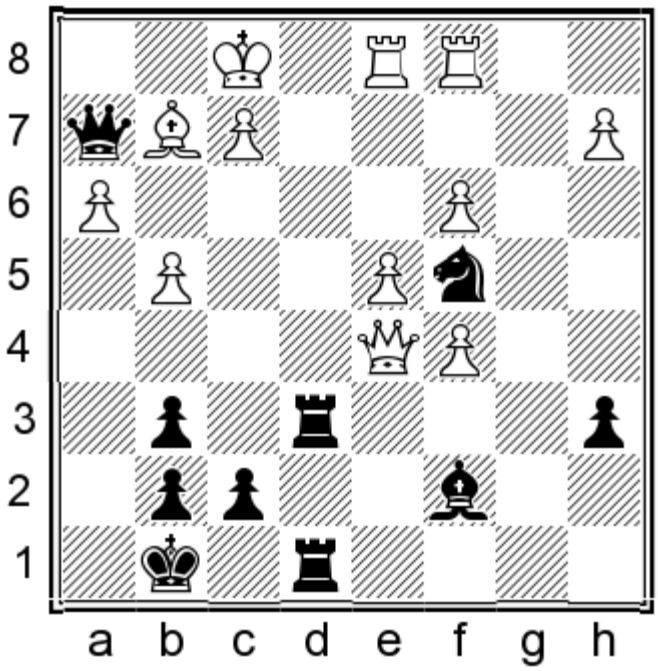

Black mates in 2.

Show/Hide the Solution

709) 1...♖e1+ 2.♖xe1 ♘d2#

710
Sergey Fedorchuk
Chanda Sandipan
Fujairah City, 2012

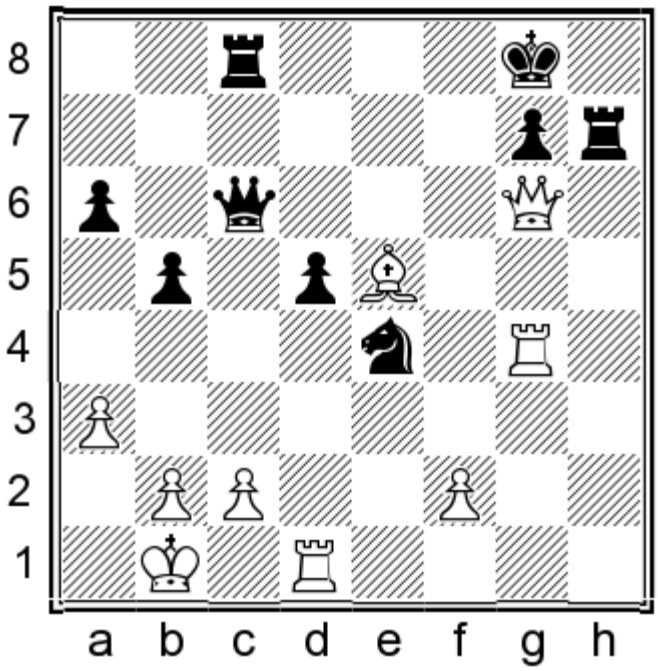

White mates in 4.

Show/Hide the Solution

710) 1.♕xh7+ if 1...♔xh7 [1...♔f8 2.♕xg7+ ♔e8 3.♕g8+ ♔e7 4.♖g7#; 1...♔f7 2.♖xg7+ ♔e8 3.♖g8#] 2.♖xg7+ ♔h8 3.♖h1+

711
Vladimir Fedoseev
Alexander Zubov
Voronezh, 2012

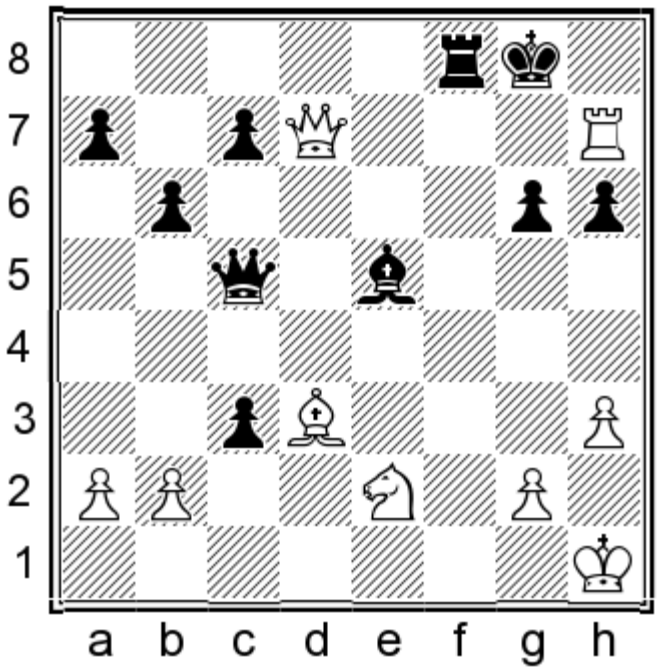

White mates in 3.

Show/Hide the Solution

711) 1.♕e6+ ♔xh7 2.♕xg6+ ♔h8 3.♕h7#

712
Ivan Fedotov
Pavel Ponkratov
Uljanovsk, 2012

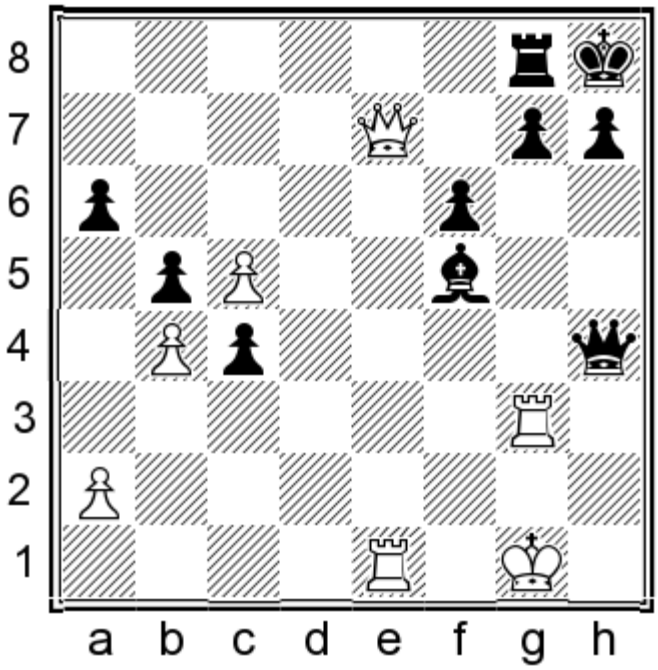

White mates in 3.

Show/Hide the Solution

712) 1.♕xg7+ ♖xg7 2.♖e8+

713
Fabian Ferster
Mawuvi Koue Kouevi
Istanbul, 2012

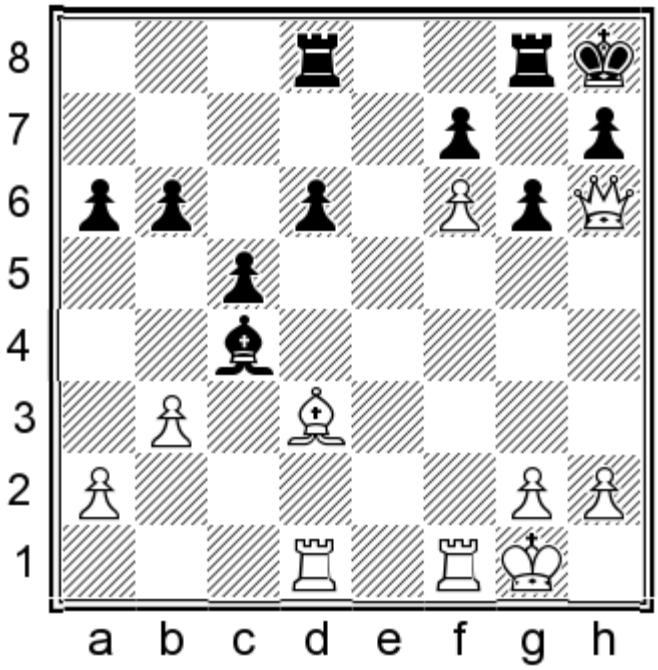

White mates in 3.

Show/Hide the Solution

713) 1.♖f4 w/2.♕xh7+ & 3.♖h4#

714
Laurent Fressinet
Vassily Ivanchuk
Beijing, 2012

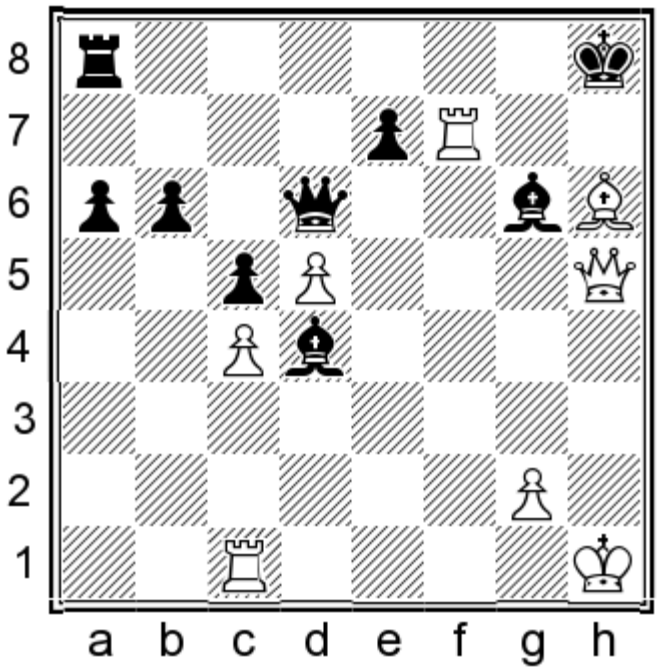

White mates in 4.

Show/Hide the Solution

714) 1.♗g7+ ♔g8 2.♖f8+ if 2...♖xf8 3.♕h8+ ♔f7 4.♕xf8# or if 2...♔xg7 3.♕h8#

715
Daniel Fridman
Luke McShane
Wolvega, 2012

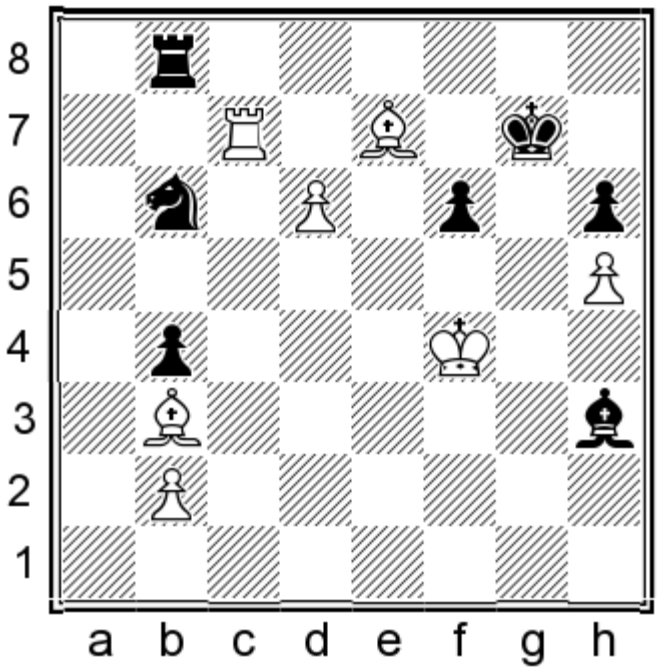

White mates in 4.

Show/Hide the Solution

715) 1.♗xf6+ if 1...♔f8 2.♗g7+ ♔e8 3.♗f7+ ♔d8 4.♗f6# or if 1...♔xf6 2.♖f7#

716
Timur Gareev
Giorgi Kacheishvili
Las Vegas, 2012

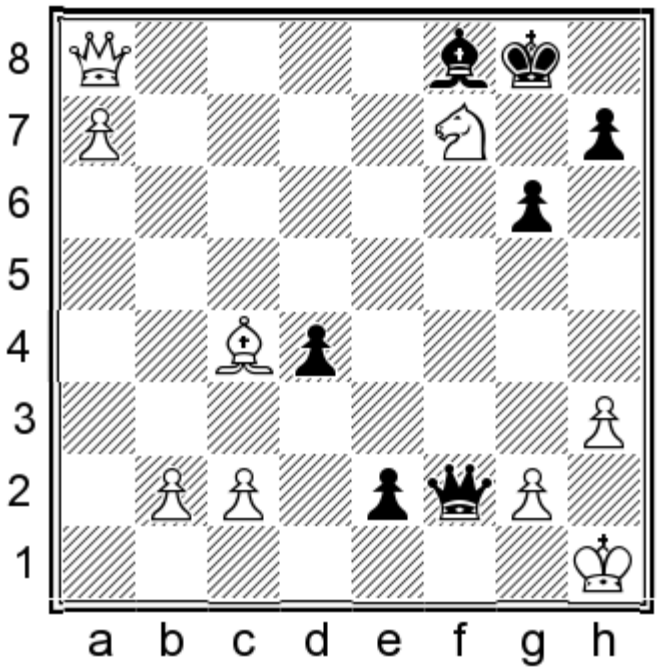

White mates in 3.

Show/Hide the Solution

716) 1.♕xf8+ ♔xf8 2.a8=♕+ ♔e7 3.♕d8# or if 2...♔g7 3.♕h8#

717
Liubka Genova
Bergit Brendel
Germany, 2012

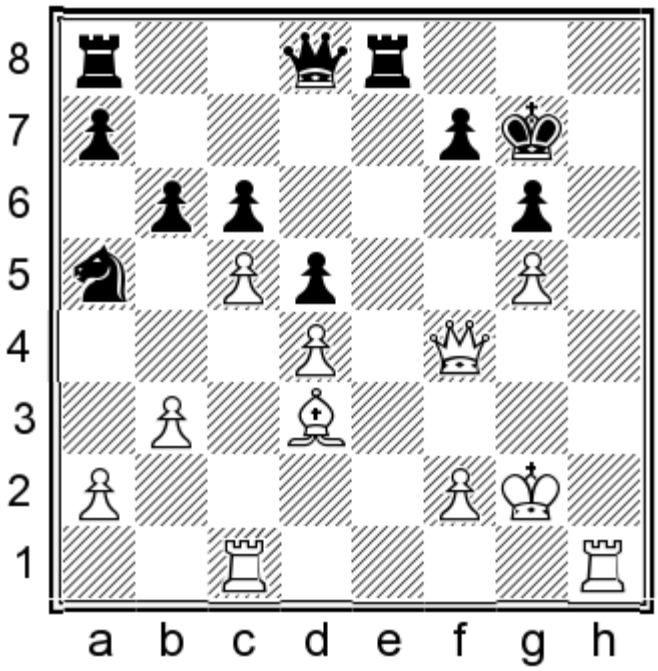

White mates in 3.

Show/Hide the Solution

717) 1.♖h7+ ♔xh7 2.♕xf7+ ♔h8 3.♖h1#

718
Olga Girya
Ekaterina Vasilenko
Paleochora, 2012

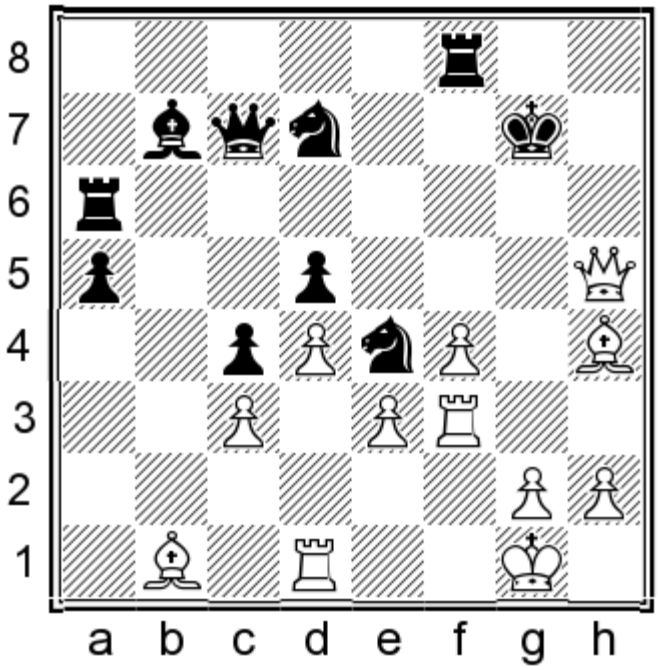

White mates in 4.

Show/Hide the Solution

718) 1.♖g3+ if 1...♘g5 [1...♖g6 2.♕xg6+; 1...♘xg3 2.♕h7#] 2.♖xg5+ ♔f6 3.♕g6+ ♔e7 4.♖e5#

719
Melinda Goczo
Teodora Rogozenco
Germany, 2012

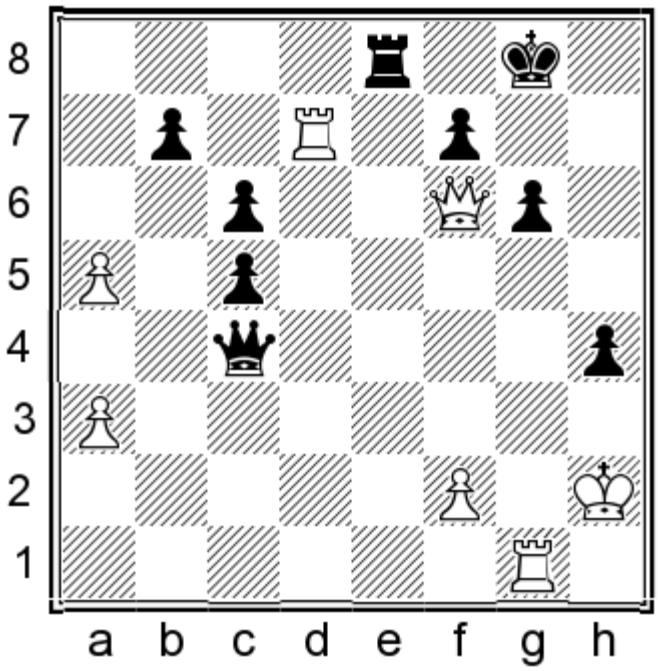

White mates in 2.

Show/Hide the Solution

719) 1.♖xg6+ w/2.♕g7#

720
Jan Gustafsson
Serghei Vedmediuc
Istanbul, 2012

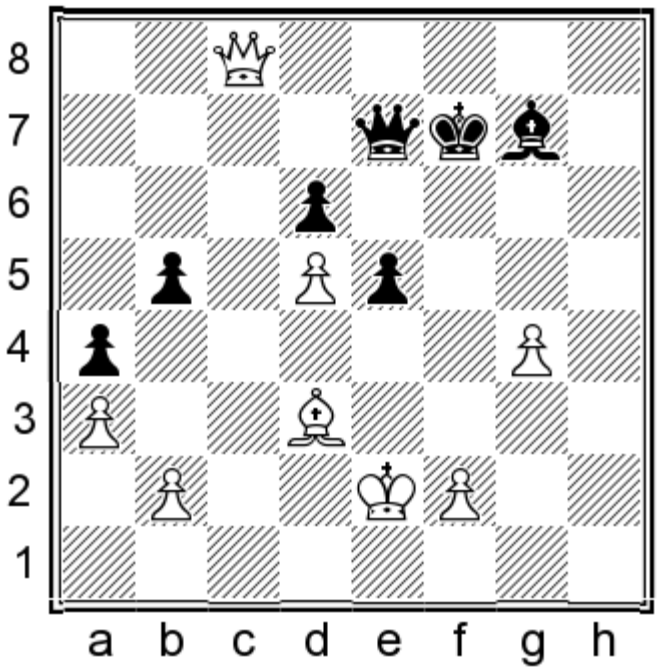

White mates in 3.

Show/Hide the Solution

720) 1.♗g6+ ♔xg6 2.♕f5+ ♔h6 3.♕h5# or if 1...♔f6 2.♕f5#

721
Thanh Trang Hoang
A G Nimmy
Mumbai, 2012

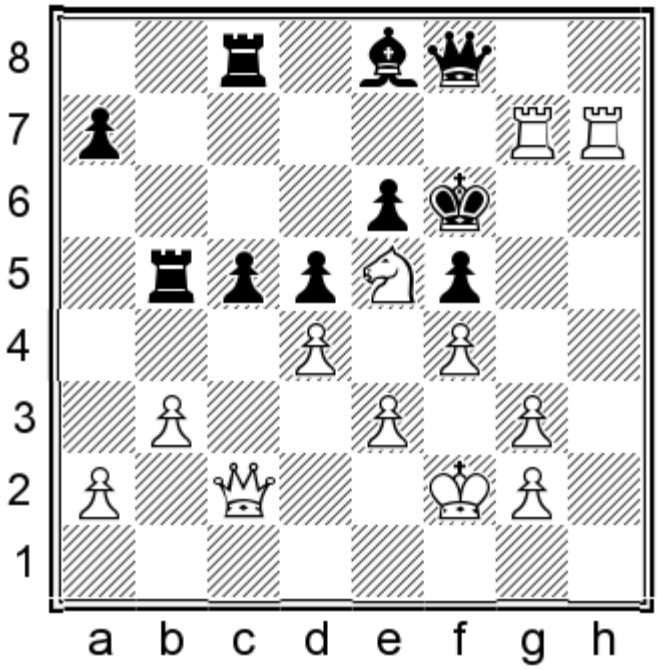

White mates in 2.

Show/Hide the Solution

721) 1.♖g6+ ♗xg6 2.♘d7#

722
Alexander Ipatov
Jon Haarr
Reykjavik, 2012

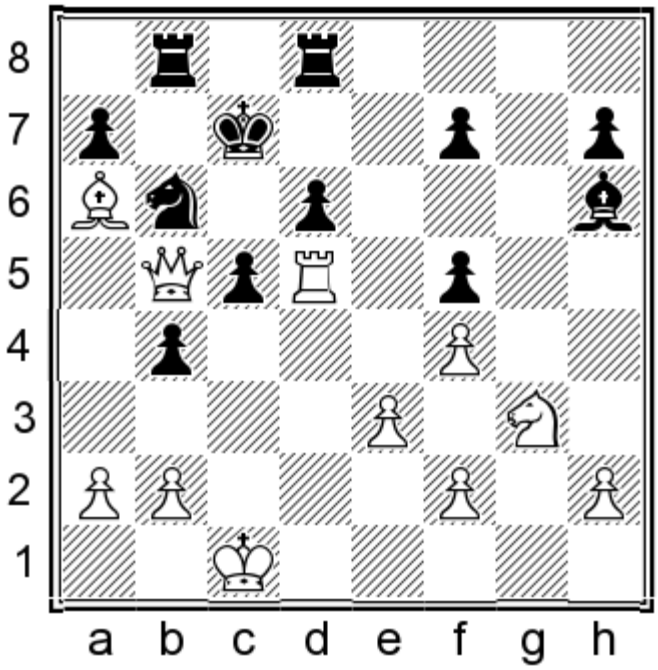

White mates in 4.

Show/Hide the Solution

722) 1.♖xc5+ dxc5 2.♕xc5+ ♔d7 3.♗b5+

723
Anuar Ismagambetov
Sergey Karjakin
Astana, 2012

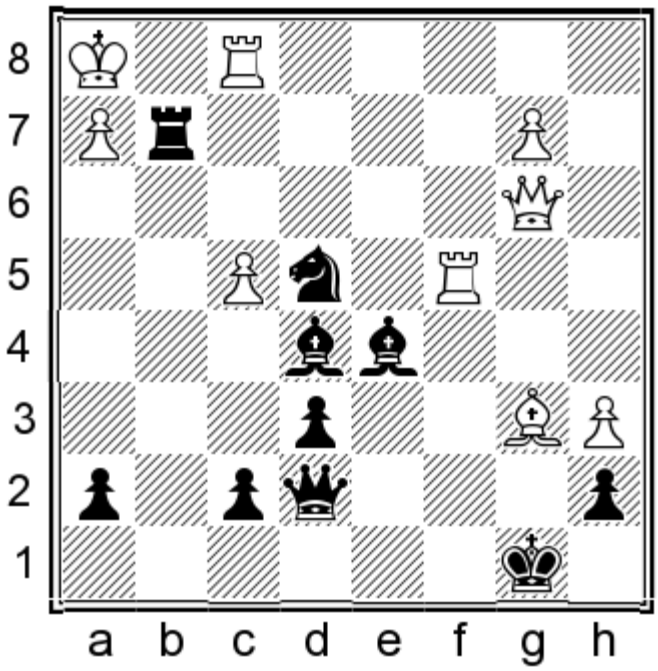

Black mates in 4.

Show/Hide the Solution

723) 1...♘g3+ if 2.♕xg3 ♖xg3+ or if 2.hxg3 ♖xg3+

724
Vassily Ivanchuk
Radoslaw Wojtaszek
Istanbul, 2012

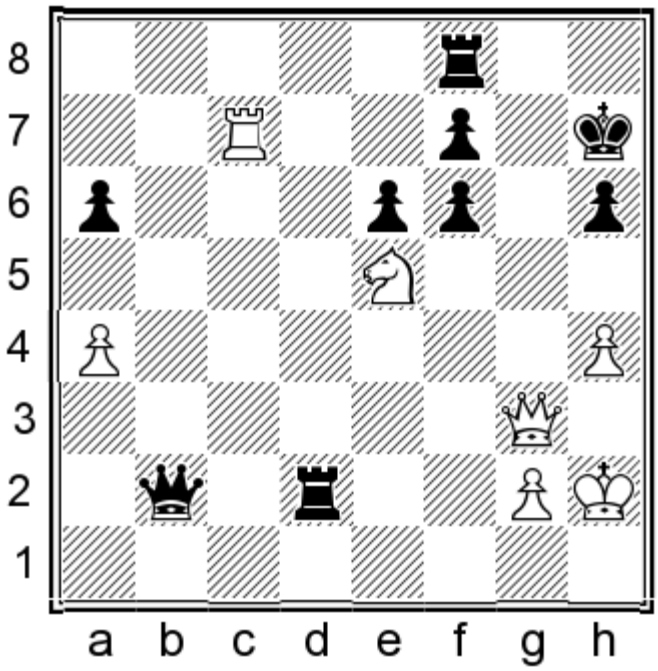

White mates in 3.

Show/Hide the Solution

724) 1.♖xf7+ ♖xf7 2.♕g6+ ♔h8 3.♘xf7#

725
Dmitry Jakovenko
Evgeny Alekseev
Moscow, 2012

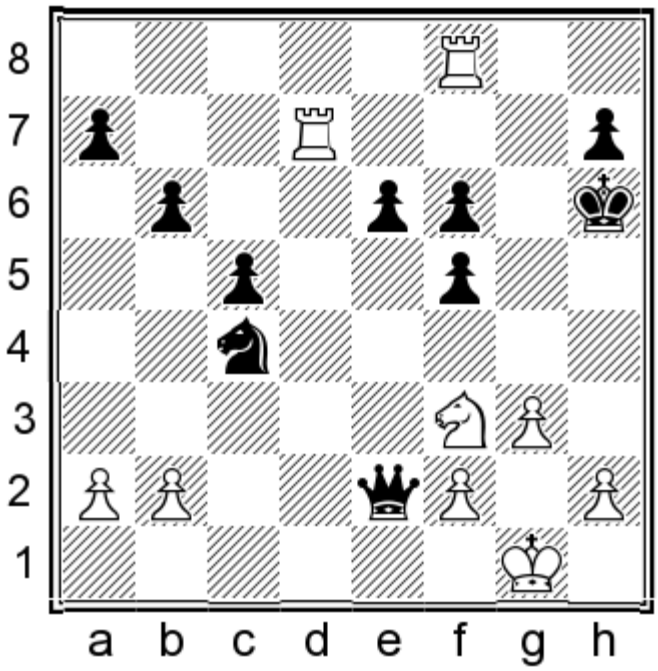

White mates in 4.

Show/Hide the Solution

725) 1.♖xf6+ ♔h5 2.♖xh7+ ♔g4 3.♖h4+ ♔xf3 4.♖f4#

726
Lela Javakhishvili
Elisabeth Paehtz
Batumi, 2012

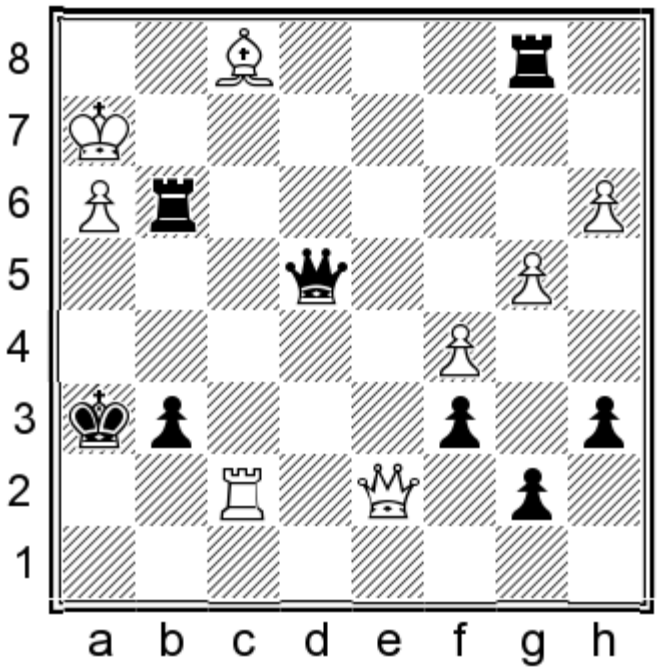

Black mates in 3.

Show/Hide the Solution

726) 1...♖g2+ if 2.♗xg2 ♕e5+ 3.♖f4 ♕xf4# or if 2.♔h1 ♖f2+ 3.♔g1 ♖bxf1#

727
Daniel Jere
Dulan Edirisinghe
Istanbul, 2012

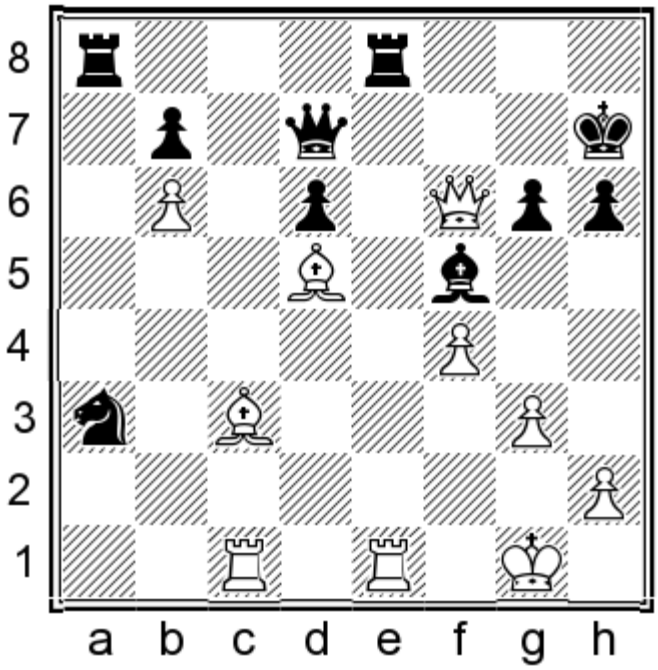

White mates in 4.

Show/Hide the Solution

727) 1.♗g8+ if 1...♖xg8 2.♖e7+ ♕xe7 3.♕xe7+ or if 1...♔xg8 2.♕h8+ ♔f7 3.♕g7#

728
Wenjun Ju
Atousa Pourkashiyan
Khanty Mansyisk, 2012

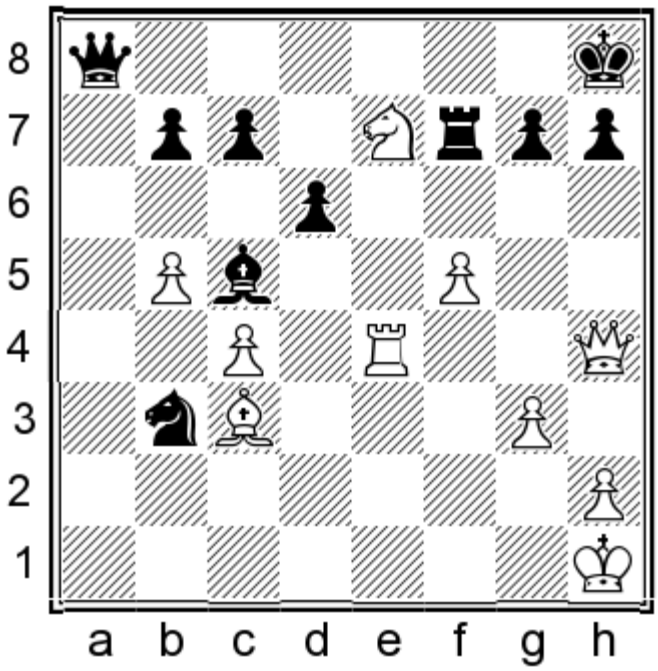

White mates in 2.

Show/Hide the Solution

728) 1.♕xh7+ ♔xh7 2.♖h4#

729
Wenjun Ju
Anna Zatonskih
Khanty Mansyisk, 2012

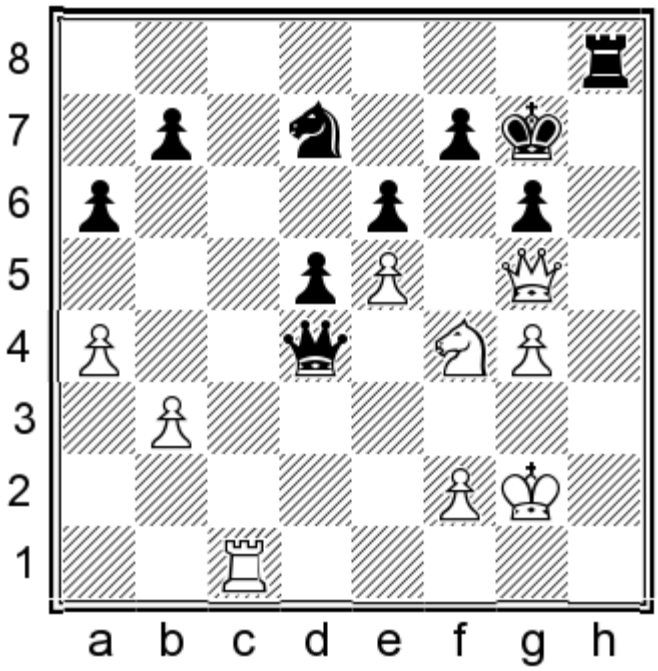

White mates in 4.

Show/Hide the Solution

729) 1.♘xe6+ if 1...fxe6 2.♕e7+ ♔g8 3.♖c8+ or if 1...♔g8 2.♖c8+ ♘f8 3.♖xf8+ ♔h7 4.♕h4#

730
Alina Kashlinskaya
Aulia Medina Warda
Athens, 2012

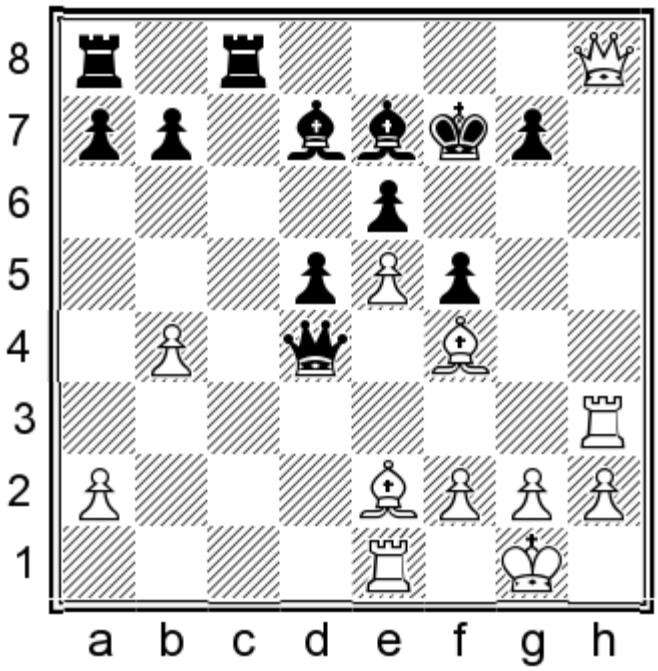

White mates in 3.

Show/Hide the Solution

730) 1.♗h5+ g6 2.♗xg6+

731
Tim Kett
Ricardo Ernesto Chavez
Istanbul, 2012

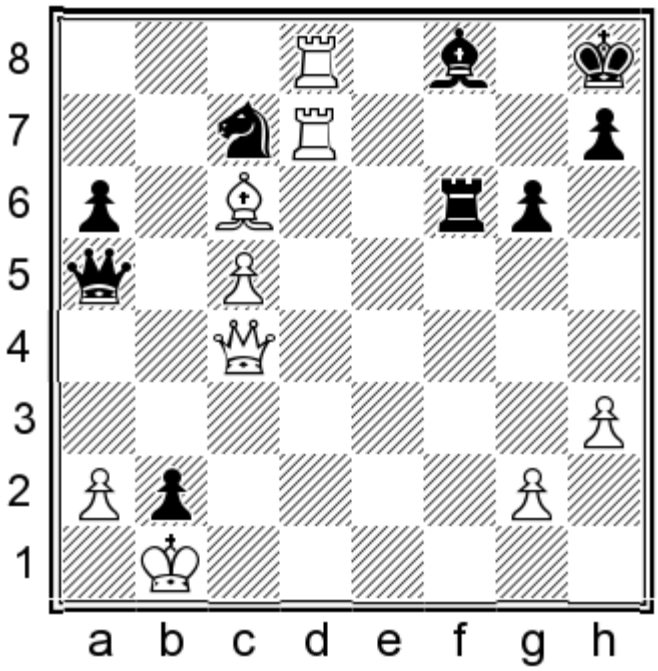

White mates in 4.

Show/Hide the Solution

731) 1.♖xf8+ ♖xf8 2.♕d4+

732
Tatiana Kosintseva
Alexandra Kosteniuk
Gaziantep, 2012

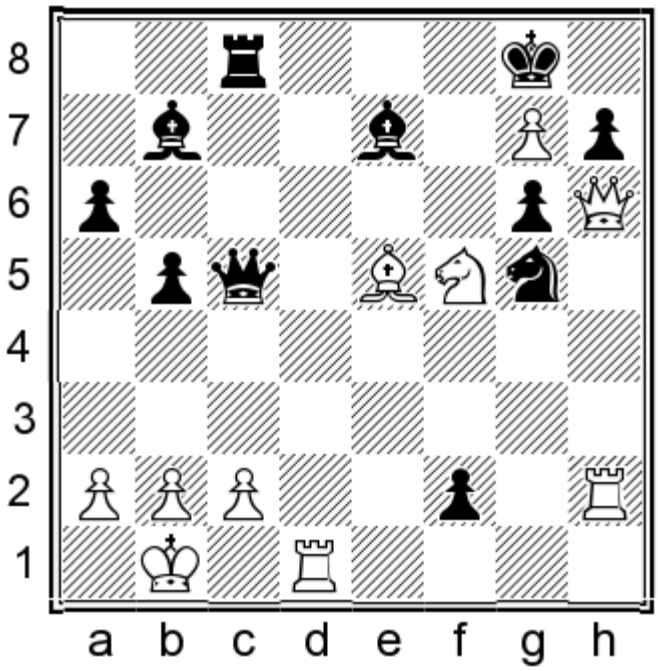

White mates in 2.

Show/Hide the Solution

732) 1.♕xh7+ ♘xh7 2.♘h6#

733
Alexandra Kosteniuk
Kateryna Lagno
Beijing, 2012

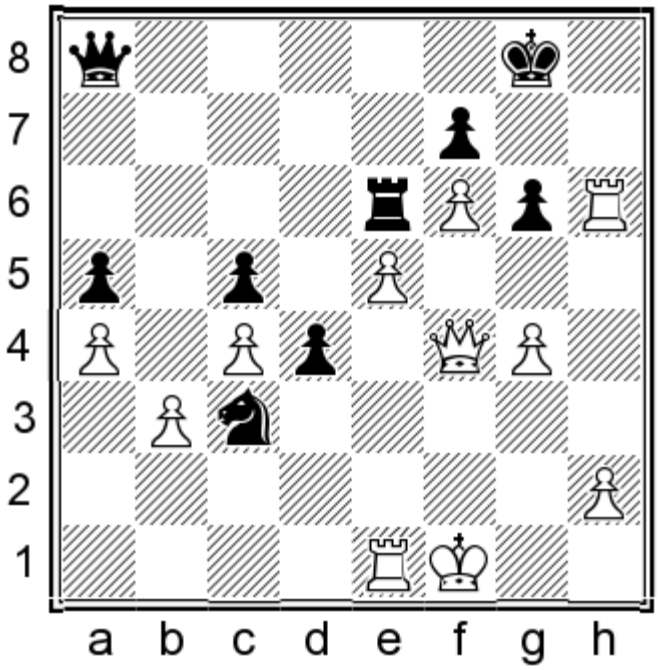

White mates in 3.

Show/Hide the Solution

733) 1.♖h8+ ♔xh8 2.♕h6+ ♔g8 3.♕g7#

734
Pavel Kotsur
Quang Liem Le
Astana, 2012

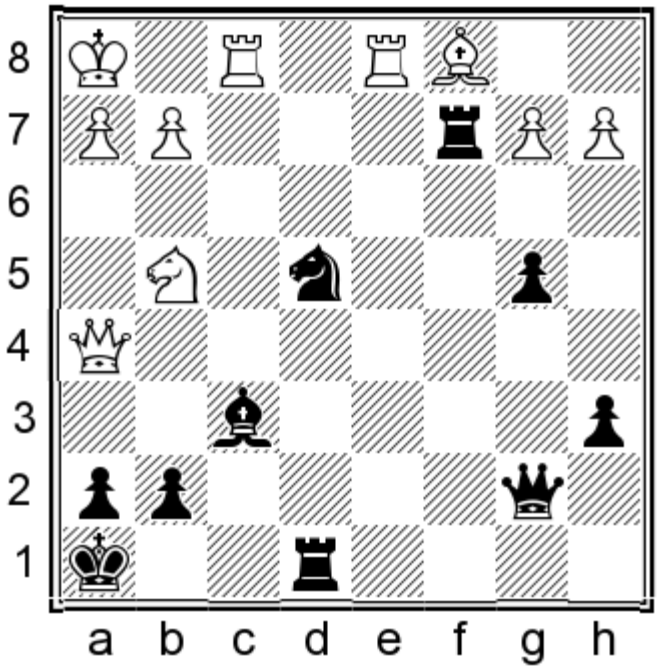

Black mates in 2.

Show/Hide the Solution

734) 1...♘g3+ 2.hxg3 ♕xg2#

735
Hendrik Kues
Twan Burg
Germany, 2012

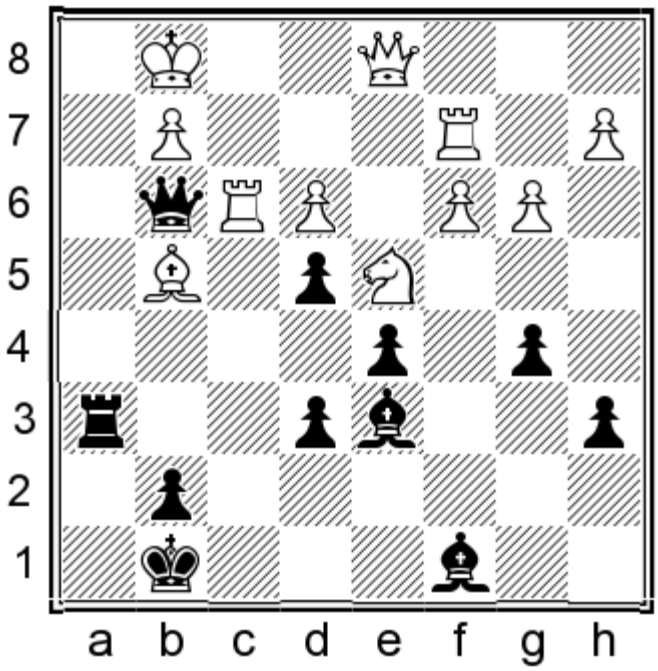

Black mates in 2.

Show/Hide the Solution

735) 1...♖h1+ 2.♔xh1 ♕h2#

736
Quang Liem Le
Deshun Xiu
Ho Chi Minh City, 2012

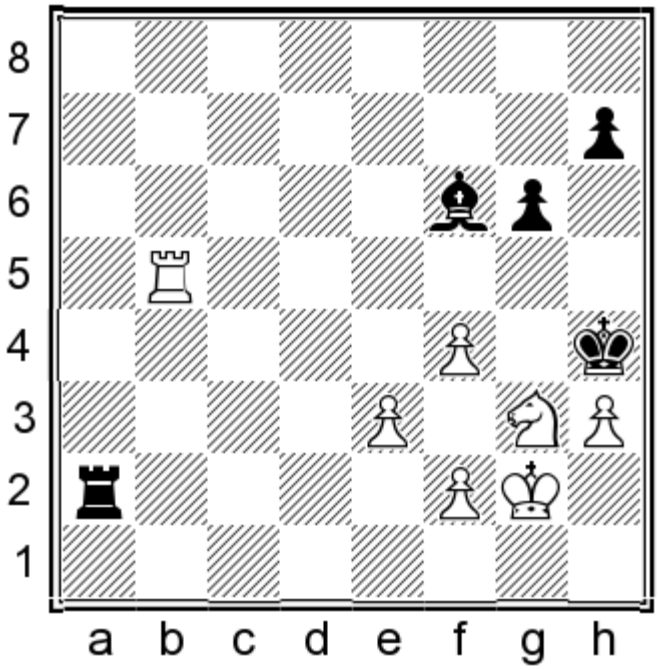

White mates in 2.

Show/Hide the Solution

736) 1.♖h5+ gxh5 2.♘f5#

737
Migle Lepeskaite
Maxime Vachier-Lagrave
Warsaw, 2012

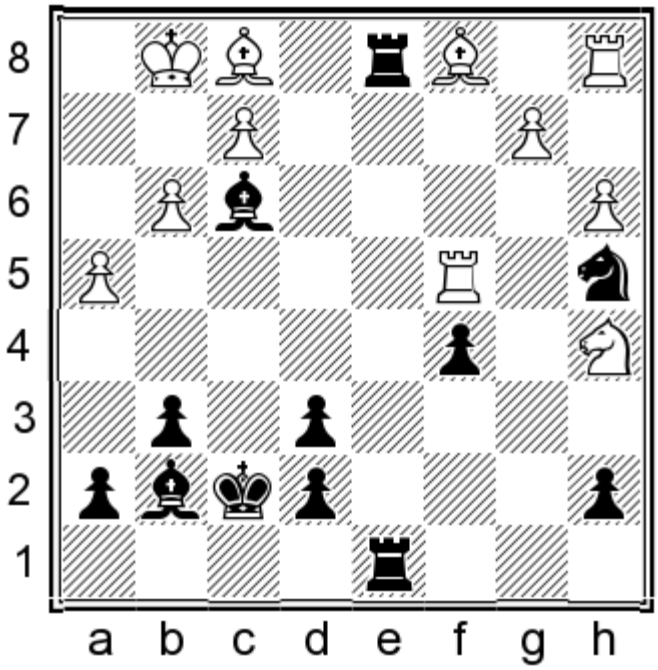

Black mates in 2.

Show/Hide the Solution

737) 1...♖xf1+

738
Petar Ljangov
Ivan Cheparinov
Varna, 2012

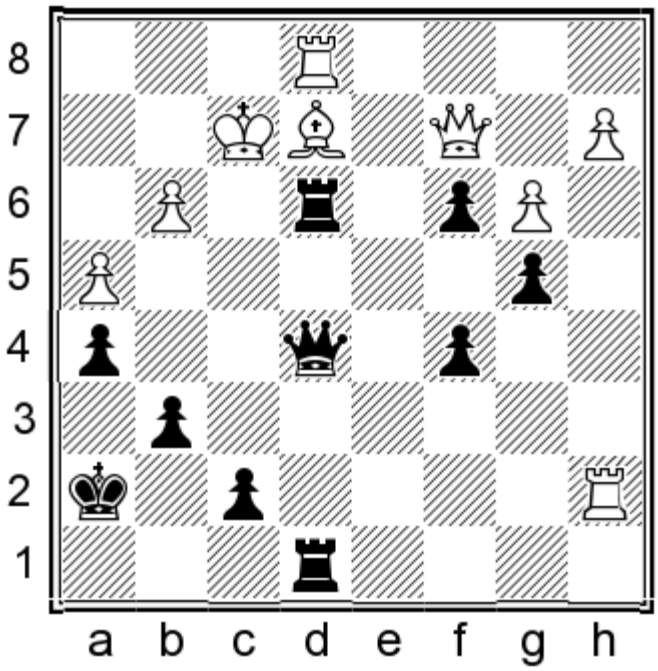

Black mates in 3.

Show/Hide the Solution

738) 1...♕xg3+ 2.♔f1 ♖f3+ 3.♗xf3 ♖xe1#

739
Christopher Lutz
Sergio Harnandan
Utrecht, 6/10/2012

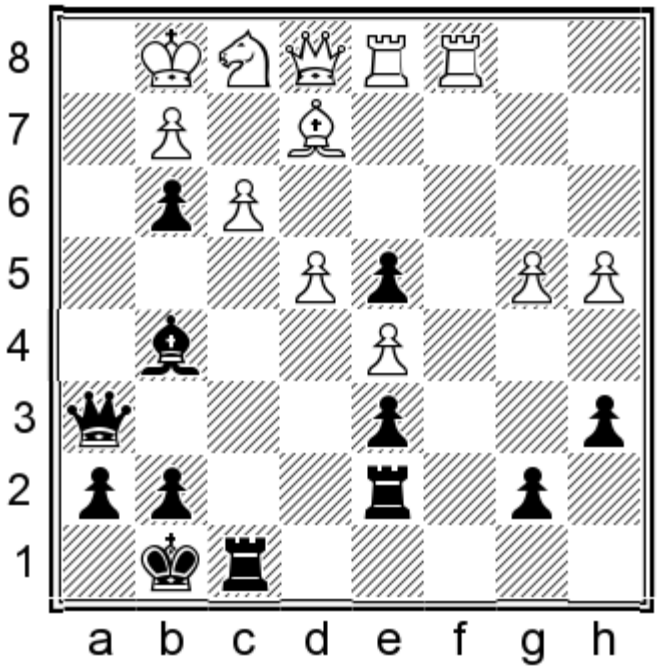

Black mates in 3.

Show/Hide the Solution

739) 1...♗e3+ 2.♘xe3 ♕h2+ 3.♔f1 ♕h1#

740
Rail Makhmutov
Tamara Cheremnova
Sochi, 2012

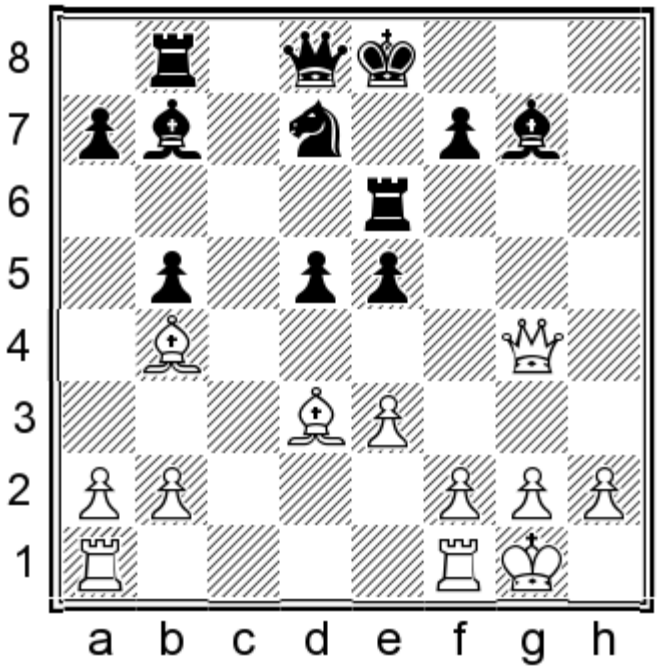

White mates in 2.

Show/Hide the Solution

740) 1.♕xe6+ fxe6 2.♗g6#

741
Shakhriyar Mamedyarov
Boris Gelfand
Astana, 2012

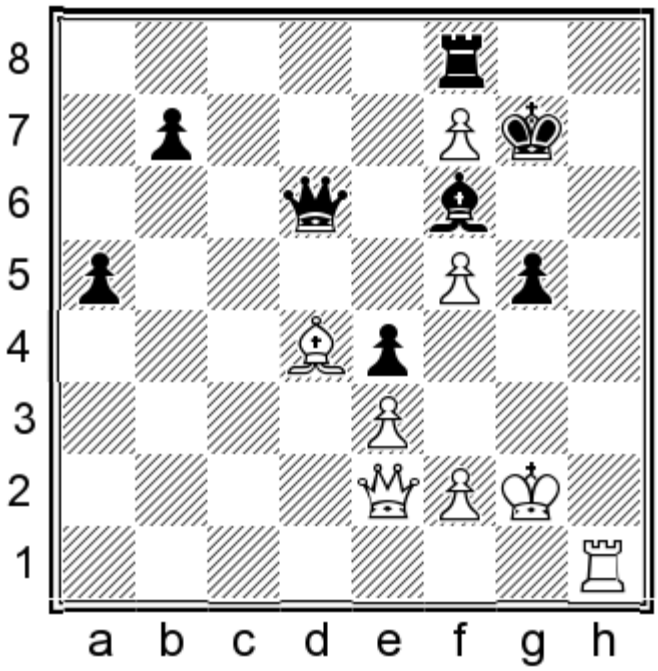

White mates in 4.

Show/Hide the Solution

741) 1.♖h7+ ♔xh7 2.♕h5+ ♔g7 3.♕g6+ ♔h8 4.♕h6#

742
Jana Marikova
Jorden Van Foreest
Potsdam, 2012

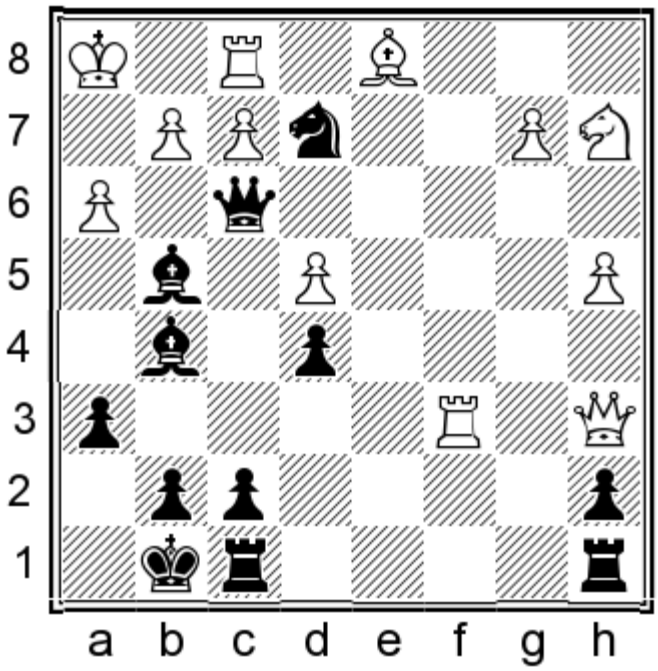

Black mates in 3.

Show/Hide the Solution

742) 1...♕xh3+ 2.gxh3 ♗f3+

743
Robert Markus
Vladica Andrejic
Valjevo, 2012

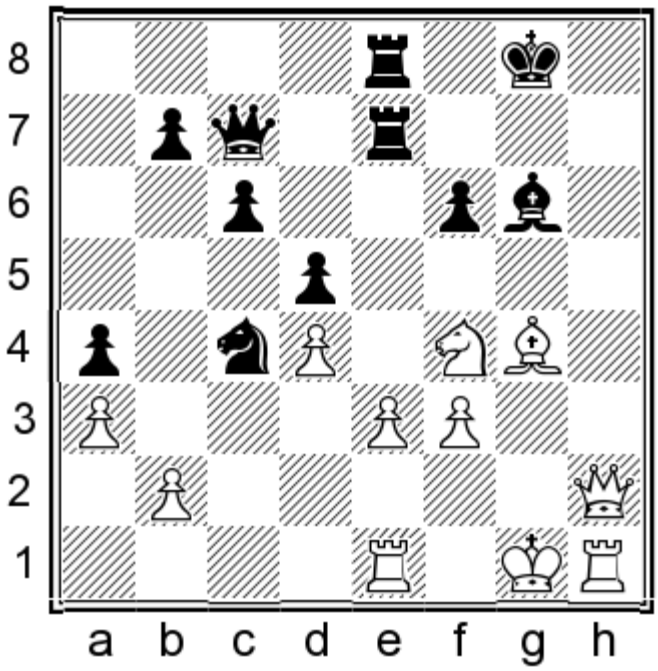

White mates in 4.

Show/Hide the Solution

743) 1.♕h8+ ♔f7 2.♖h7+ ♗xh7 3.♕xh7+

744
Ana Matnadze
Nana Dzagnidze
Istanbul, 2012

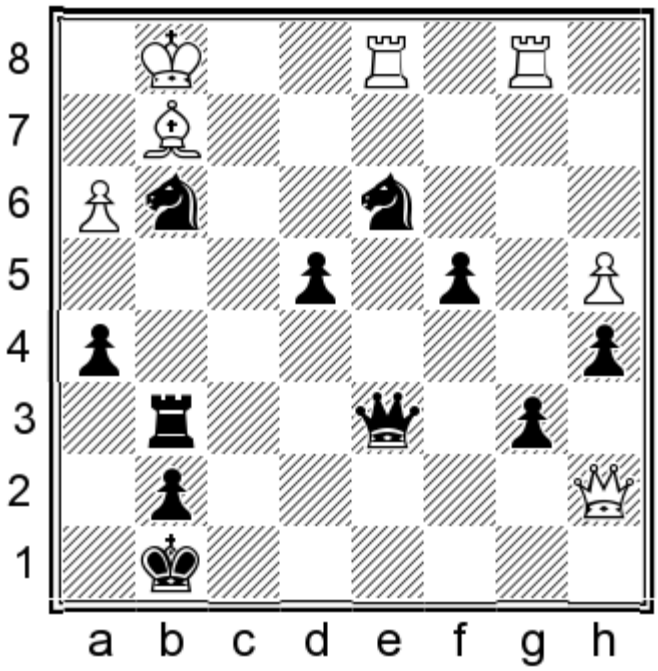

Black mates in 3.

Show/Hide the Solution

744) 1...♘e2+ if 2.♔f1 ♕f4+ 3.♔xe2 ♕f2# or if 2.♔h1 ♘f2#

745
Richard Mbedza
Martin Gateri
Istanbul, 2012

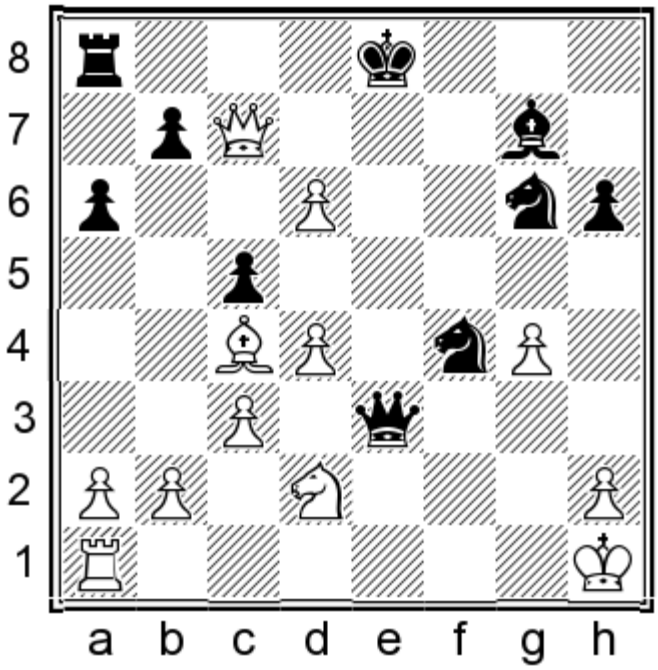

White mates in 3.

Show/Hide the Solution

745) 1.d7+ ♔f8 2.d8=♕+ ♖xd8 3.♕f7#

746
Gilberto Milos
Pontus Carlsson
Istanbul, 2012

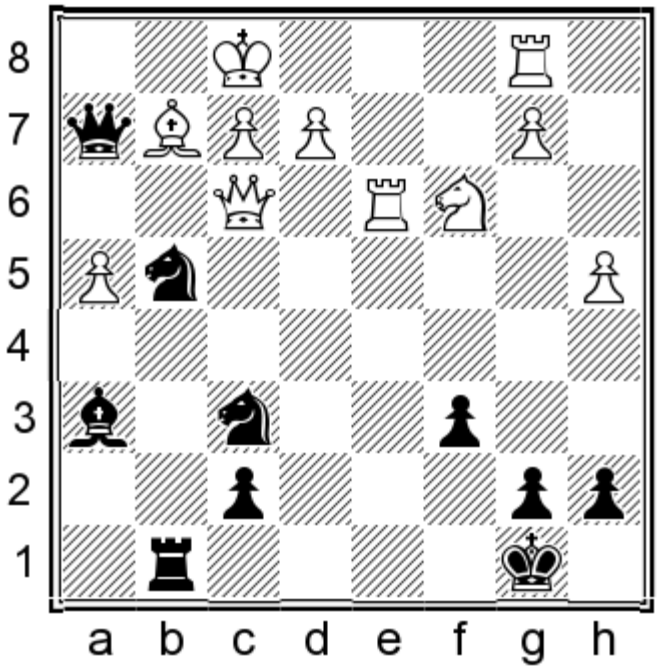

Black mates in 3.

Show/Hide the Solution

746) 1...♕h1+ 2.♗xh1 ♘h2+ 3.♔e1 ♖g1#

747
Alon Mindlin
Serban Porfireanu
Plovdiv, 2012

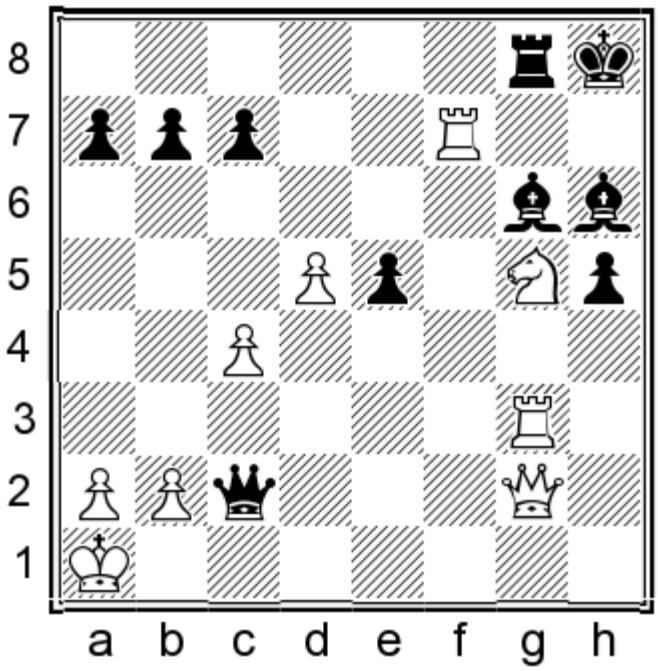

White mates in 2.

Show/Hide the Solution

747) 1.♖h7+ ♗xh7 2.♘f7#

748
Graham Mooney
Ravishen Singh
Istanbul, 2012

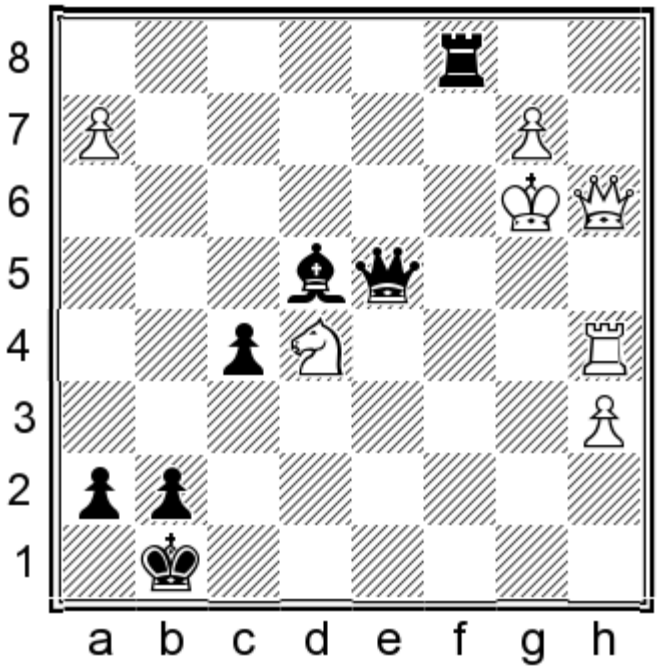

Black mates in 4.

Show/Hide the Solution

748) 1...♗c2+ 2.♔a2 ♖a1+ 3.♔xa1 ♕d1+ 4.♔a2 ♕b1#

749
Alexander Morozevich
Viktor Bologan
Astana, 2012

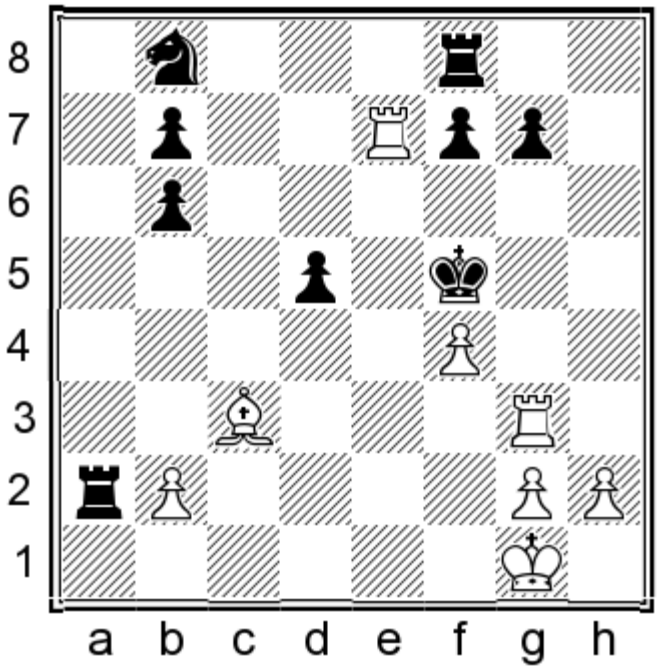

White mates in 2.

Show/Hide the Solution

749) 1.♖g5+ ♔xf4 2.♗d2#

750
Alexander Motylev
David Baramidze
Germany, 2012

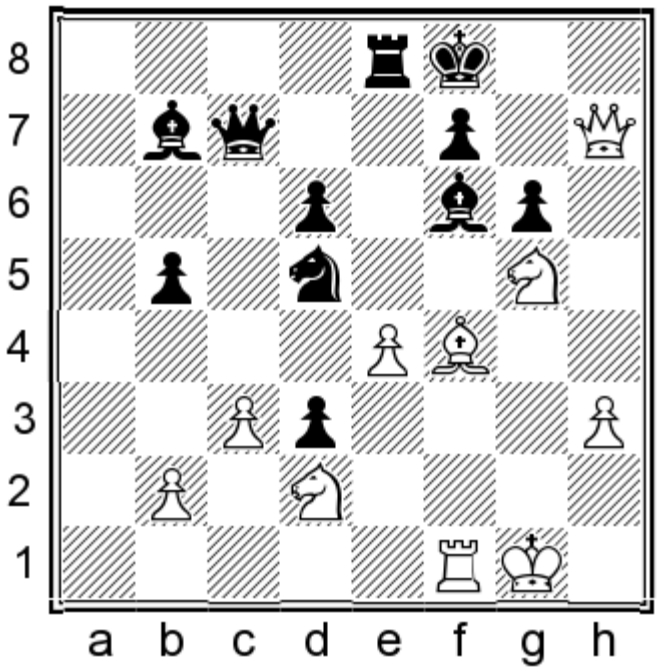

White mates in 2.

Show/Hide the Solution

750) 1.♗xd6+ w/2.♕xf7#

Show in Quiz Mode

751
Hikaru Nakamura
Andreas Moen
Eilat, 2012

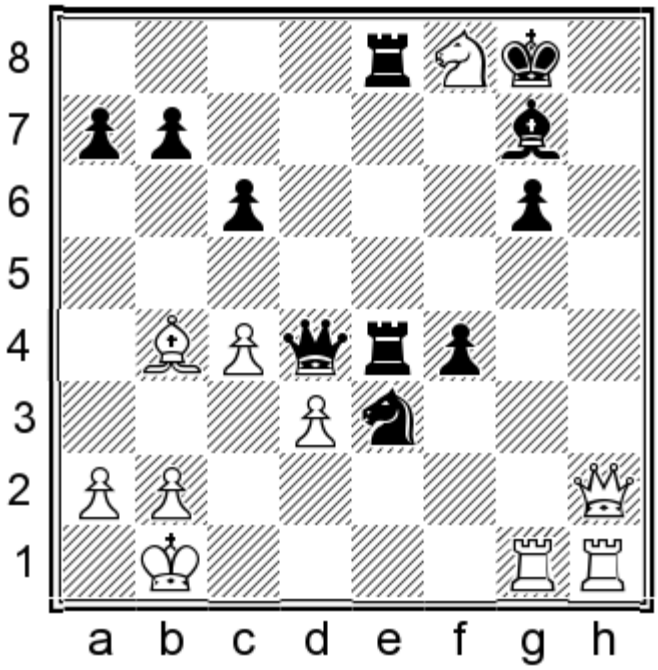

White mates in 4.

Show/Hide the Solution

751) 1.♕h7+ ♔f7 2.♕xg6+ ♔g8 3.♖h8+ ♔xh8 4.♕h7#

752
Liviu-Dieter Nisipeanu
Sergey Volkov
Bad Wiessee, 2012

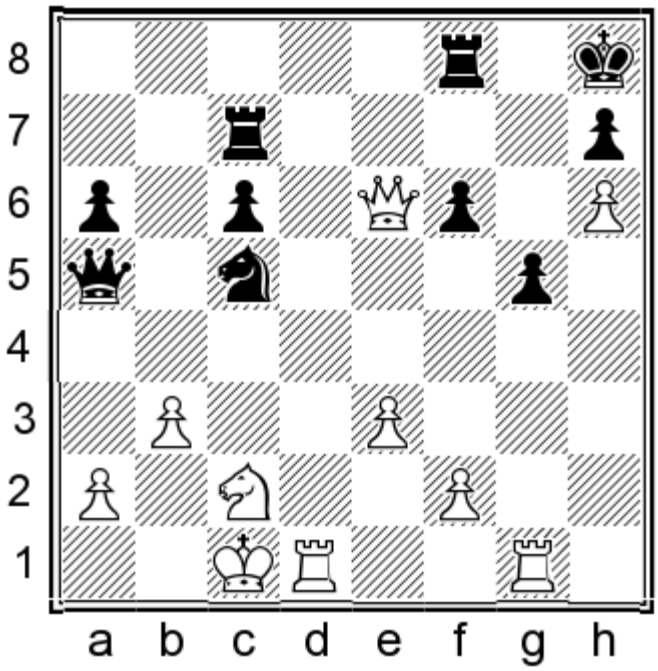

White mates in 3.

Show/Hide the Solution

752) 1.♕xf6+ if 1...♖xf6 2.♖d8+ or if 1...♔g8 2.♖xg5+

753
Illya Nyzhnyk
Manuel Bosboom
Vlissingen, 2012

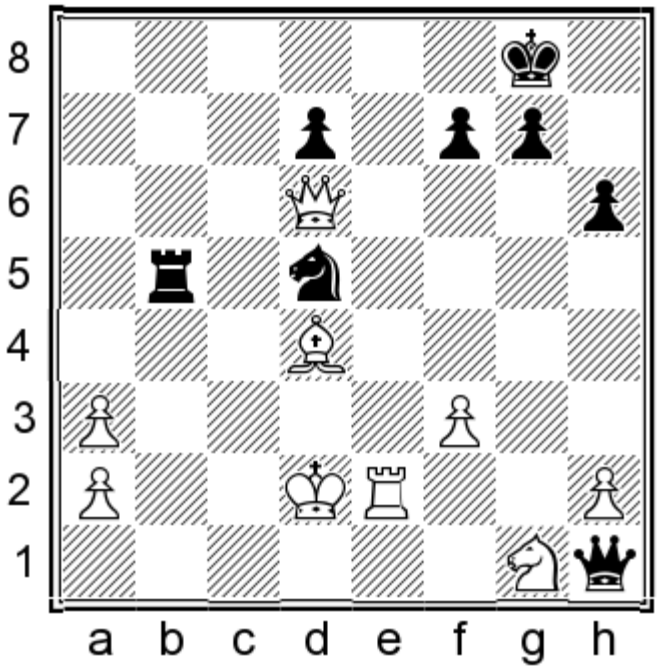

White mates in 4.

Show/Hide the Solution

753) 1.♖e8+ ♔h7 2.♖h8+ ♔xh8 3.♕f8+ ♔h7 4.♕xg7#

754
Alexander Onischuk
Baris Esen
Istanbul, 2012

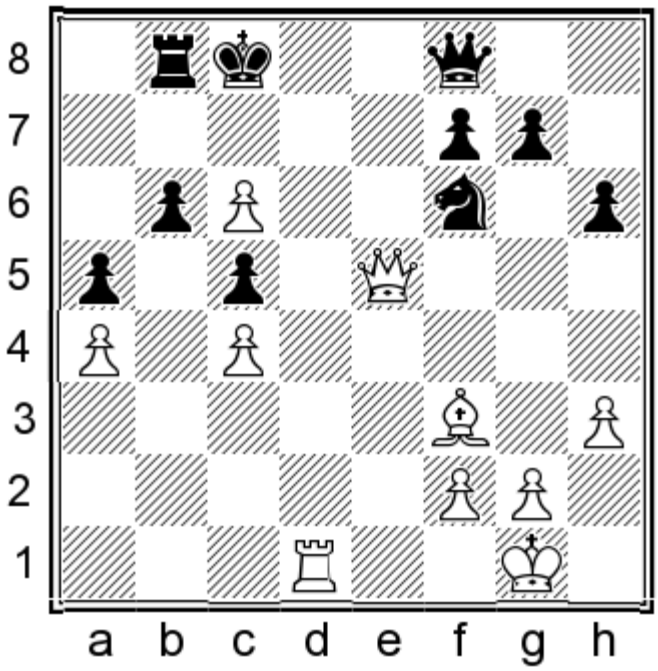

White mates in 3.

Show/Hide the Solution

754) 1.♗g4+ if 1...♘xg4 2.♕f5+ ♔c7 3.♕d7# or if 1...♘d7 2.♗xd7+

755
Alexander Ostrovsky
Kayden Troff
Saint Louis, 2012

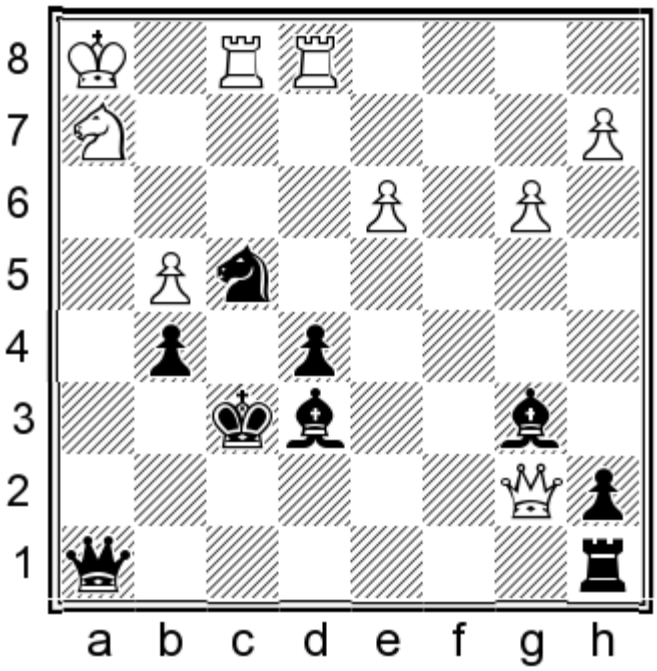

Black mates in 4.

Show/Hide the Solution

755) 1...♕xh2+ 2.♔xh2 ♖h8+

756
Kubra Ozturk
Monika Socko
Ankara, 2012

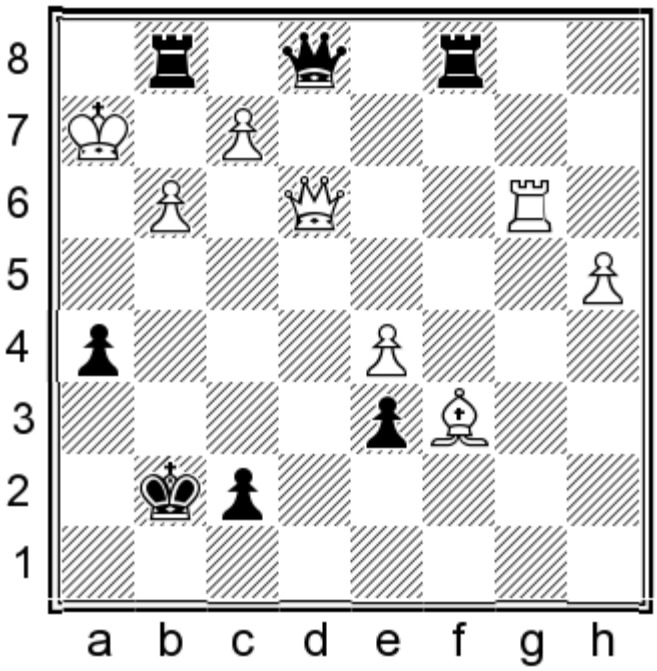

Black mates in 2.

Show/Hide the Solution

756) 1...♖g2+ if 2.♔xg2 ♕h1#

757
T Patton
Jeffrey Xiong
Davis, 2012

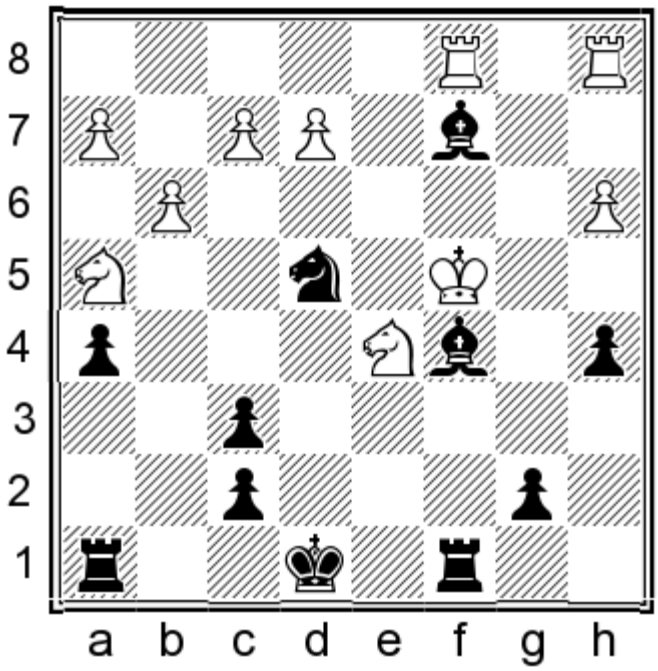

Black mates in 3.

Show/Hide the Solution

757) 1...b5+ 2.♔xb5 ♘d6+

758
Nicholas Pert
Daniel Jose Queralto
Istanbul, 2012

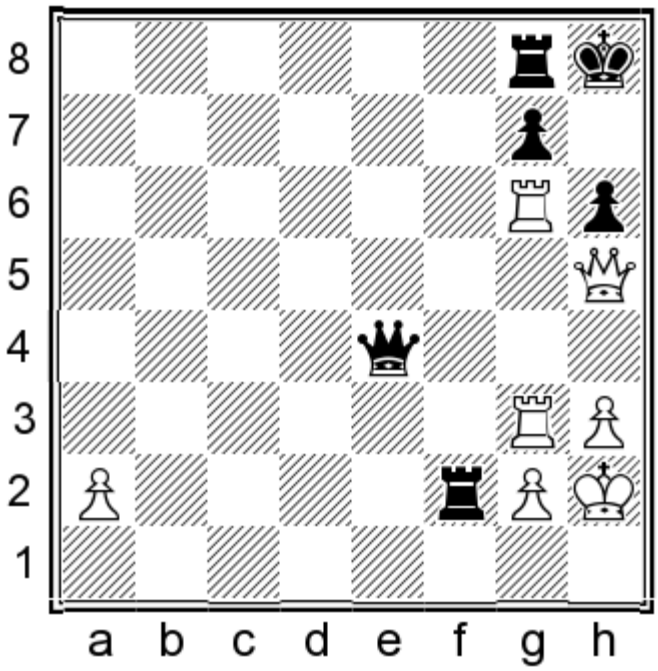

White mates in 3.

Show/Hide the Solution

758) 1.♕xh6+ gxh6 2.♖xg8+

759
Jose Pesqueira
Ruben Miguel Pereira
Istanbul, 2012

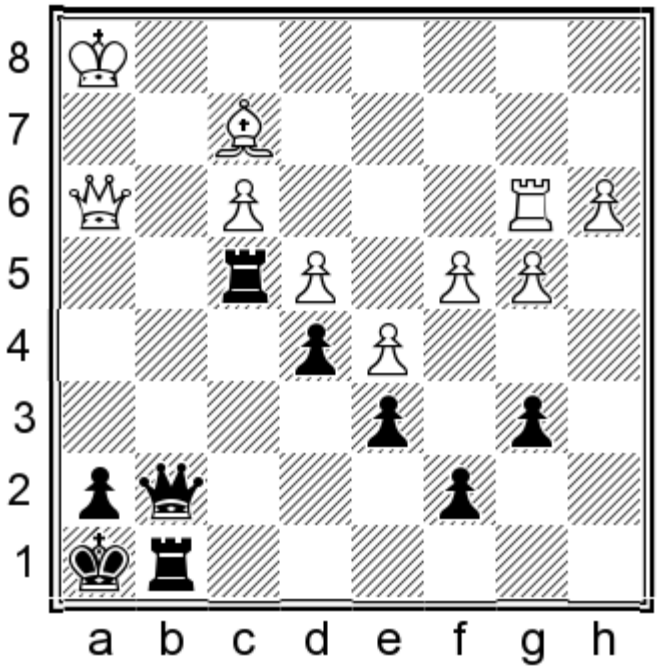

Black mates in 3.

Show/Hide the Solution

759) 1...♖h4 if 2.♗g3 ♕xg3

760
Adrian Petrisor
Anish Giri
Plovdiv, 2012

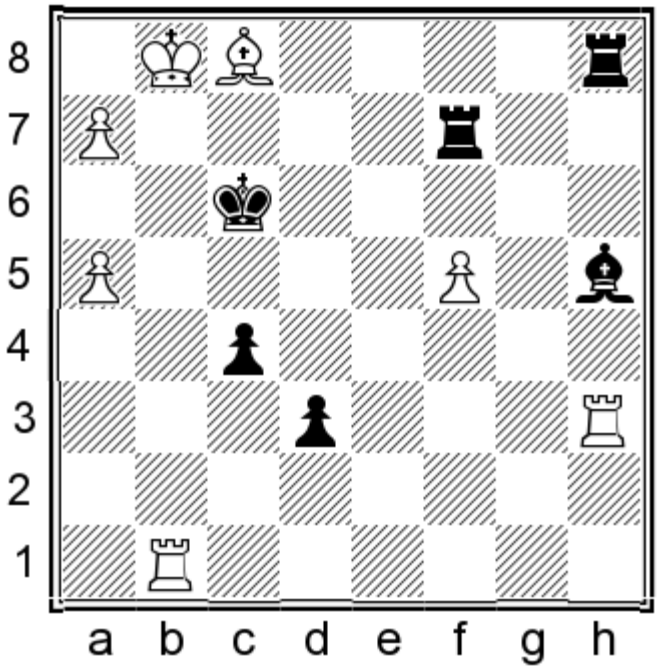

Black mates in 2.

Show/Hide the Solution

760) 1...♖xf1+

761
Viktor Polischtschuk
Gerlef Meins
Germany 2012

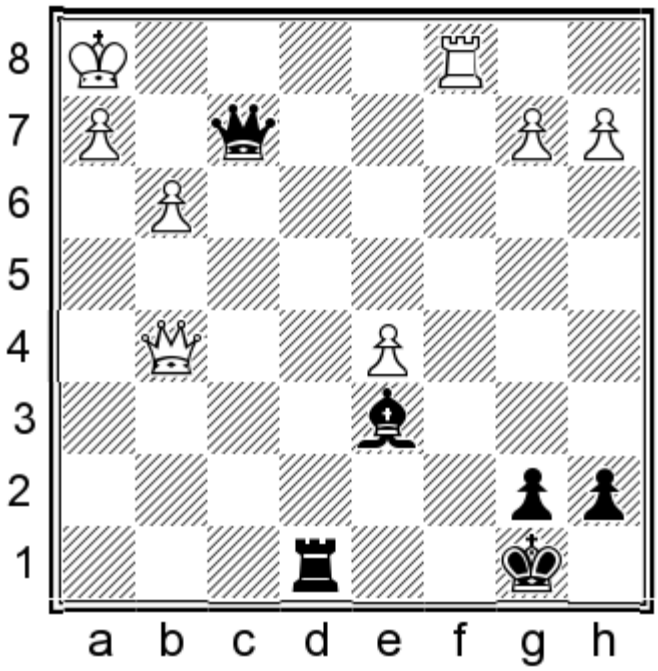

Black mates in 3.

Show/Hide the Solution

761) 1...♕f3+ 2.♔g1 ♗c5+ 3.♖xc5 ♖e1#

762
Evgeny Postny
Hanan Mordechai
Israel, 2012

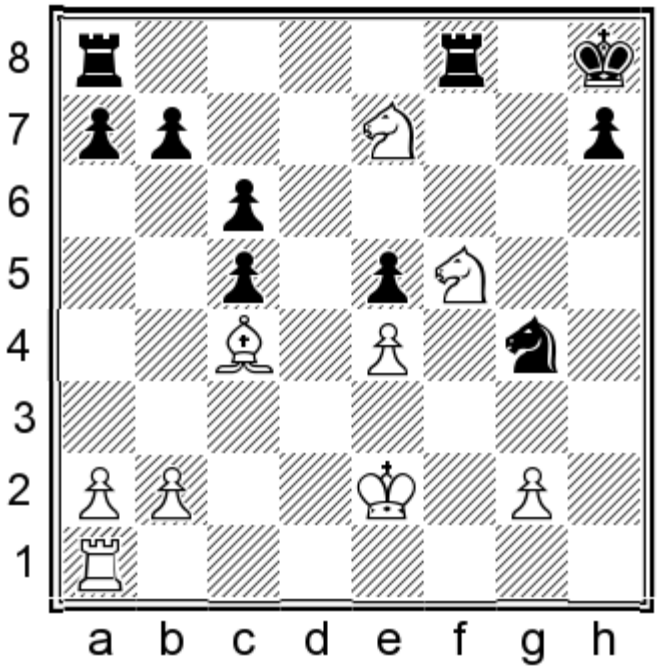

White mates in 3.

Show/Hide the Solution

762) 1.♘g6+ hxg6 2.♖h1+

763
Rao Prasanna
Dhyani Dave
Barcelona,2012

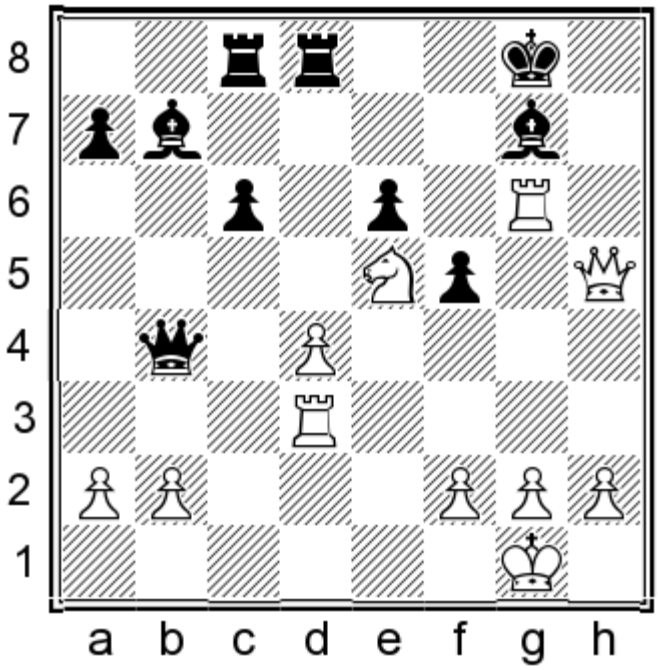

White mates in 3.

Show/Hide the Solution

763) 1.♖xg7+ ♔xg7 2.♕g6+

764
Robert Rabiega
Francisco Vallejo Pons
Germany, 2012

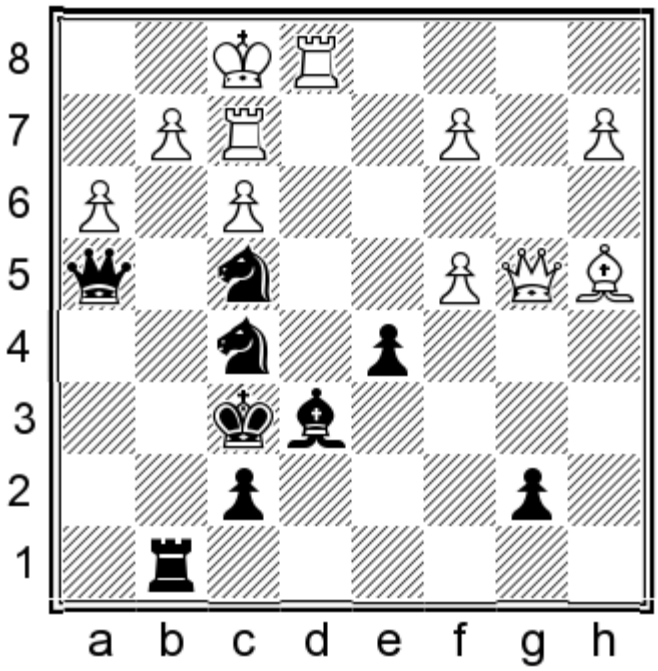

Black mates in 3.

Show/Hide the Solution

764) 1...♕xf2+ 2.♔xf2 ♖xg2+ 3.♔f1 ♘g3#

765
Teodora Rogozenco
Marina Gabriel
Germany, 2012

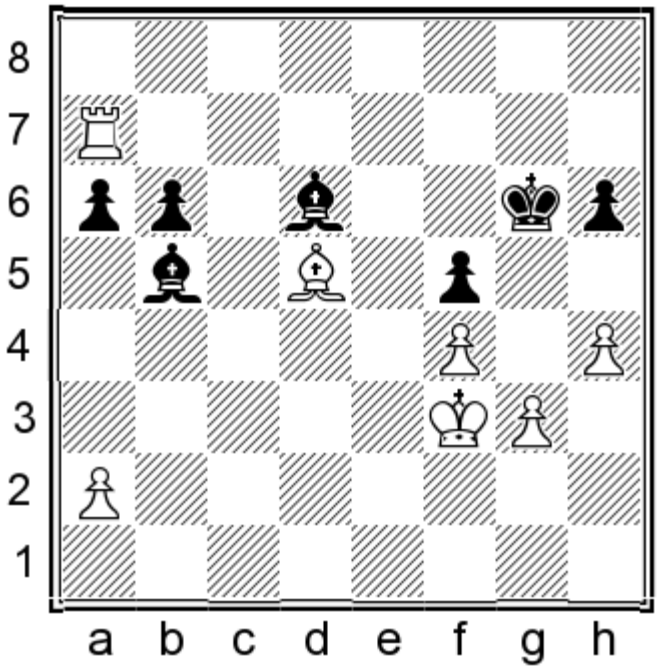

White mates in 2.

Show/Hide the Solution

765) 1.h5+ if 1...♔xh5 2.♗f7# or if 1...♔f6 2.♖f7#

766
Eduardas Rozentalis
Boris Kantsler
Israel, 2012

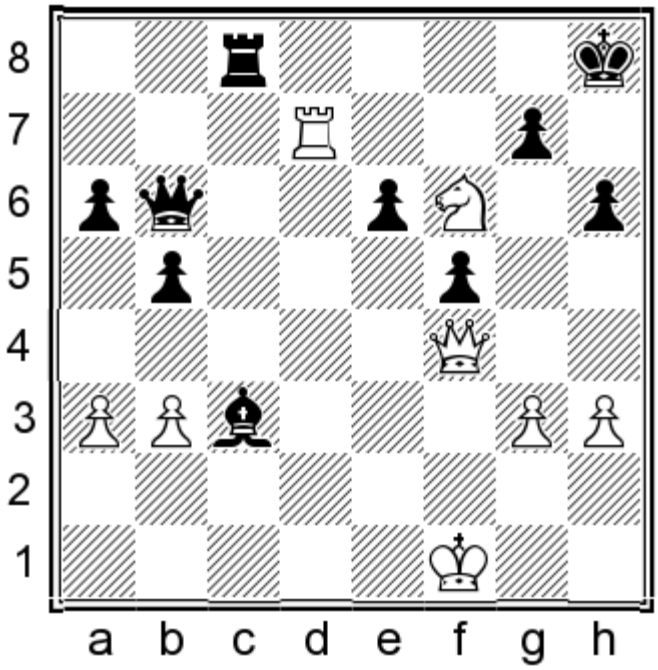

White mates in 2.

Show/Hide the Solution

766) 1.♕xh6+ gxh6 2.♖h7#

767
Erik Santarius
Axel Bachmann
Philadelphia, 2012

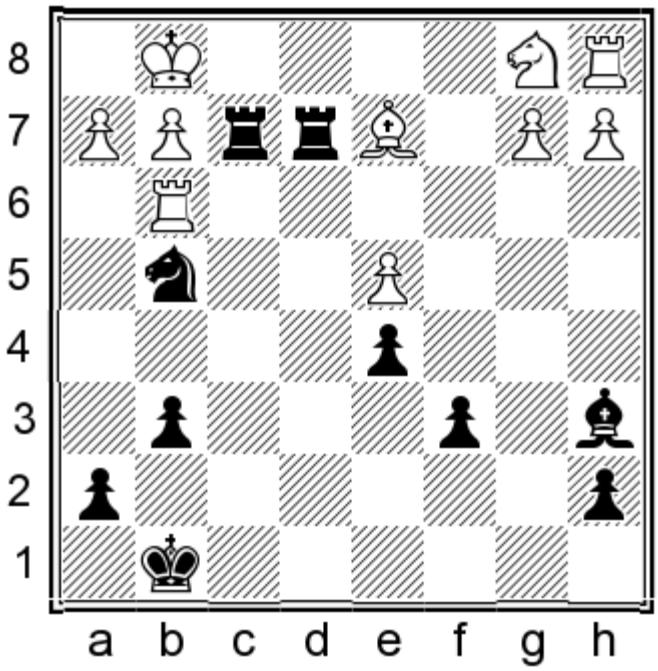

Black mates in 2.

Show/Hide the Solution

767) 1...♖e1+ 2.♗xe1 ♖f1#

768
Marie Sebag
Viktorija Cmilyte
Gaziantep, 2012

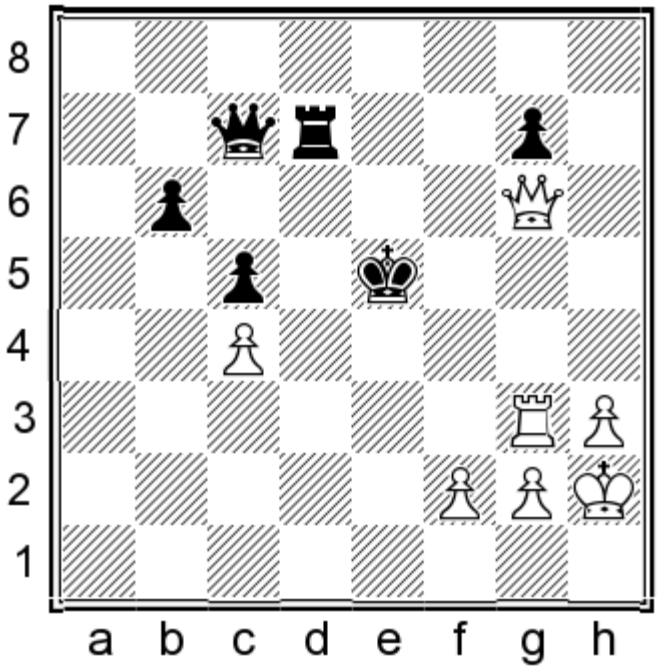

White mates in 3.

Show/Hide the Solution

768) 1.f4+ ♔xf4 2.♕e6 w/3.♖g4#

769
Vlad Serban
Gerald Winston
Istanbul, 2012

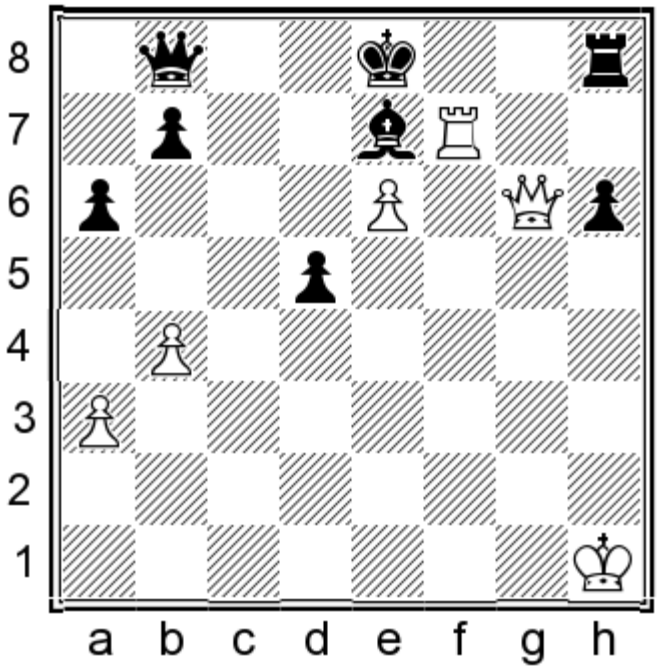

White mates in 2.

Show/Hide the Solution

769) 1.♖f8+ ♔xf8 2.♕f7#

770
S P Sethuraman
Raja Panjwani
Philadelphia, 2012

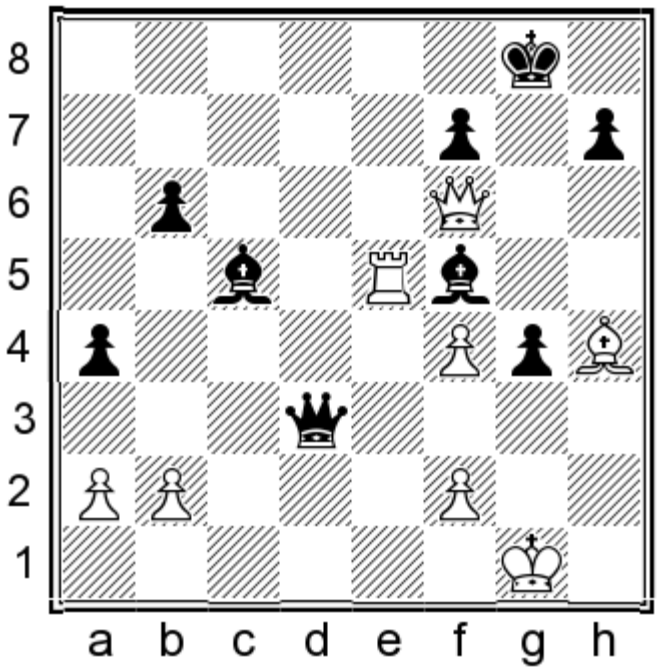

White mates in 3.

Show/Hide the Solution

770) 1.♖e8+ ♗f8 2.♖xf8+

771
Aleksandr Shimanov
Azat Sharafiev
Plovdiv, 2012

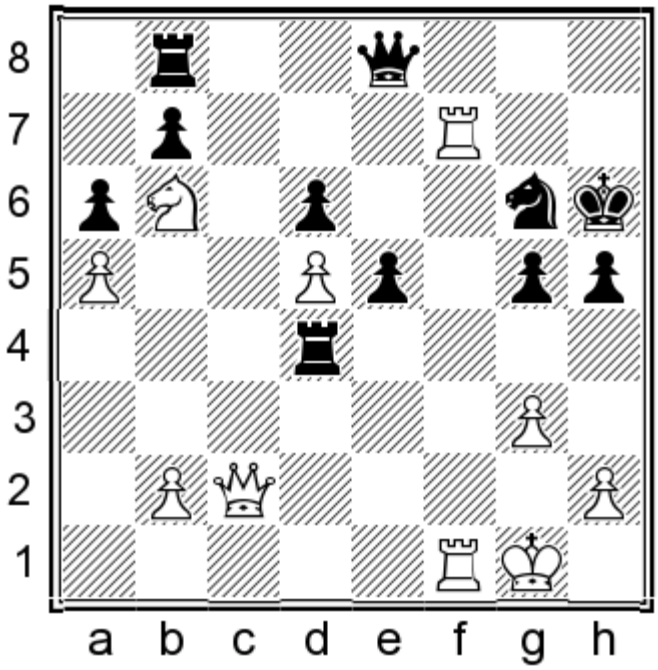

White mates in 2.

Show/Hide the Solution

771) 1.♕xg6+ ♔xg6 2.♖1f6#

772
Sebastian Siebrecht
Francisco Vallejo Pons
Germany, 2012

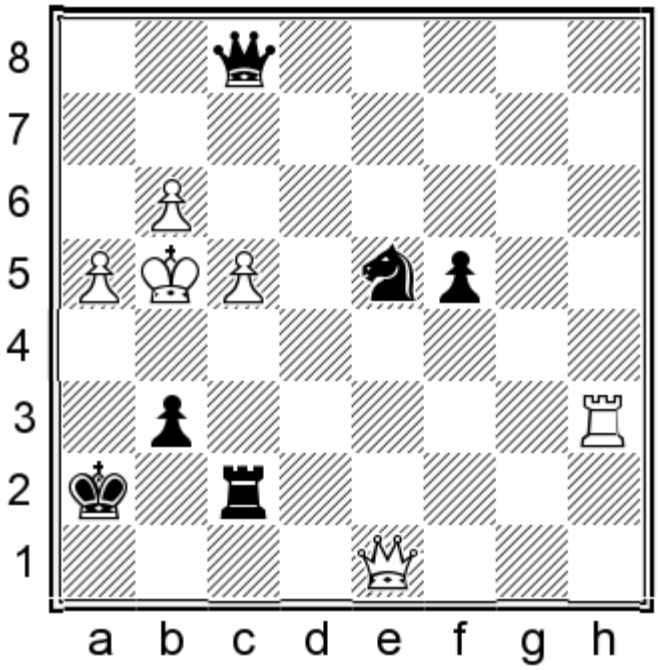

Black mates in 3.

Show/Hide the Solution

772) 1...♖xf4+ if 2.♔g5 ♖g4+ 3.♔xg4 ♕f5# or if 2.gxf4 ♕g2#

773
Jernej Skuhala
Kayden Troff
Maribor, 2012

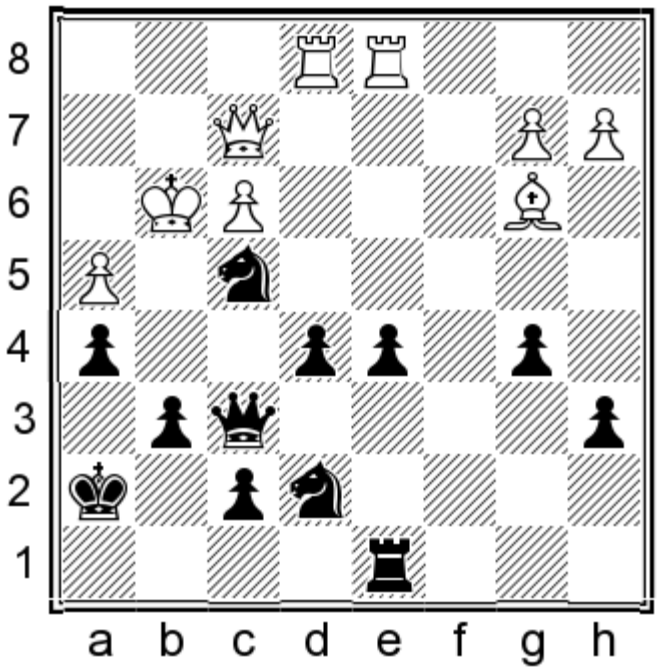

Black mates in 4.

Show/Hide the Solution

773) 1...♕xh4+ 2.♔xh4 ♘f5+ 3.♔g5 ♔g7

774
Monika Socko
Tatiana Kosintseva
Ankara, 2012

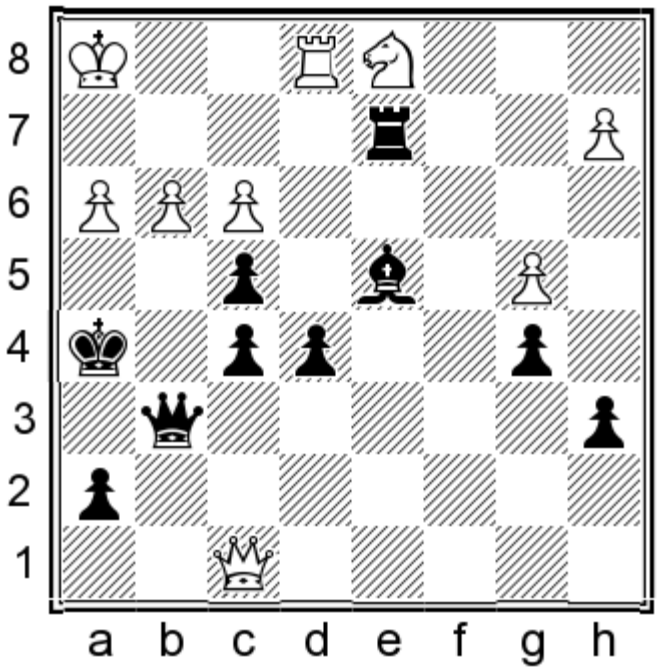

Black mates in 3.

Show/Hide the Solution

774) 1...♖h2+ 2.♔xh2 ♕xg3+ 3.♔h1 ♕xh3#

775
Monika Socko
Viktor Solovyov
St. Petersburg, 2012

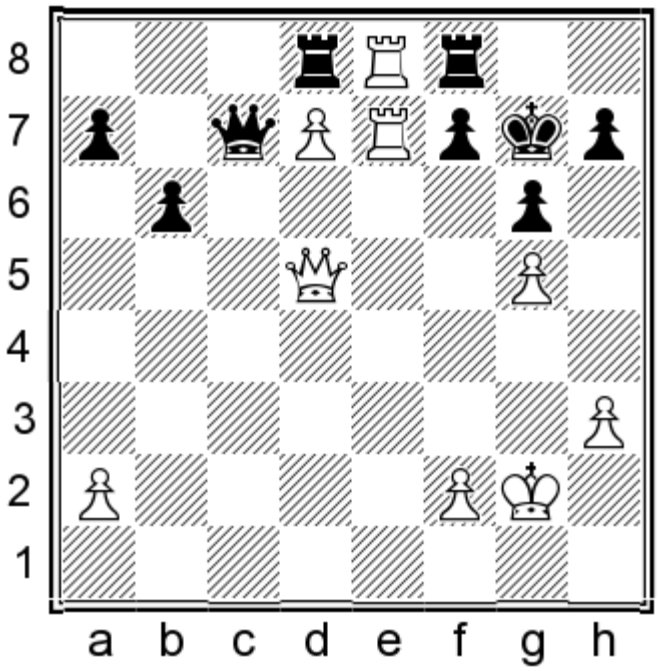

White mates in 4.

Show/Hide the Solution

775) 1.♖xf7+ if 1...♖xf7 2.♕d4+ or if 1...♔h8 2.♖fxf8+

776
Ivan Sokolov
Sasa Rezan
Sibenik, 2012

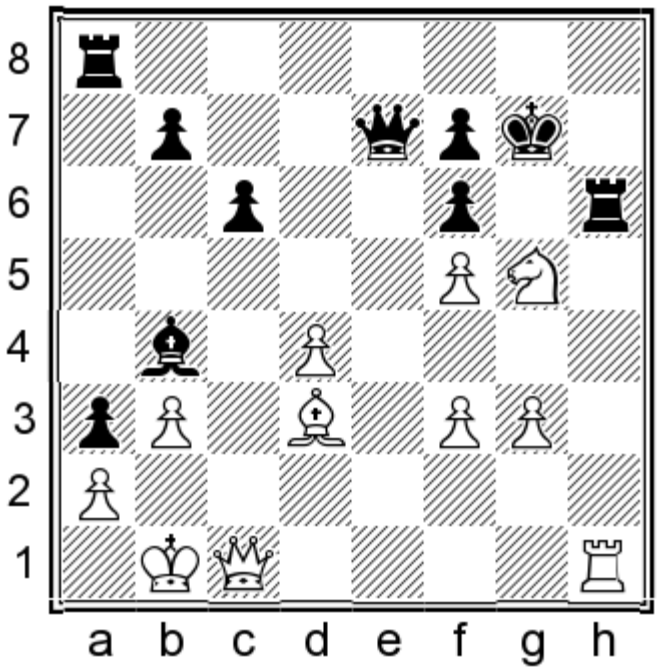

White mates in 4.

Show/Hide the Solution

776) 1.♘e6+ if 1...fxe6 [1...♔g8 2.♕xh6 fxe6 3.♕h8+] 2.♕xh6+ if 2...♔f7 [2...♔g8 3.♕h8+] 3.♕g6+

777
Arthur Ssegwanyi
Roy Phillips
Istanbul, 2012

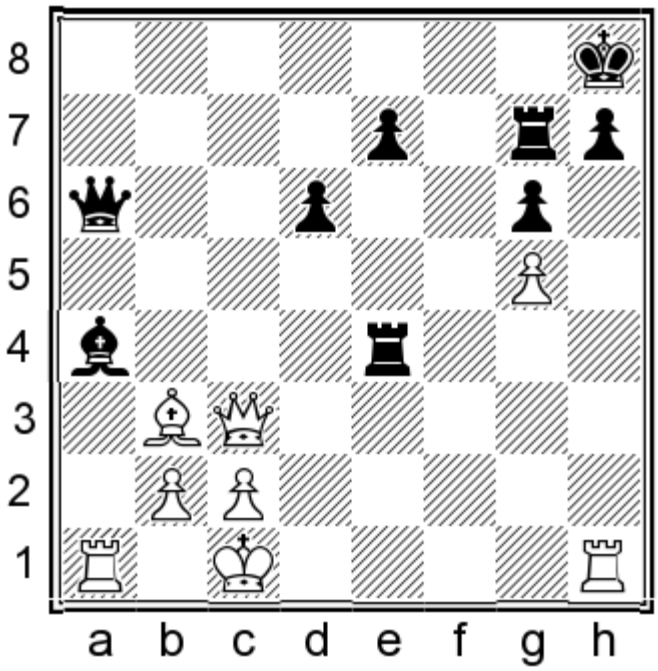

White mates in 3.

Show/Hide the Solution

777) 1.♖xh7+ ♔xh7 2.♕h3+

778
Antoaneta Stefanova
Anna Ushenina
Khanty Mansyisk, 2012

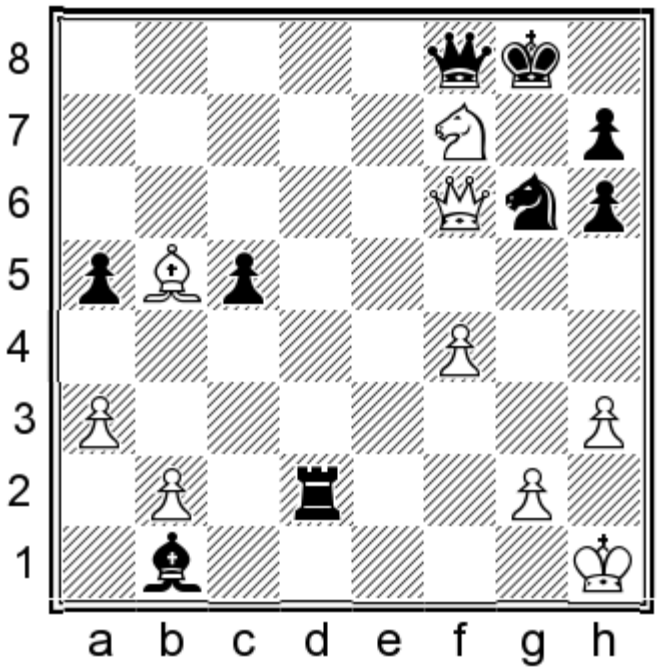

White mates in 3.

Show/Hide the Solution

778) 1.♘xh6+ ♕xh6 2.♗c4+

779
Zbigniew Strzemiecki
Hagen Poetsch
Germany, 2012

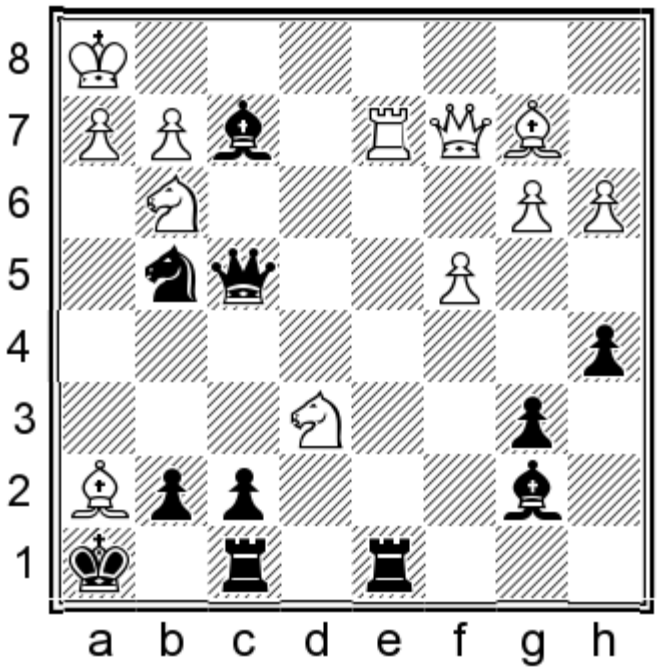

Black mates in 3.

Show/Hide the Solution

779) 1...♗xg2+ 2.♔xg2 ♘e3+ if 3.♔h1 ♕f3# or if 3.♔h3 ♕g4#

780
O Suleimaniants
Vladimir Akopian
St. Petersburg, 2012

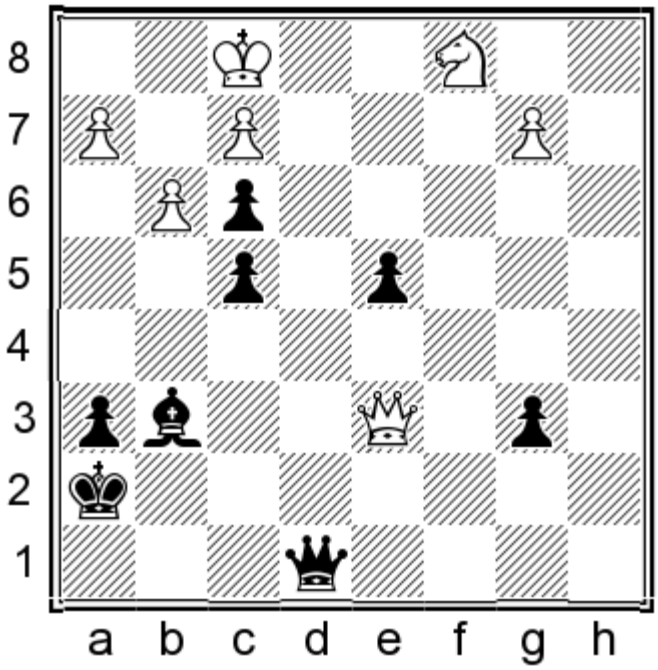

Black mates in 4.

Show/Hide the Solution

780) 1...♗d3+ 2.♘xd3 ♕e2+ 3.♔g1 ♕d1+

781
Emil Sutovsky
Sergey Grigoriants
Plovdiv, 2012

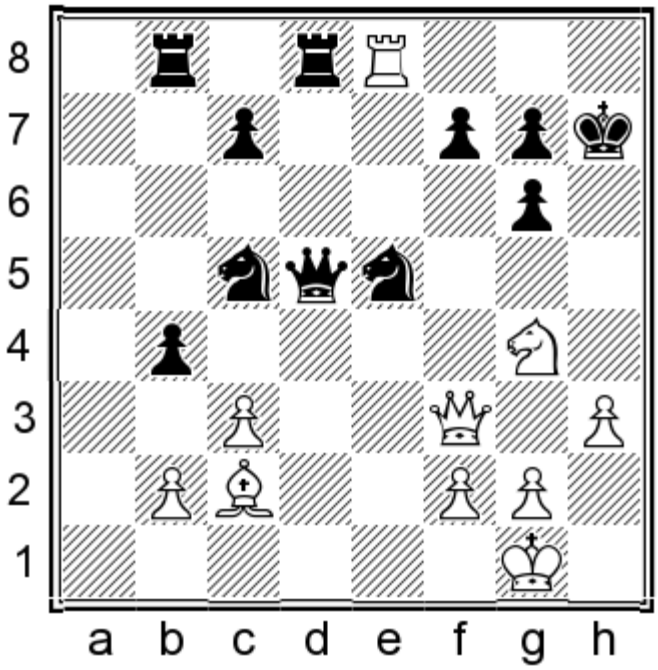

White mates in 4.

Show/Hide the Solution

781) 1.♘f6+ if 1...♔h6 2.♘g8+ ♔g5 3.♖xe5+ ♕xe5 4.♕g4# or if 1...gxf6 2.♕h5+

782
Peter Svidler
Evgeny Alekseev
Moscow, 2012

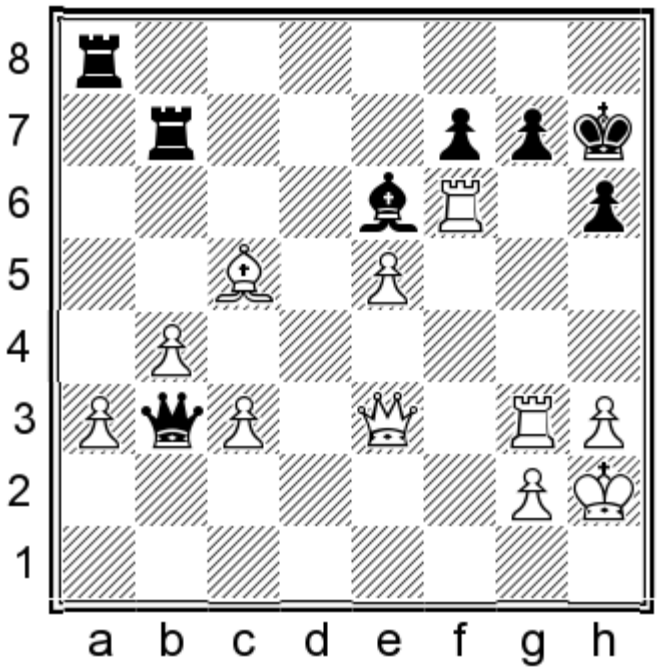

White mates in 4.

Show/Hide the Solution

782) 1.♖xg7+ ♔xg7 2.♕xh6+ ♔g8 3.♕g5+ w/4.♖h6#

783
Zhongyi Tan
Xiaowen Zhang
Jiangsu Wuxi, 2012

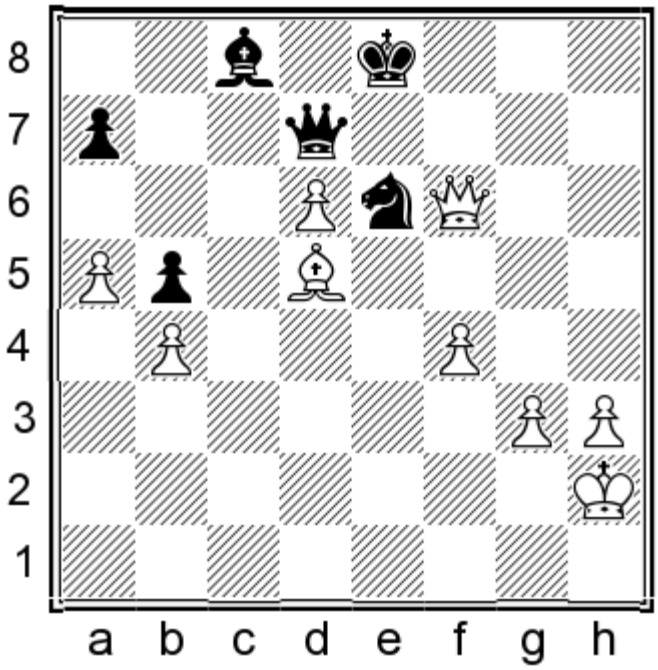

White mates in 2.

Show/Hide the Solution

783) 1.♗c6 w/2.♕e7#

784
Matthias Thesing
Eelco Haak
Vlissingen, 2012

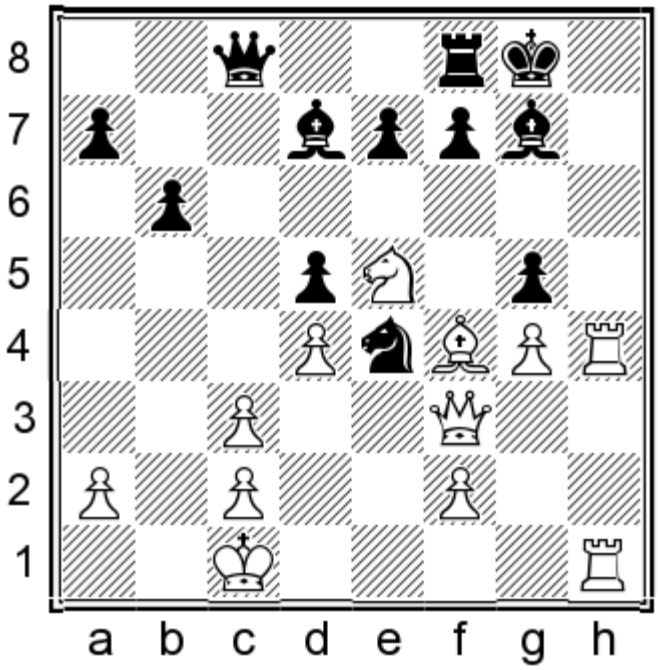

White mates in 4.

Show/Hide the Solution

784) 1.♖h8+ ♗xh8 2.♕h3 ♔g7 3.♕h6+

785
Hans Tikkanen
Dashzegve Sharavdorj
Istanbul, 2012

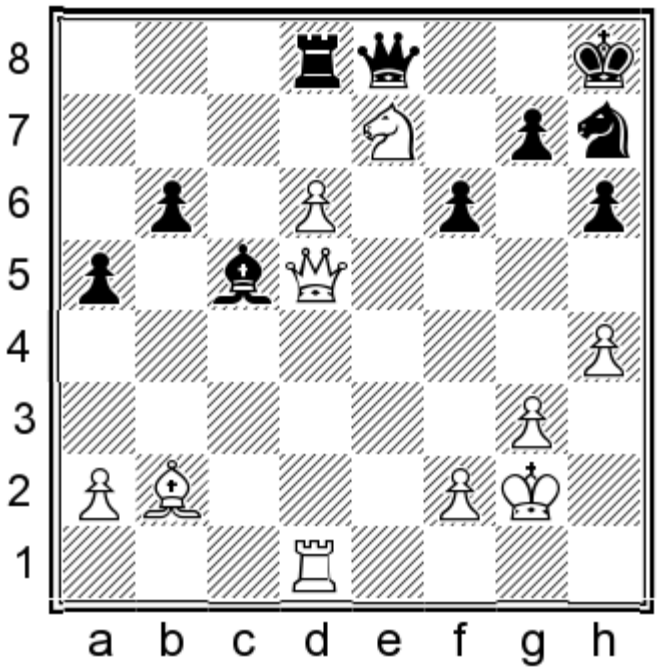

White mates in 2.

Show/Hide the Solution

785) 1.♕g8+ ♕xg8 2.♘g6#

786
Monika Tsiganova
N Menzi
Gaziantep, 2012

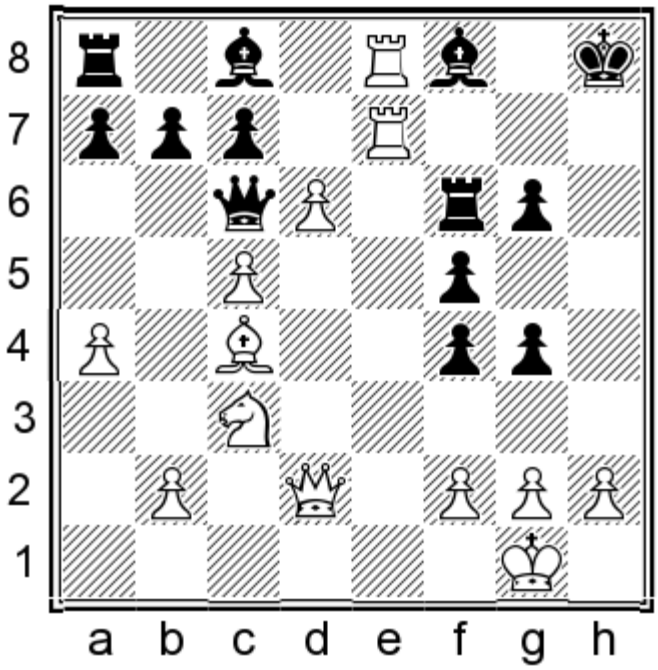

White mates in 3.

Show/Hide the Solution

786) 1.♖xf8+ ♖xf8 2.♕d4+ ♖f6 3.♕xf6#

787
Frode Urkedal
Haseeb Ahmed
Istanbul, 2012

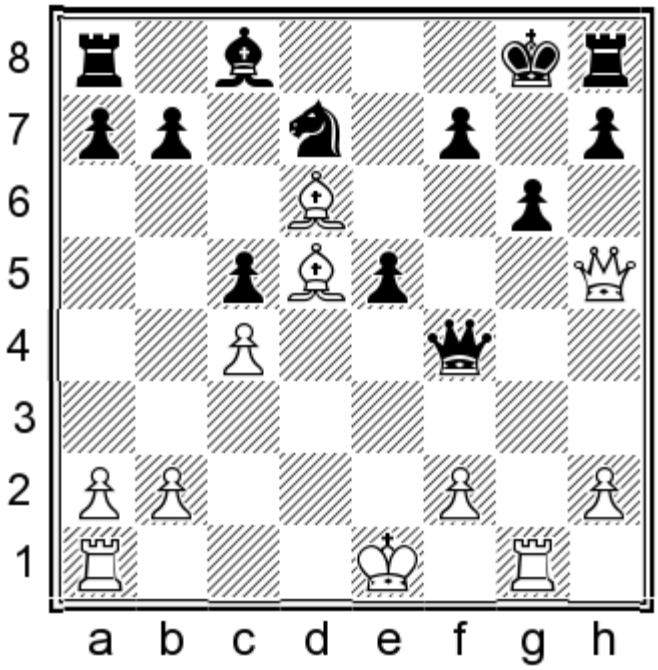

White mates in 2.

Show/Hide the Solution

787) 1.♖xg6+ hxg6 2.♕xg6#

788
Jorden Van Foreest
Martin Percivaldi
Prague, 2012

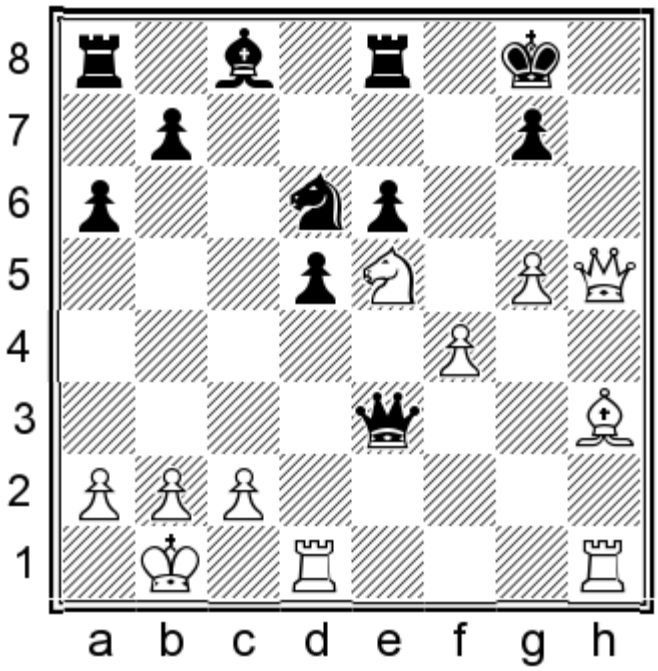

White mates in 2.

Show/Hide the Solution

788) 1.♗xe6+

789
Nikita Vitiugov
Dmitry Frolyanov
Tiumen, 2012

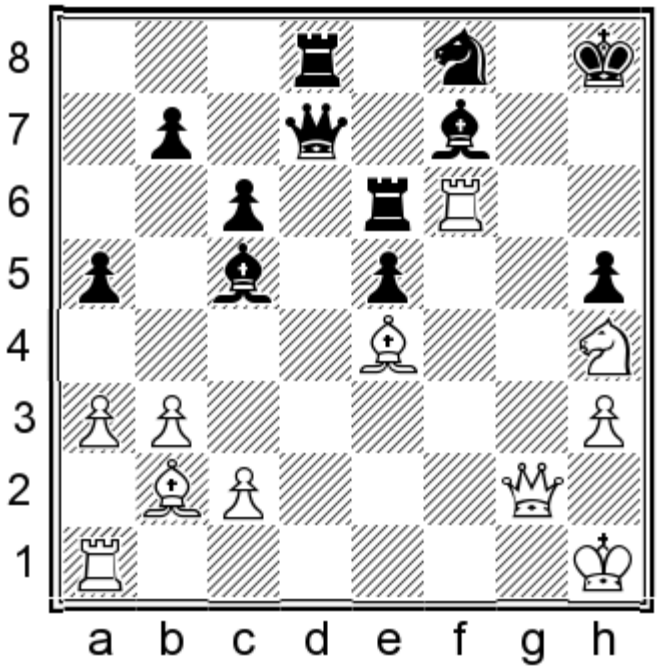

White mates in 3.

Show/Hide the Solution

789) 1.♖h6+ ♖xh6 2.♗xe5+ ♖f6 3.♗xf6# or if 1...♘h7 2.♖xh7#

790
Daniele Vocaturo
Sipke Ernst
Wijk aan Zee, 2012

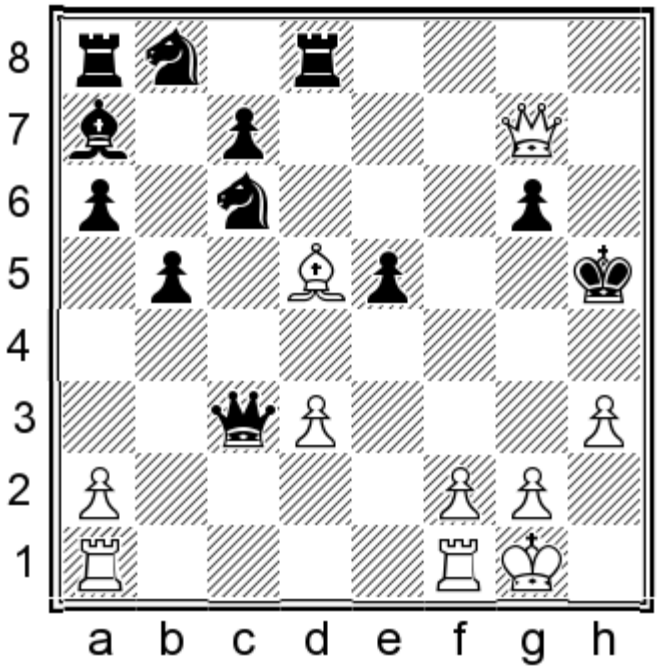

White mates in 3.

Show/Hide the Solution

790) 1.♗f3+ ♔g5 2.h4+ if 2...♔f4 3.♕f6# or if 2...♔xh4 3.♕h6#

791
Sergey Volkov
Boris Grachev
Nakhchivan, 2012

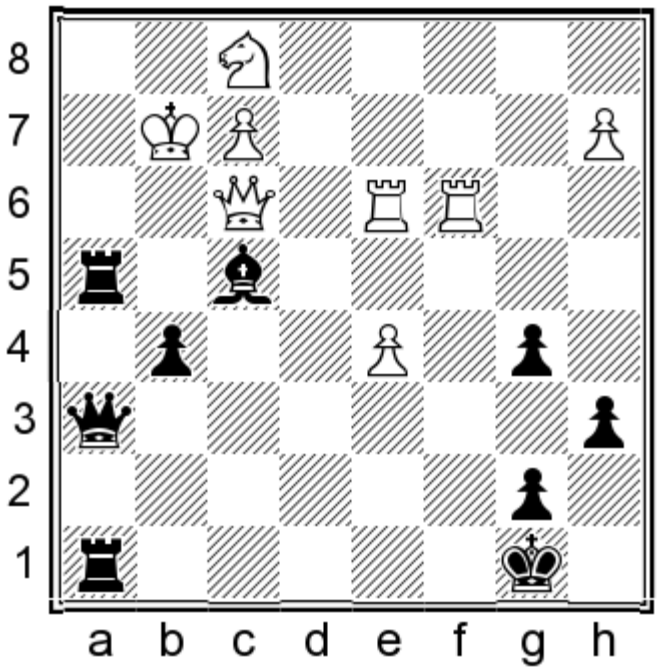

Black mates in 2.

Show/Hide the Solution

791) 1...♖g4+ w/2...♕h1#

792
Jue Wang
Anna Muzychuk
Batumi, 2012

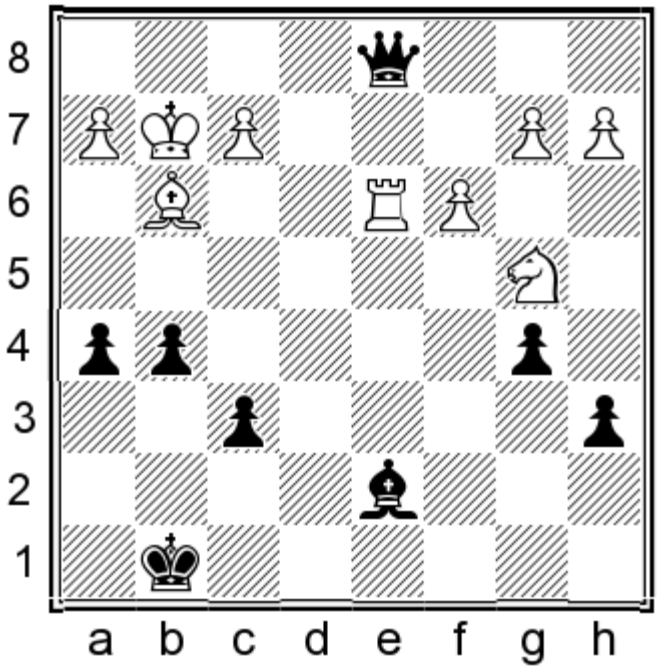

Black mates in 2.

Show/Hide the Solution

792) 1...♗h3+ 2.♔xh3 ♕f1#

793
Ruiyuan Yu
Zhao Jun
China, 2012

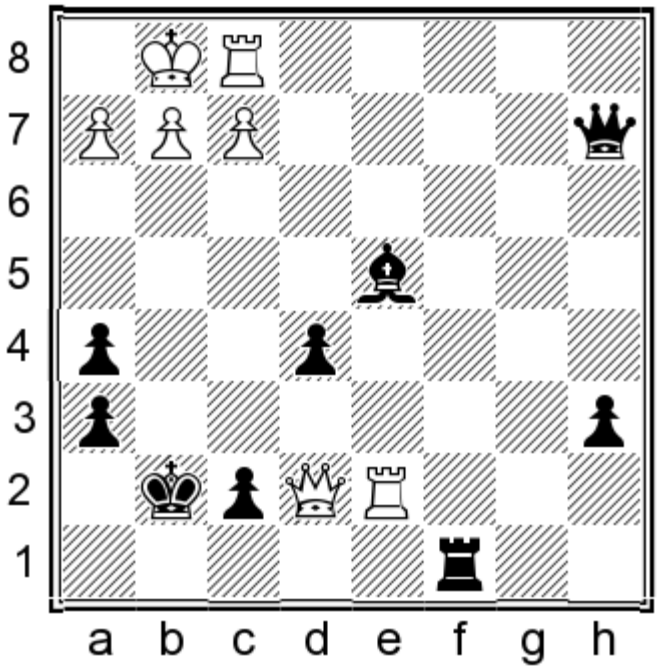

Black mates in 2.

Show/Hide the Solution

793) 1...♕xf2+ 2.♖xf2 ♖c1#

794
Amir Zaibi
Estube Haileselassie Tadese
Istanbul, 2012

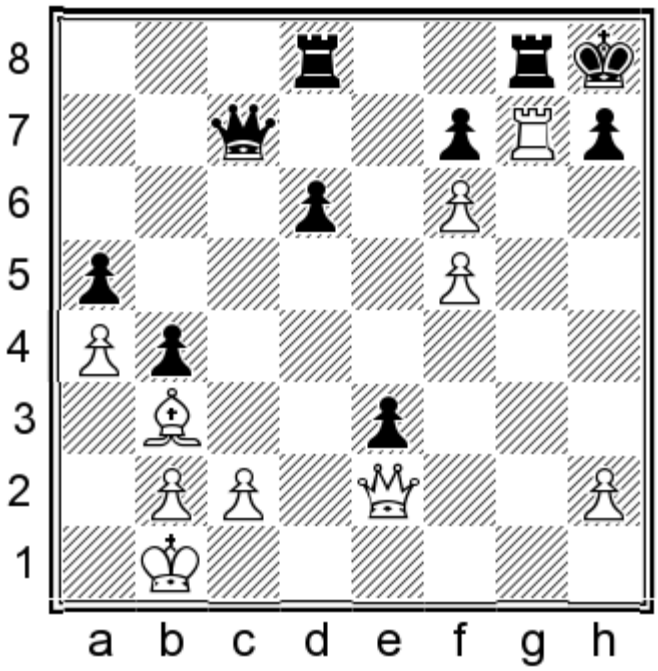

White mates in 2.

Show/Hide the Solution

794) 1.♖xh7+ ♔xh7 2.♕h5#

795
Sergei Zhigalko
Namig Guliyev
Plovdiv, 2012

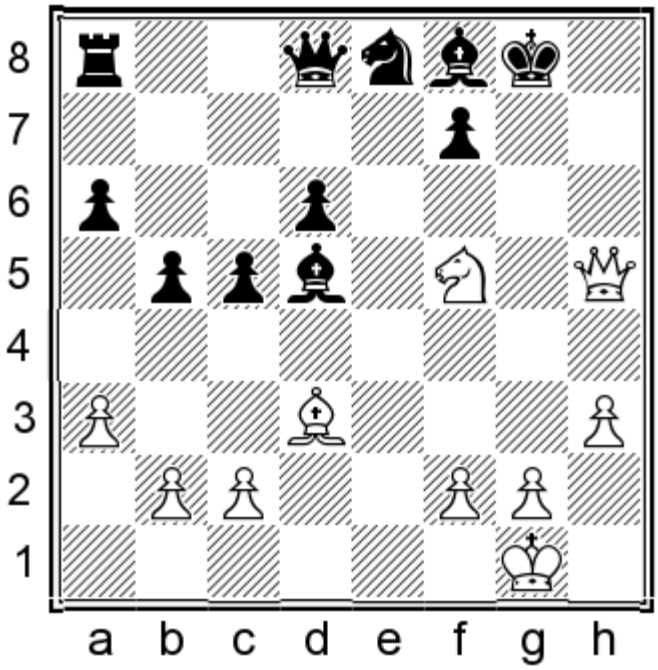

White mates in 3.

Show/Hide the Solution

795) 1.♘e7+ ♗xe7 2.♕h7+ ♔f8 3.♕h8# or if 1...♔g7 2.♕g5+

796
Nur Zullkafli
Zhongyi Tan
Guimaraes, 2012

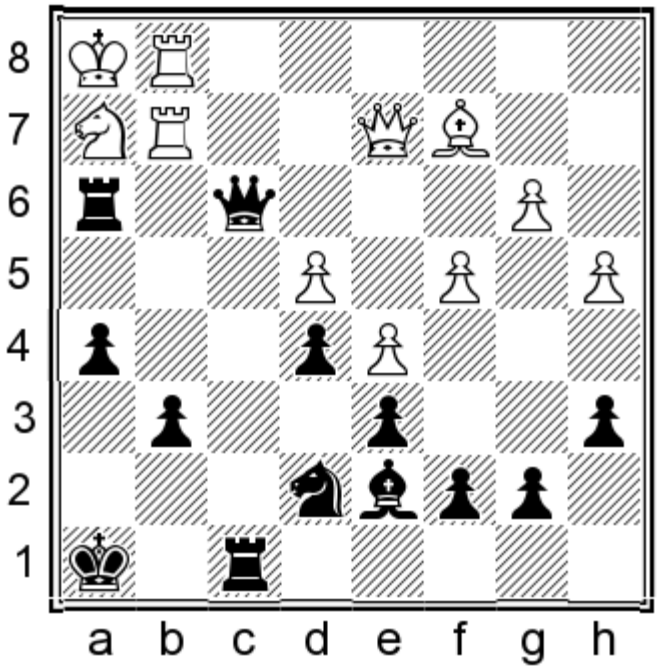

Black mates in 2.

Show/Hide the Solution

796) 1...♖xh2+ 2.♔xh2 ♕h3#

797
Ahmed Abdulwahhab
Yi Wei
Tagaytay City, 2013

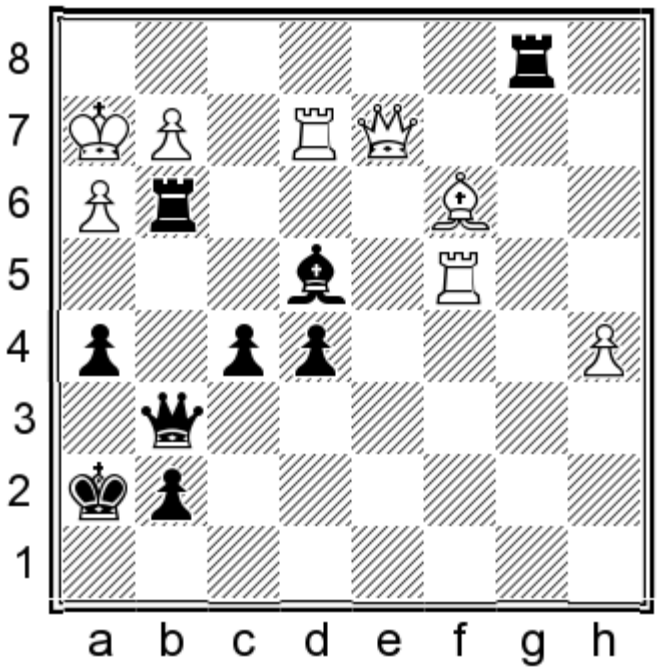

Black mates in 2.

Show/Hide the Solution

797) 1...♖xh3+ w/2...♖h1#

798
Kirill Alekseenko
Danill Nedostup
St.Petersburg, 2013

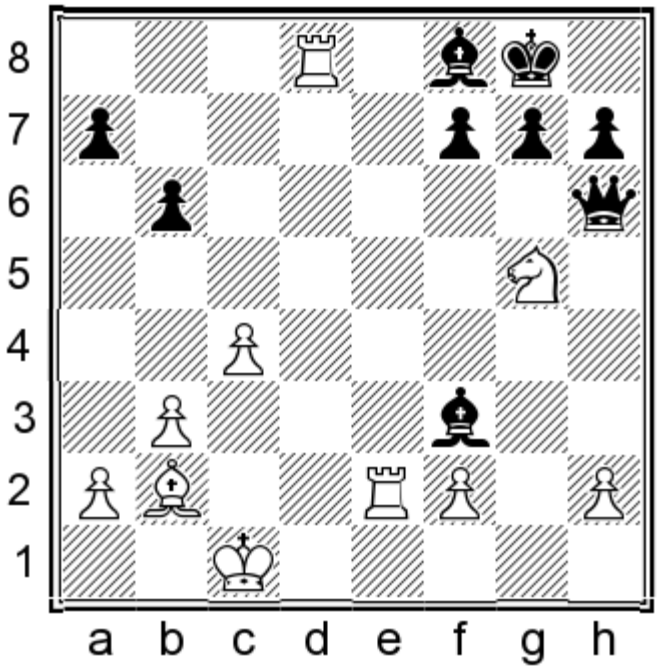

White mates in 4.

Show/Hide the Solution

798) 1.♖xf8+ ♔xf8 2.♗a3+

799
Evgeny Alekseev
Irina Krush
Baku, 2013

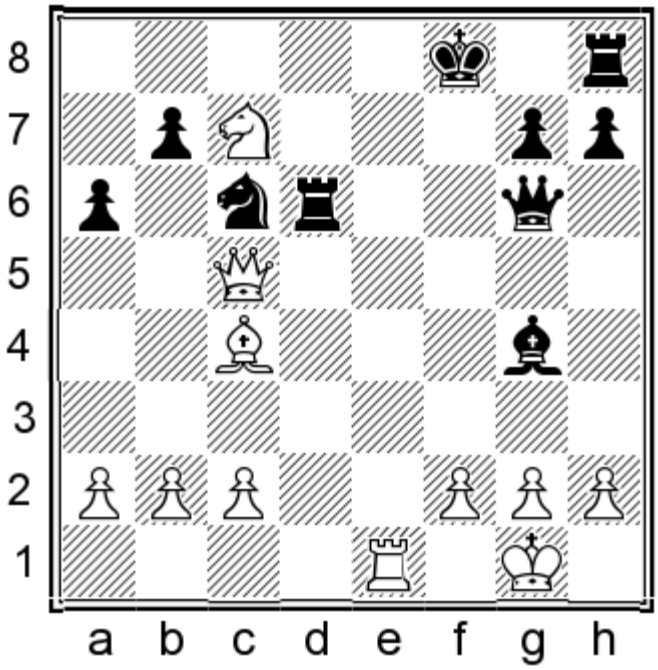

White mates in 2.

Show/Hide the Solution

799) 1.♕xd6+ if 1...♕xd6 2.♖e8#

800
Aramis Alvarez Pedraza
Raphael Prasca
Panama, 2013

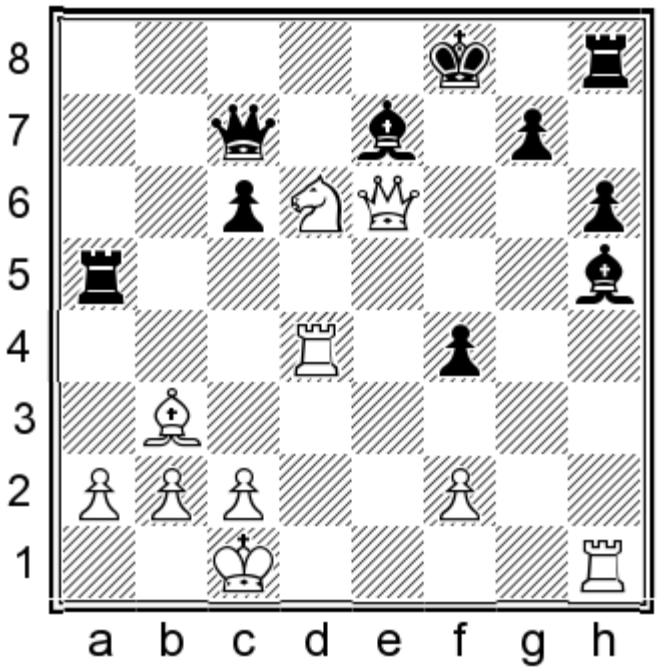

White mates in 4.

Show/Hide the Solution

800) 1.♖xh5 if 1...♗xd6 2.♖e4 ♗e5 3.♖f5+ or if 1...♖xh5 2.♕f7#

Show in Quiz Mode

801
Andrea Amato
Emilio Moreno Tejera
Gibraltar, 2013

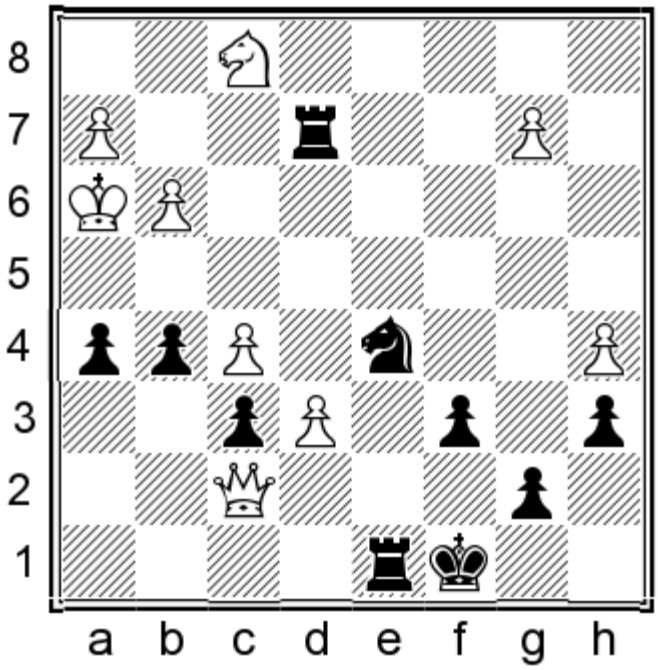

Black mates in 4.

Show/Hide the Solution

801) 1...♘f4+ 2.gxf4 ♖d3+ 3.♘g3 g4+ 4.♔h4 ♖xh2#

802
Joaquin Antoli Royo
Angel Pes Mateo
Zaragoza, 2013

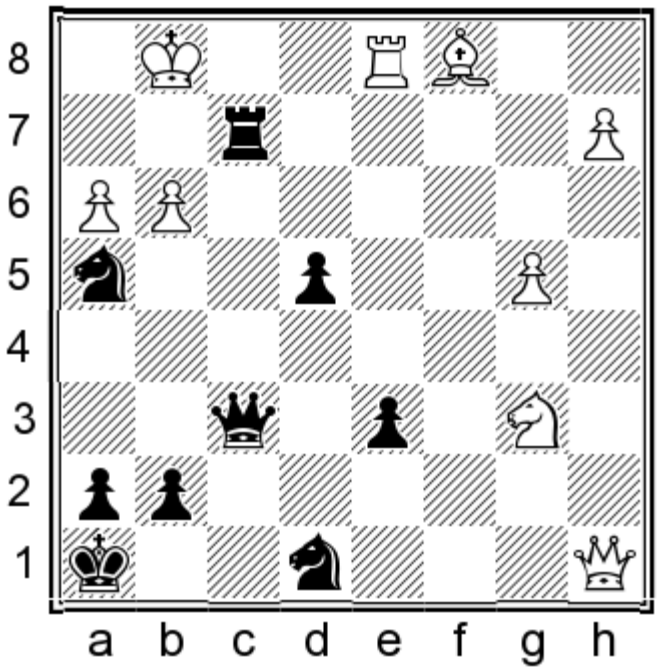

Black mates in 4.

Show/Hide the Solution

802) 1...♖g2+ 2.♔h1 ♖h2+ 3.♔xh2 ♕f2+ 4.♔h1 ♕g2#

803
Alexander Areshchenko
Sergei Zhigalko
Kiev, 2013

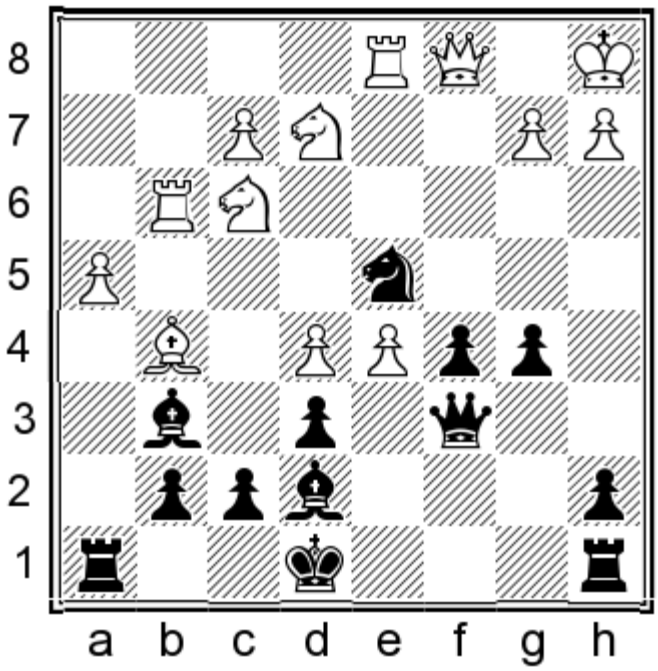

Black mates in 2.

Show/Hide the Solution

803) 1...♘b3+ 2.axb3 ♕a6#

804
Joao Avalos
Hugo Lopez Silva
Iquique, 2013

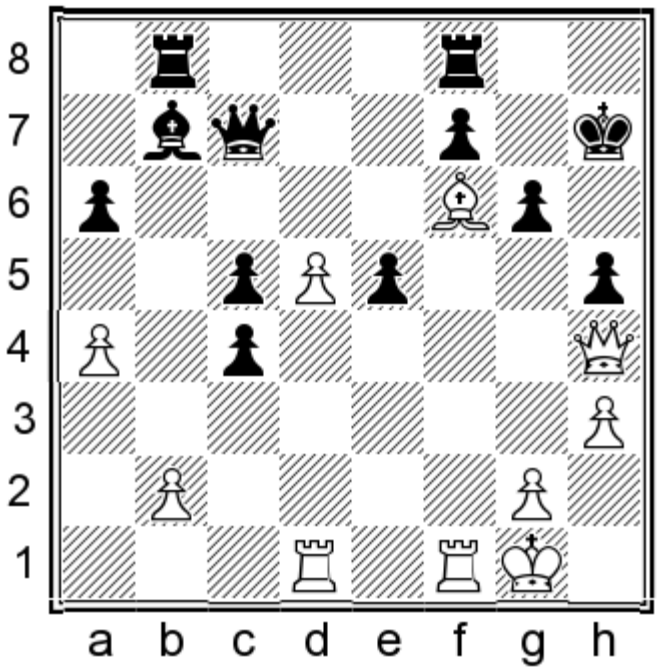

White mates in 4.

Show/Hide the Solution

804) 1.♖f5 if 1...♔h6 2.♖xh5+ gxh5 3.♕g5+

805
Nino Batsiashvili
Salome Melia
Tbilisi, 2013

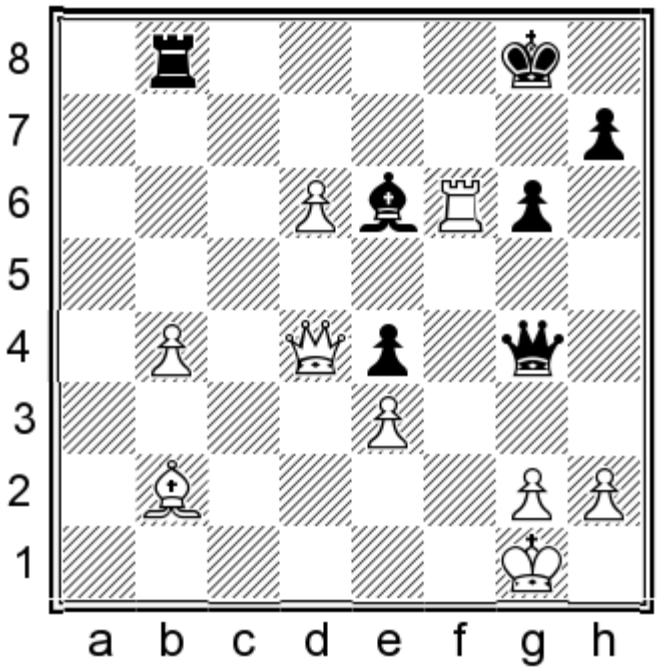

White mates in 3.

Show/Hide the Solution

805) 1.♖f8+

806
Khalid Becham
Ruben Valhondo Morales
Gibraltar, 2013

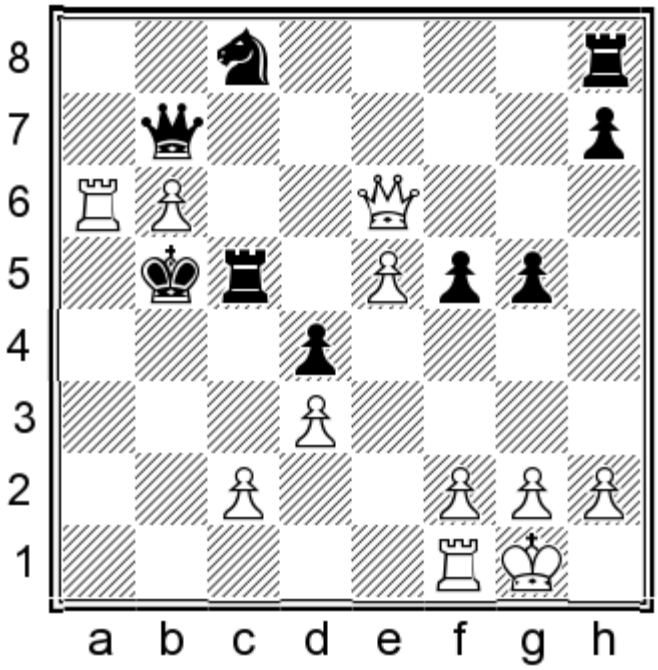

White mates in 4.

Show/Hide the Solution

806) 1.♖b1+ ♔xa6 2.♕a2+ ♖a5 3.♕c4+

807
David Berczes
Andrey Gorovets
Houston, 2013

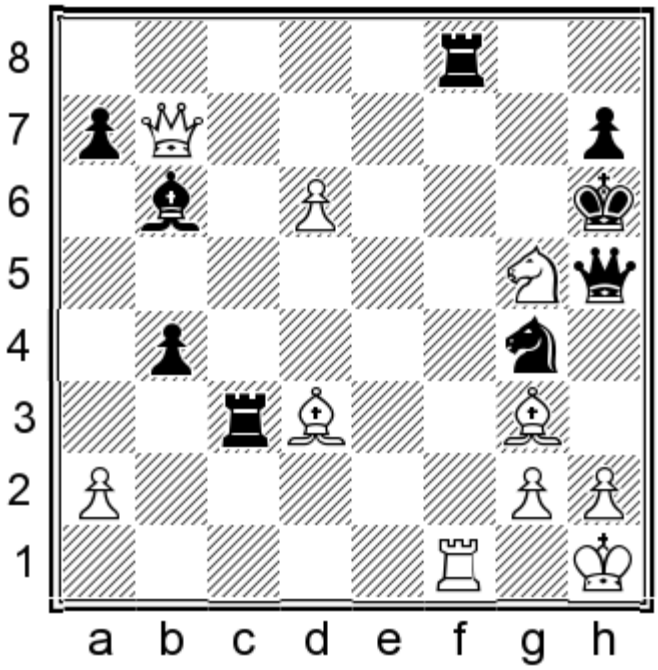

White mates in 3.

Show/Hide the Solution

807) 1.♕xh7+ ♔xg5 2.h4+ ♕xh4+ 3.♗xh4+

808
Vladislav Borovikov
Spyridon Skembris
Paleochora, 2013

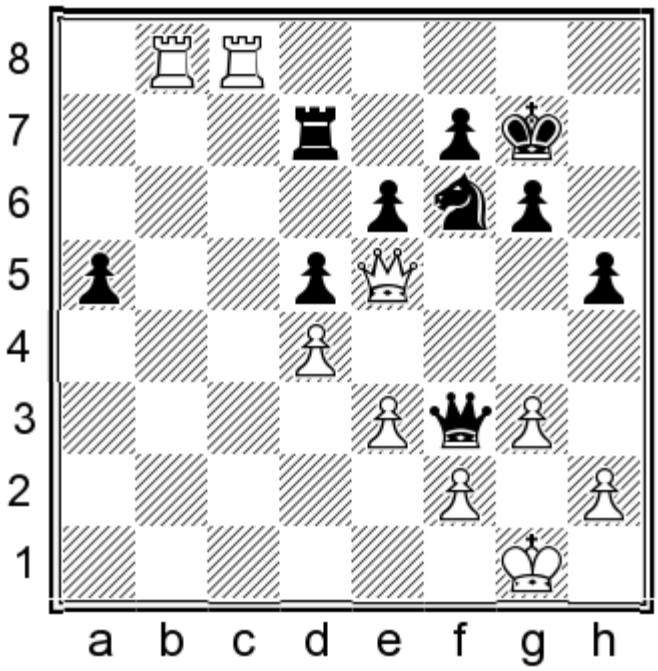

White mates in 4.

Show/Hide the Solution

808) 1.♖g8+ ♔h6 2.♖h8+ ♘h7 3.♖xh7+ ♔xh7 4.♖h8#

809
Ante Brkljaca
Ivan Ivanisevic
Banja Koviljaca, 2013

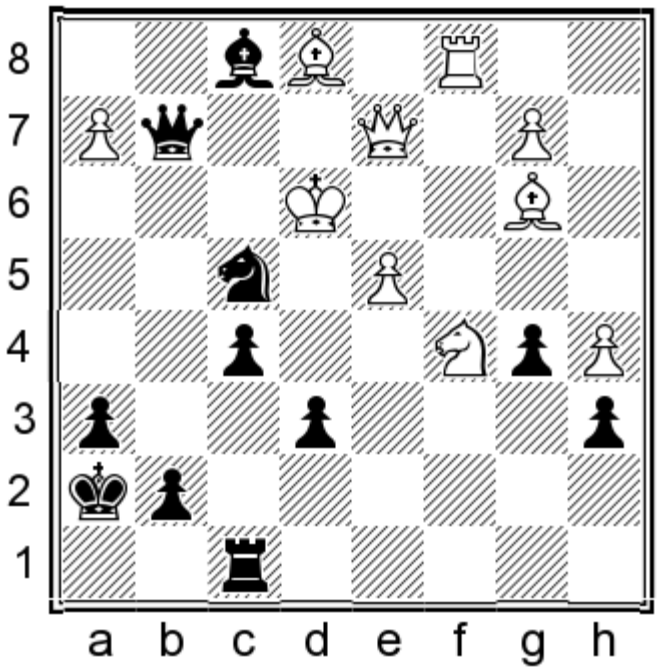

Black mates in 2.

Show/Hide the Solution

809) 1...♘d5+ 2.♗xd5 f4#

810
Irina Bulmaga
Iselin-Amanda Lolici
Calimanesti, 2013

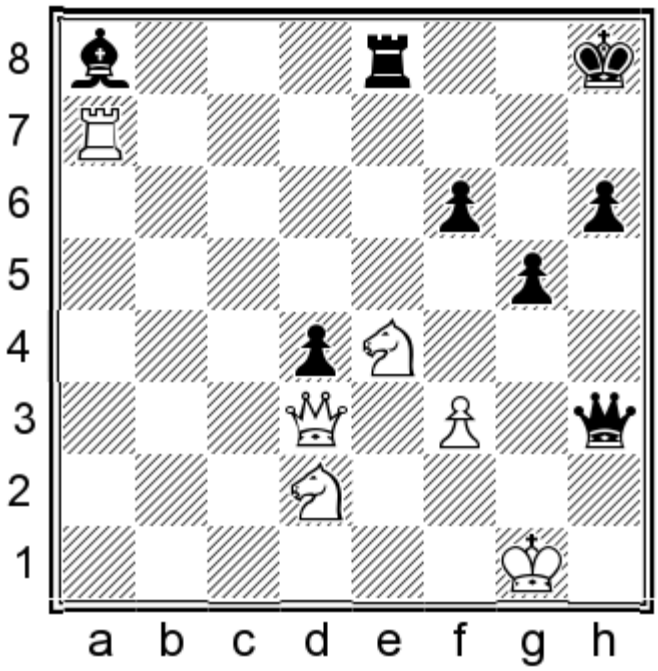

White mates in 4.

Show/Hide the Solution

810) 1.♖h7+ if 1...♔xh7 2.♘xg5+ ♔g7 3.♕h7+ or if 1...♔g8 2.♘xf6+ ♔f8 3.♕a3+

811
Vladimir Burmakin
Julio Granda Zuniga
La Roda, 2013

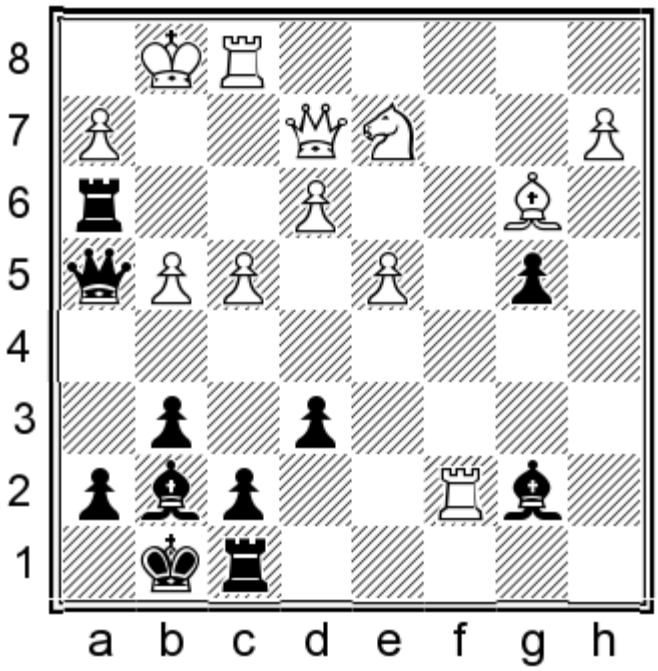

Black mates in 3.

Show/Hide the Solution

811) 1...♖g3+ if 2.hxg3 ♕xg3+ 3.♕g2 ♕xg2# or if 2.♕g2 ♖xg2+ 3.♔h1 ♕xh2#

812
Bobby Cheng
Vasily Papin
Melbourne, 2013

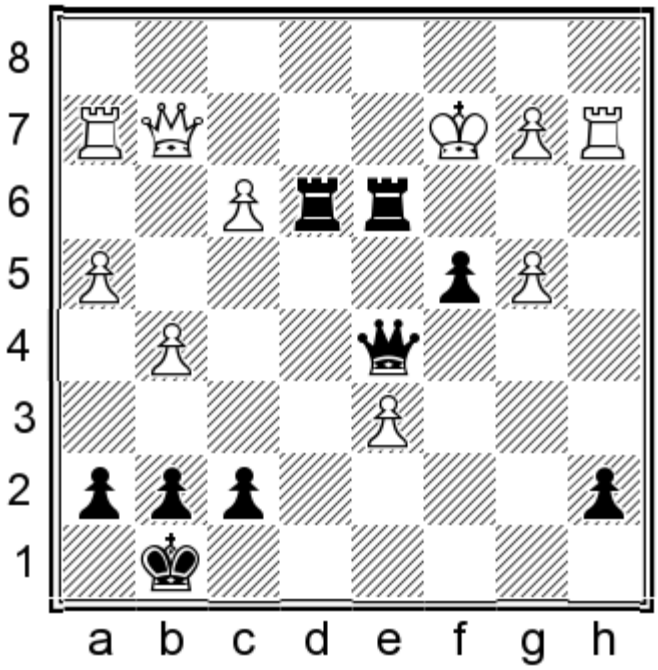

Black mates in 4.

Show/Hide the Solution

812) 1...♖c3+ 2.bxc3 ♕d3+ if 3.♔b2 ♕xc3+ 4.♔b1 ♖e1# or if 3.♔c1 ♕xc3+ 4.♖c2 ♖e1#

813
Viktorija Cmilyte
Zeinab Mamedjarova
Warsaw, 2013

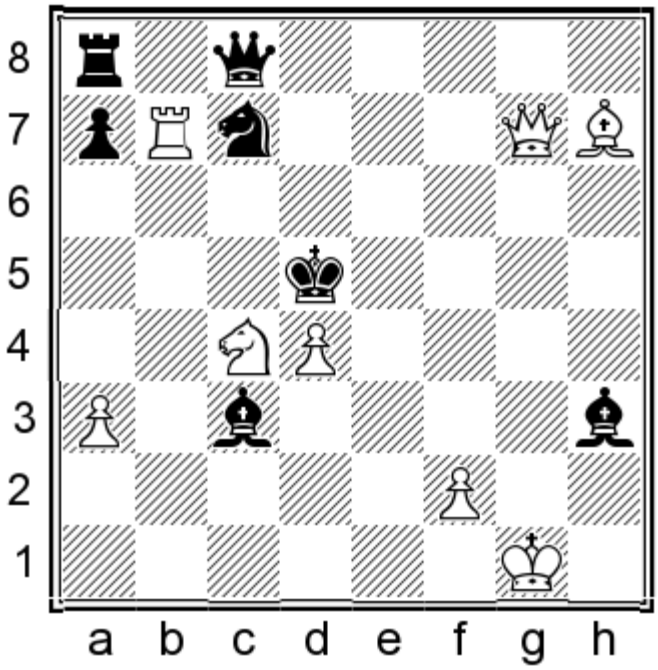

White mates in 3.

Show/Hide the Solution

813) 1.♕e5+ if 1...♔c6 2.♕b5+ ♘xb5 3.♗e4# if 1...♔xc4 2.♕c5#

814
Glen De Schampheleire
Bart Michiels
Belgium, 2013

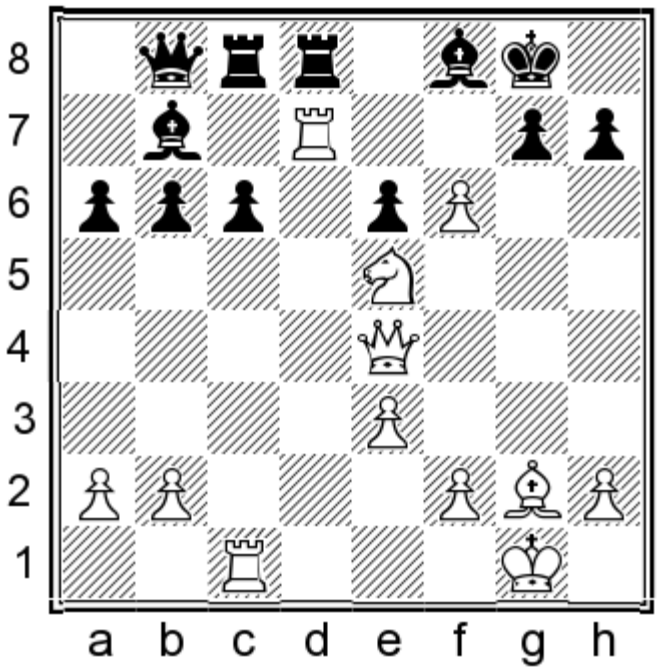

White mates in 3.

Show/Hide the Solution

814) 1.f7+ ♔h8 2.♘g6+ hxg6 3.♕h4#

815
Sarah Dierckens
Tea Gueci
Warsaw, 2013

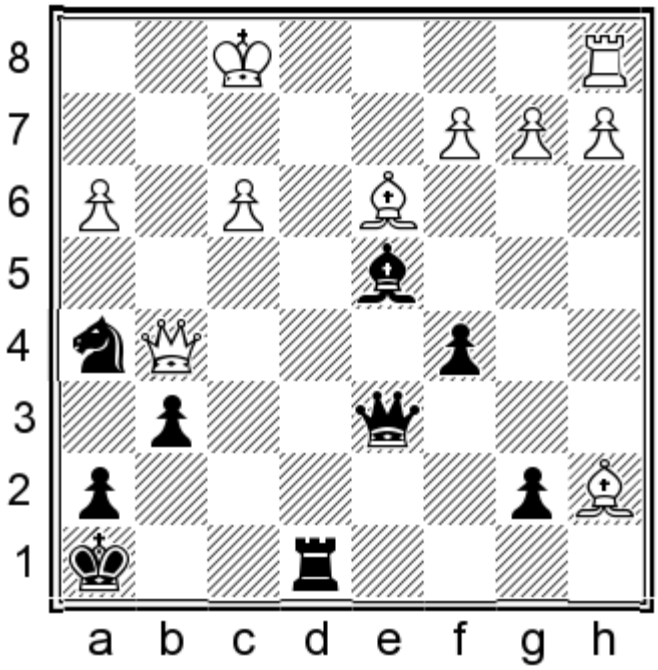

Black mates in 4.

Show/Hide the Solution

815) 1...♕h2 2.♕g2 ♘g3+ 3.♕xg3 ♕h1+

816
Yixin Ding
Xiao Ren
Xinghua, 2013

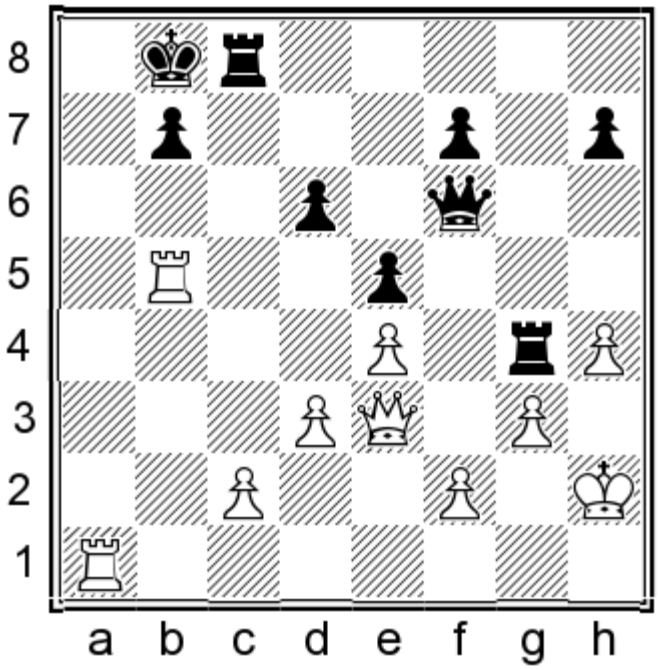

White mates in 4.

Show/Hide the Solution

816) 1.♖xb7+ ♔xb7 2.♕a7+ ♔c6 3.♖a6+ ♔b5 4.♕b6#

817
Danil Dubov
Sergey Fedorchuk
Tromsoe, 2013

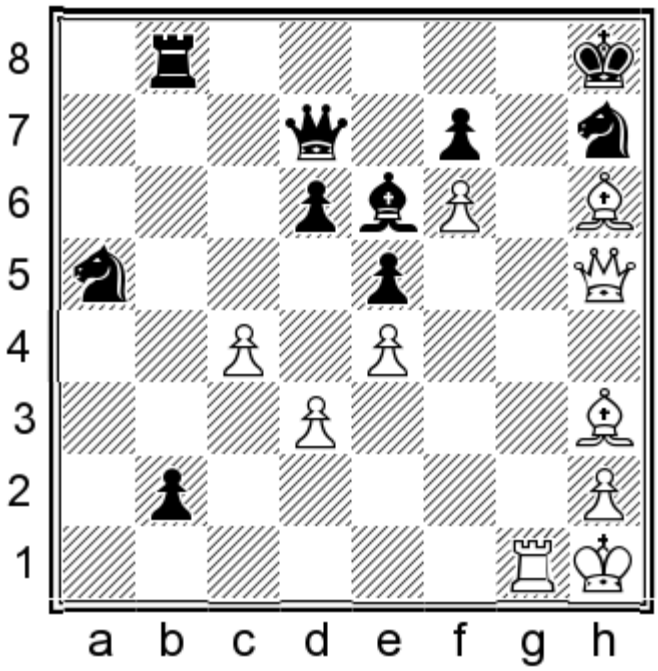

White mates in 4.

Show/Hide the Solution

817) 1.♗g7+ ♔g8 2.♗f8+ if 2...♔xf8 3.♕xh7 or if 2...♔h8 3.♕h6

818
Romain Edouard
Jean-Marc Degraeve
Nancy, 2013

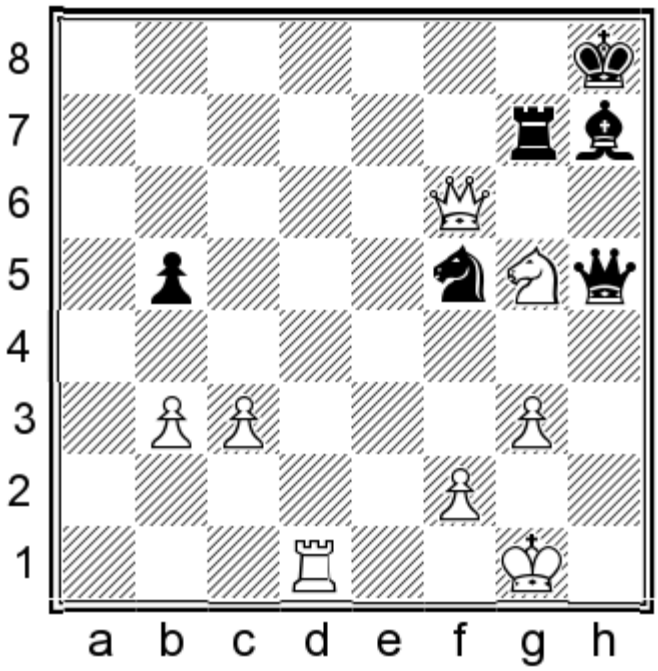

White mates in 4.

Show/Hide the Solution

818) 1.♖d8+ ♗g8 2.♖xg8+ ♔xg8 3.♕d8+

819
Jovana Eric
Alina L'Ami
Rhodes, 2013

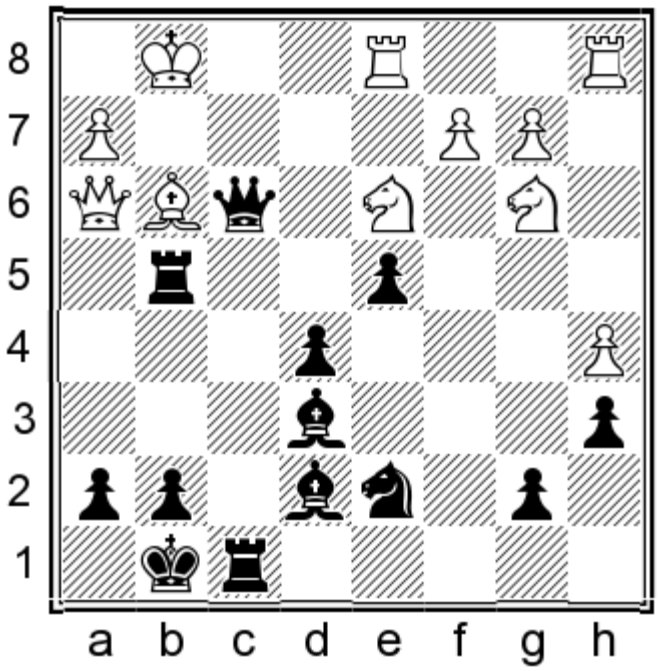

Black mates in 4.

Show/Hide the Solution

819) 1...♗d5 if 2.♘f4 ♕e3+ 3.♔f1 ♖fxf4+ 4.♗xf4 ♖g1#

820
Sergey Fedorchuk
Alon Greenfeld
Bastia, 2013

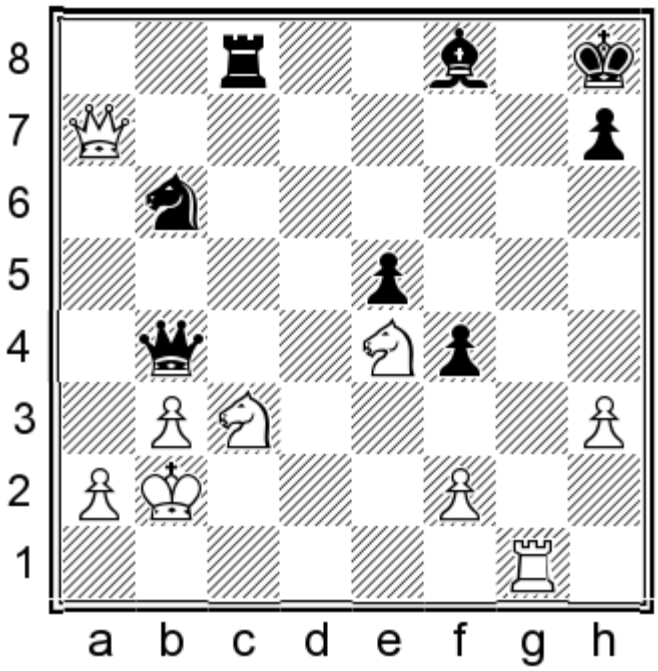

White mates in 3.

Show/Hide the Solution

820) 1.♖g8+ ♔xg8 2.♘f6+ ♔h8 3.♕xh7#

821
Sergey Fedorchuk
Robert Straver
Leiden, 2013

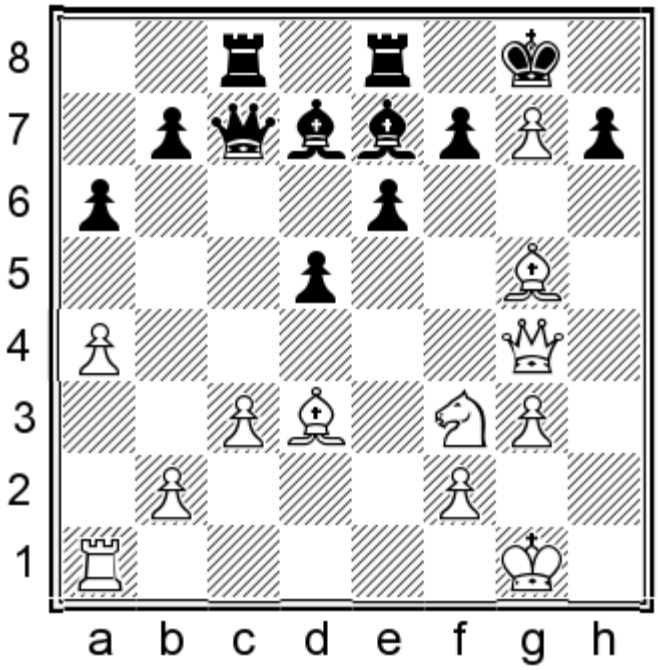

White mates in 4.

Show/Hide the Solution

821) 1.♗xh7+ if 1...♔xh7 [1...♔xg7 2.♗f6+ if 2...♔xf6 (2...♔xh7 3.♕g7#) 3.♕g5#] 2.g8=♕+ if 2...♖xg8 [2...♔xg8 3.♗f6+] 3.♕h5+

822
Burak Firat
Bart Michiels
Legnica, 2013

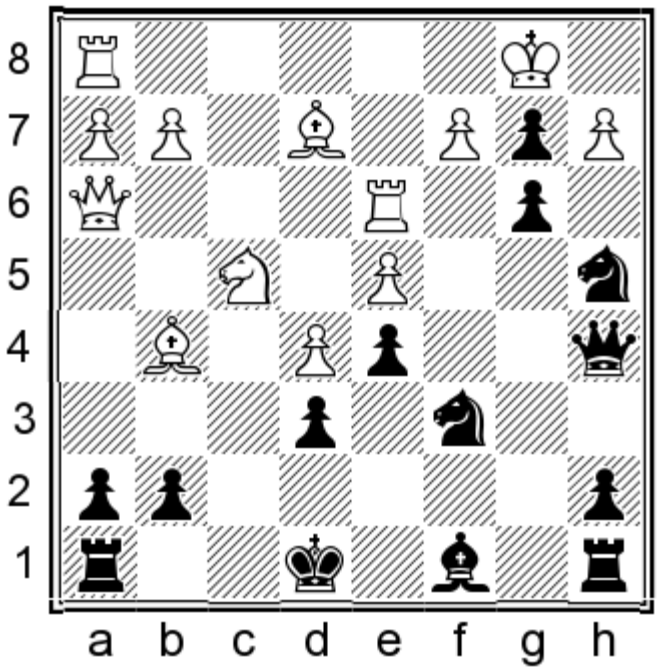

Black mates in 3.

Show/Hide the Solution

822) 1...♘c3+ 2.♔xb2 ♕xa2+ 3.♔xc3 ♕xc2#

823
Alejandro Franco Alonso
G. Barrenechea Bahamonde
Elgoibar, 2013

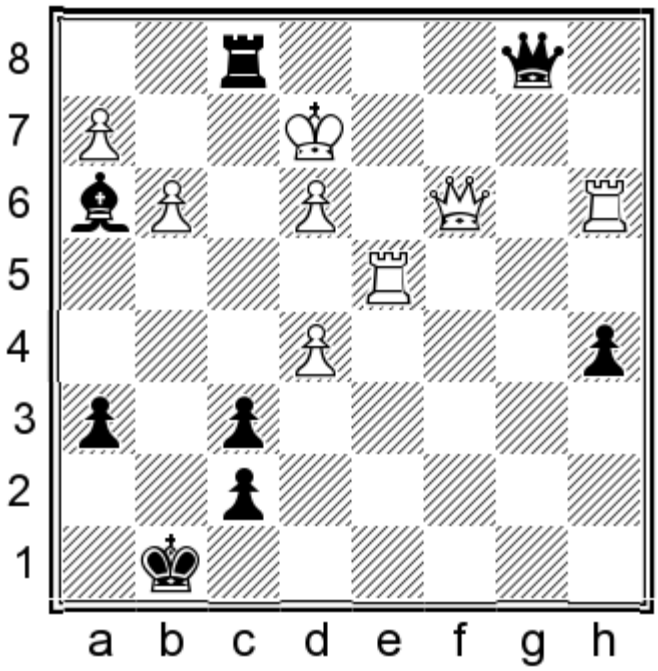

Black mates in 2.

Show/Hide the Solution

823) 1...♖f2+ 2.♔xf2 ♕f1#

824
Gordon Freeman
Martijn Dambacher
Rhodes, 2013

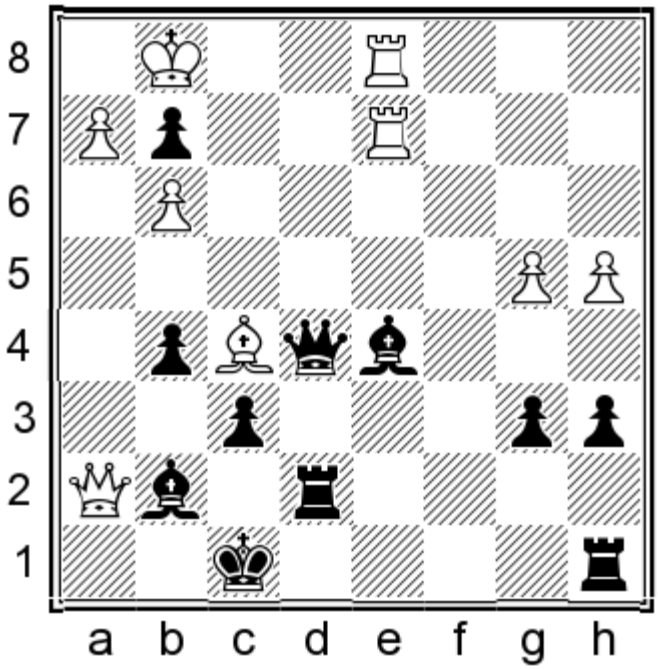

Black mates in 3.

Show/Hide the Solution

824) 1...♕e1+ 2.♖xe1 ♖xe1+ 3.♔f2 g1=♕#

825
Gordon Freeman
Neil Farrell
Rhodes, 2013

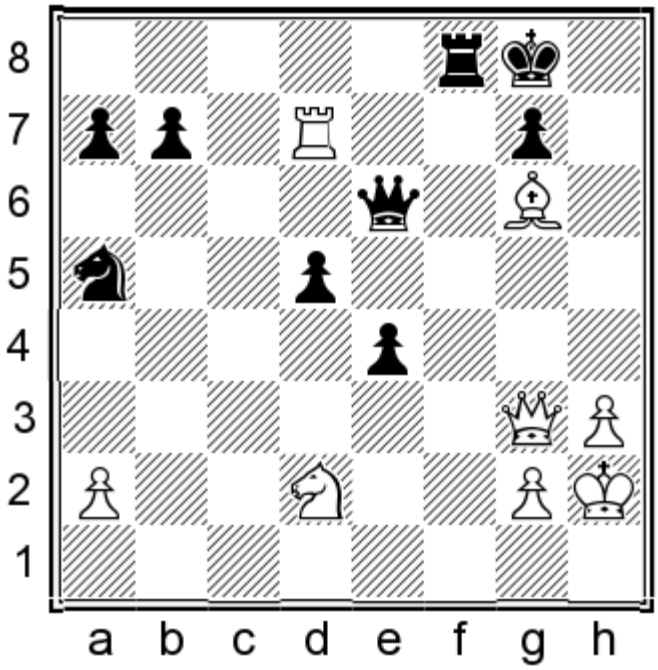

White mates in 2.

Show/Hide the Solution

825) 1.♗h7+ w/2.♕xg7#

826
Laurent Fressinet
Gerald Murcia
Calvi, 2013

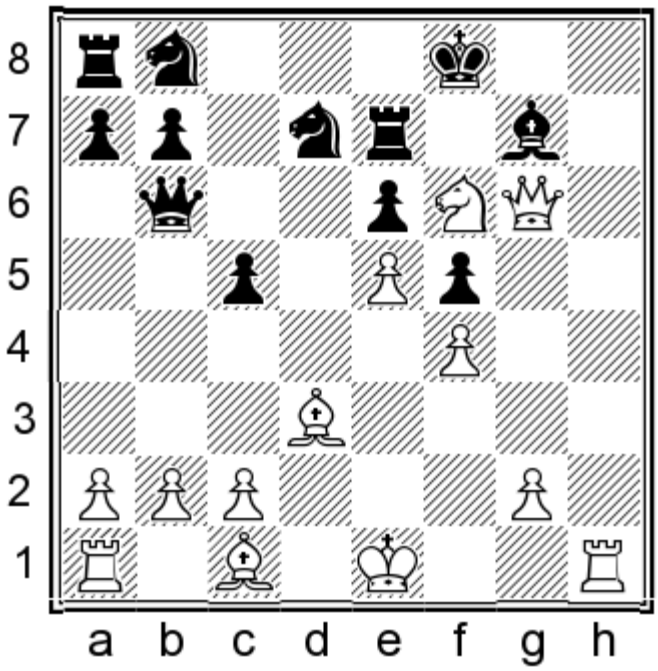

White mates in 2.

Show/Hide the Solution

826) 1.♖h8+ ♗xh8 2.♕g8#

827
Daniel Fridman
Arkadij Naiditsch
Bastia, 2013

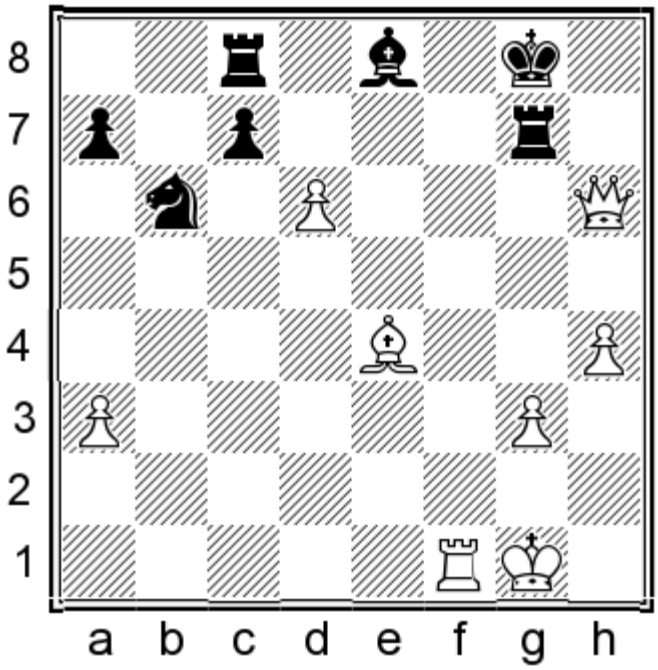

White mates in 3.

Show/Hide the Solution

827) 1.♗h7+ ♔h8 2.♖f8+ ♖g8 3.♖xg8# or if 1...♖xh7 2.♖f8#

828
Joseph Gallagher
Marta Przezdziecka
Legnica, 2013

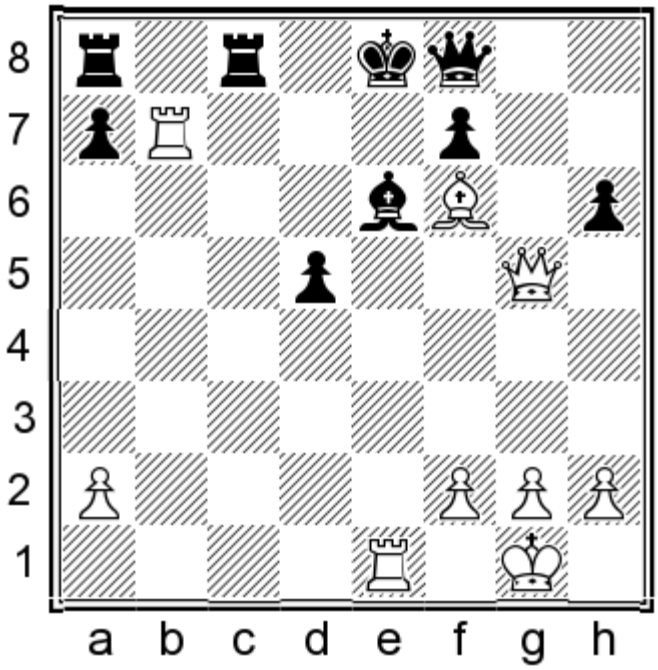

White mates in 3.

Show/Hide the Solution

828) 1.♖xe6+ fxe6 2.♕h5+ ♕f7 3.♕xf7# or if 1...♕e7 2.♕g8#

829
Eduardo Garcia
Evgeny Gleizerov
Montcada, 2013

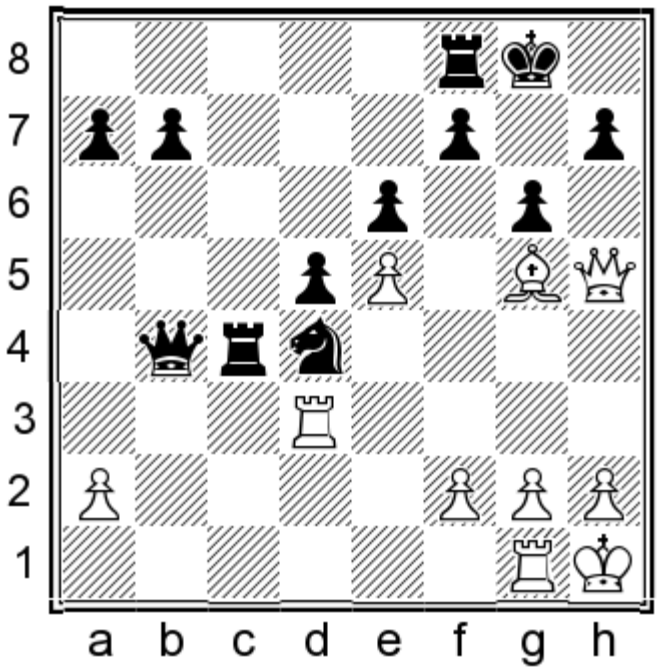

White mates in 4.

Show/Hide the Solution

829) 1.♕xh7+ ♔xh7 2.♖h3+ ♔g8 3.♗f6

830
Maxence Godard
Khalil Nafri
Gibraltar, 2013

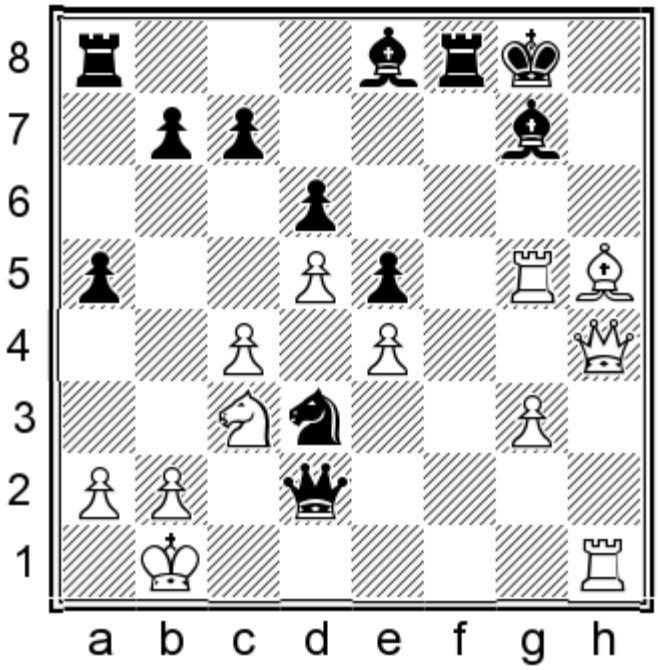

White mates in 3.

Show/Hide the Solution

830) 1.♗f7+ ♔xf7 2.♖f5+ ♔g8 3.♕h7# or if 1...♖xf7 2.♕h8#

831
Dan Golub
Frank Holzke
Legnica, 2013

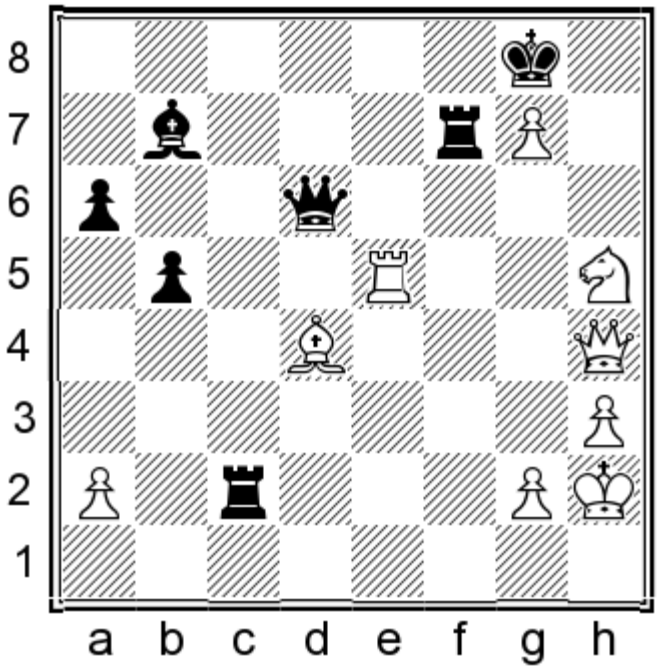

White mates in 3.

Show/Hide the Solution

831) 1.♘f6+ if 1...♔xg7 2.♕h7+ or if 1...♖xf6 2.♕h8+

832
Yuri Gonzalez
Carlos Hevia Alejano
Merida, 2013

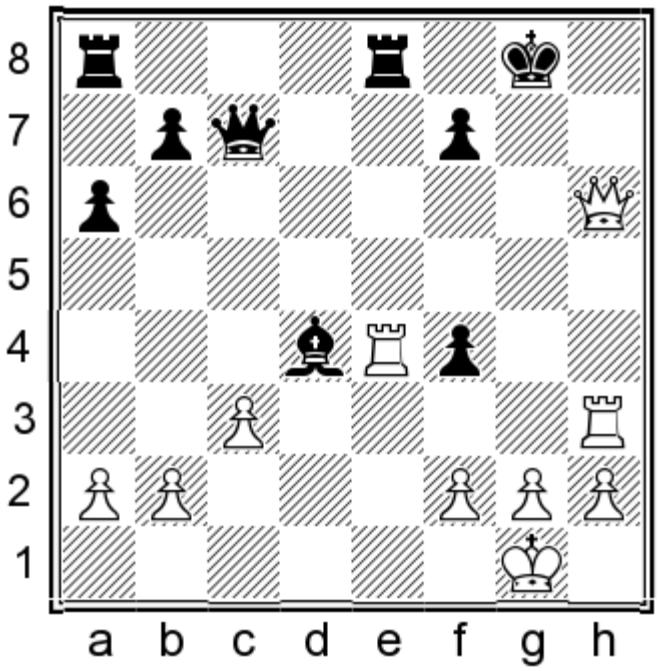

White mates in 3.

Show/Hide the Solution

832) 1.♖g3+ fxg3 2.♖g4+ ♗g7 3.♕xg7#

833
Nils Grandelius
Sergei Movsesian
Legnica, 2013

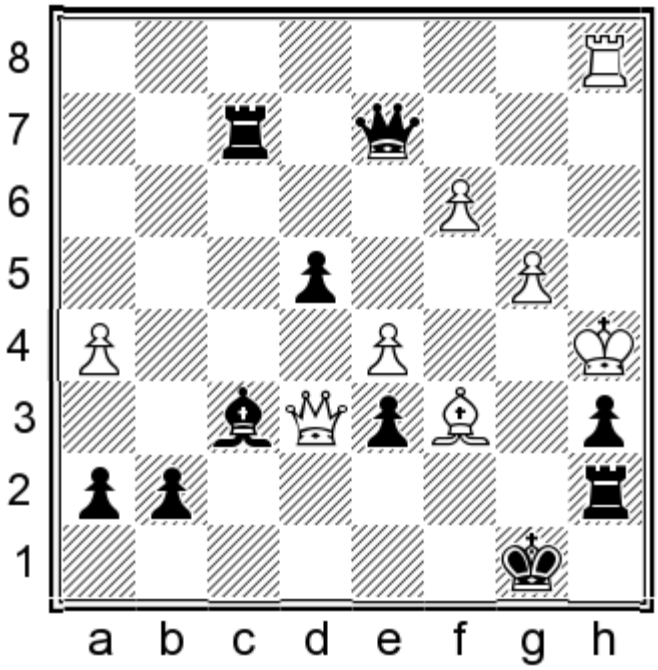

Black mates in 3.

Show/Hide the Solution

833) 1...♕a2+ 2.♖xa2 ♖xa2+ w/3...♗d8#

834
Sahaj Grower
Dragisa Blagojevic
Golden Sands, 2013

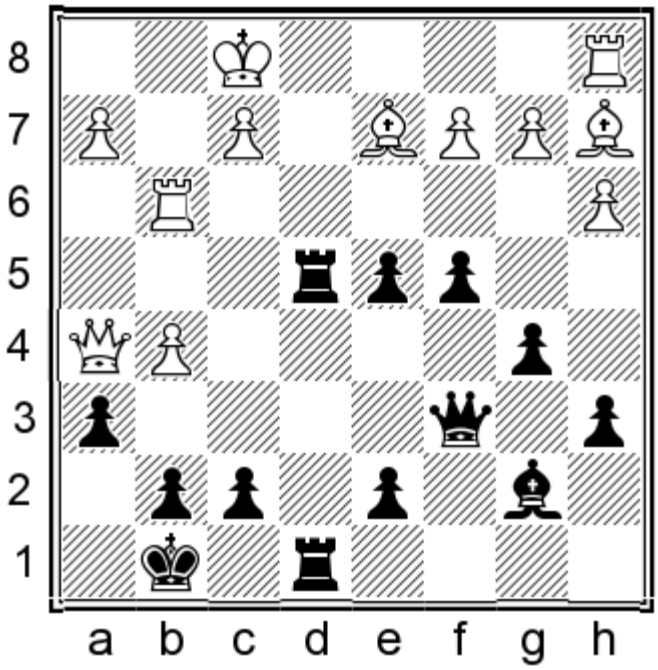

Black mates in 3.

Show/Hide the Solution

834) 1...♖e1+ if 2.♗xe1 or 2.♖xe1 ♕h1+ w/3...♗g2#

835
Anne Haast
Wiebke Barbier
Warsaw, 2013

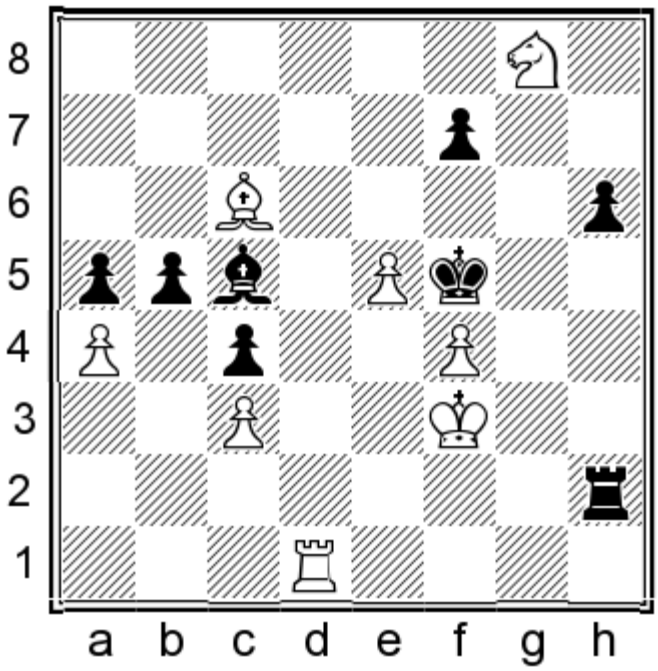

White mates in 3.

Show/Hide the Solution

835) 1.♗e4+ ♔e6 2.f5+ ♔xe5 3.♖d5#

836
Hichem Hamdouchi
Samy Shoker
Haguenau, 2013

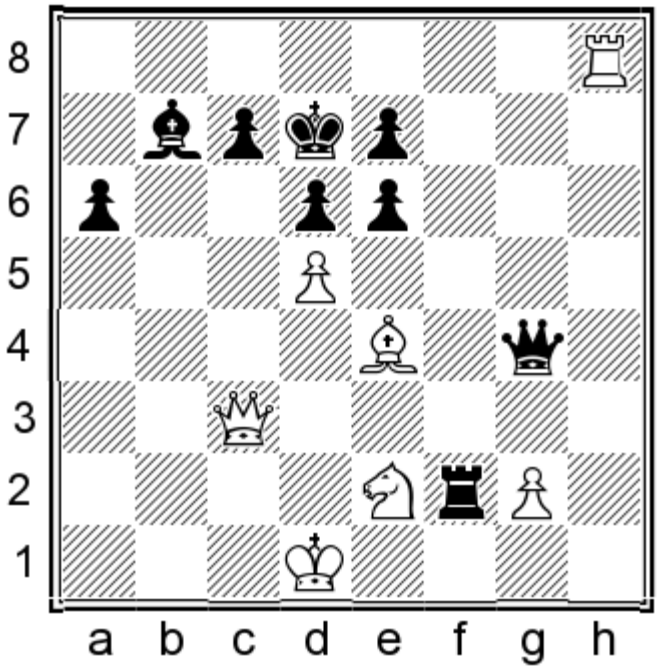

White mates in 2.

Show/Hide the Solution

836) 1.♕c6+ ♗xc6 2.dxc6#

837
Jon Hardarson
Yangyi Yu
Reykjavik, 2013

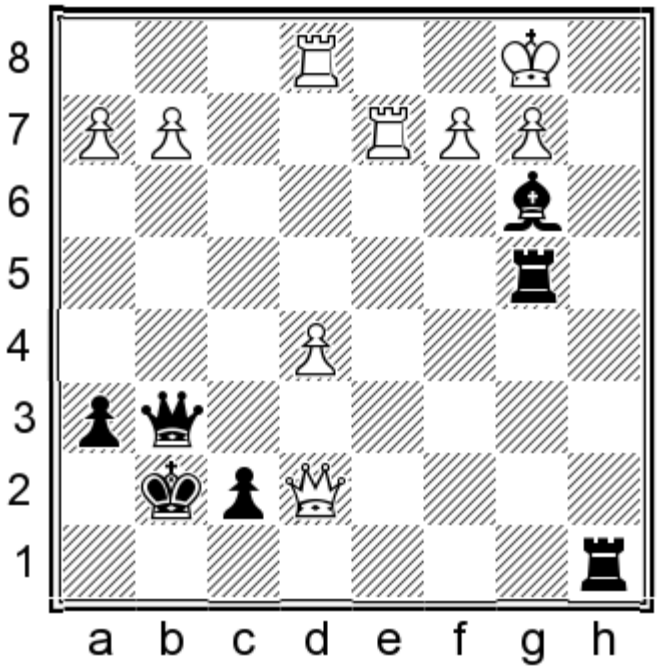

Black mates in 4.

Show/Hide the Solution

837) 1...♖a1+ 2.♔xa1 ♕a6+ 3.♔b1 ♕a2+

838
P Harikrishna
Loek Van Wely
Wijk aan Zee, 2013

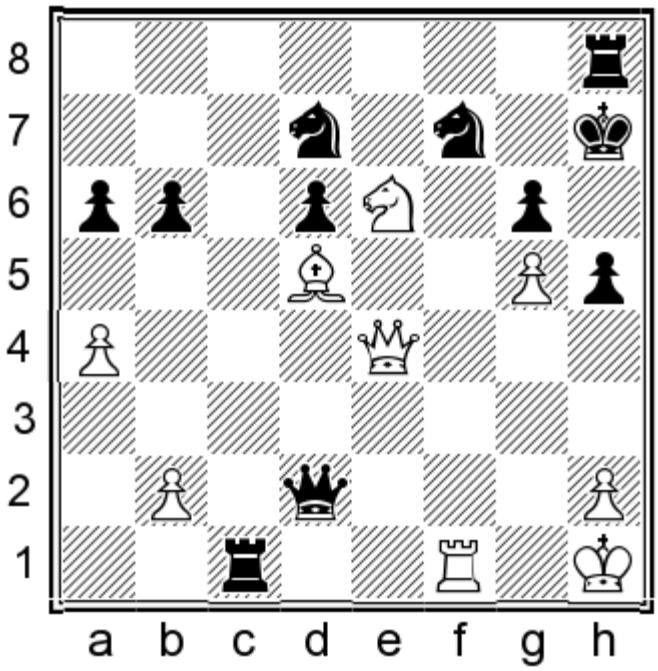

White mates in 2.

Show/Hide the Solution

838) 1.♕xg6+ ♔xg6 2.♗e4#

839
Gundula Heinatz
Marina Makropoulou
Warsaw, 2013

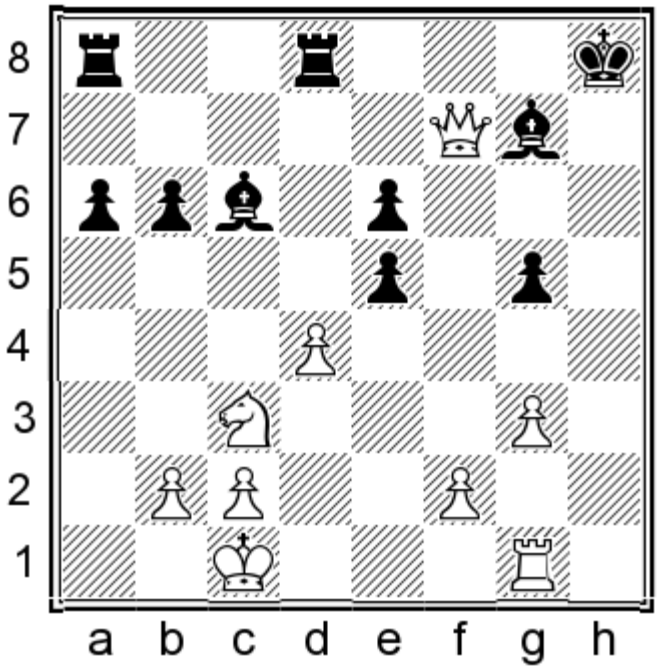

White mates in 4.

Show/Hide the Solution

839) 1.d5 ♗xd5 2.♘xd5 ♖xd5 3.♖h1+

840
Qian Huang
Warda Medina
Manila, 2013

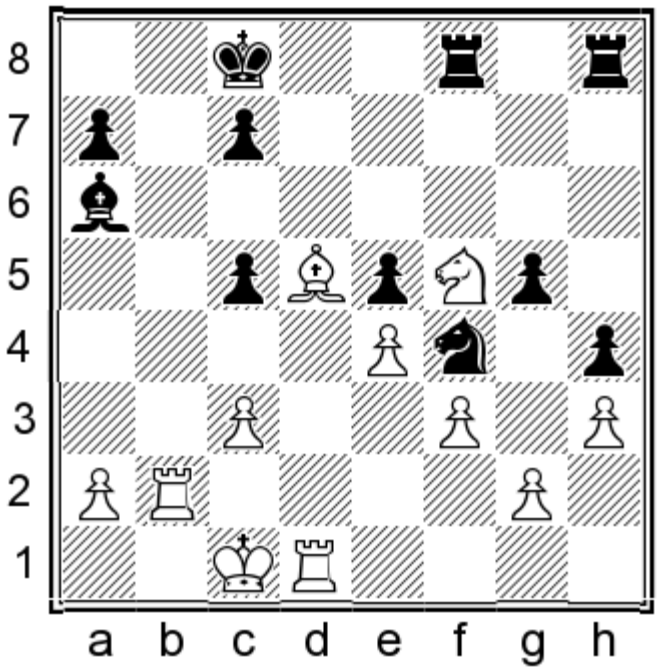

White mates in 2.

Show/Hide the Solution

840) 1.♗e6+ ♘xe6 2.♘e7#

841
Abedin Idrizaj
Ioannis Stathopoulos
Rhodes, 2013

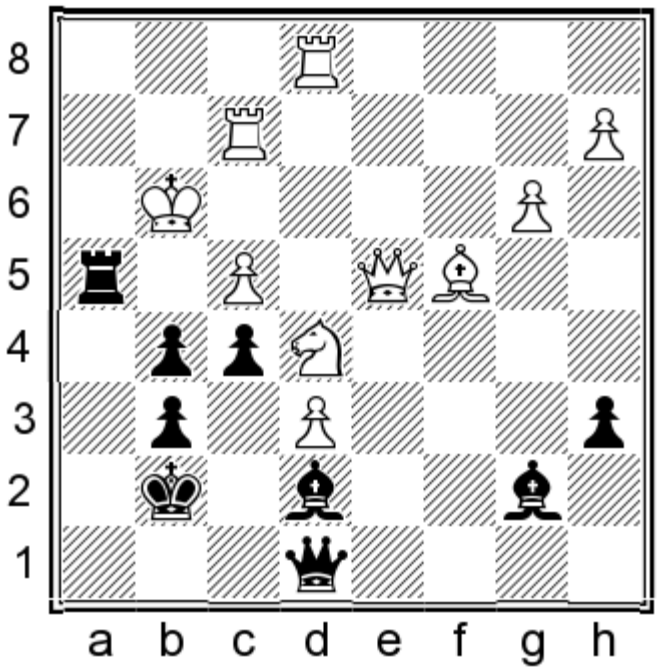

Black mates in 3.

Show/Hide the Solution

841) 1...♖h3+ 2.♔xh3 ♕h8+ 3.♔g3 ♕h4#

842
Vassily Ivanchuk
Levon Aronian
Beijing, 2013

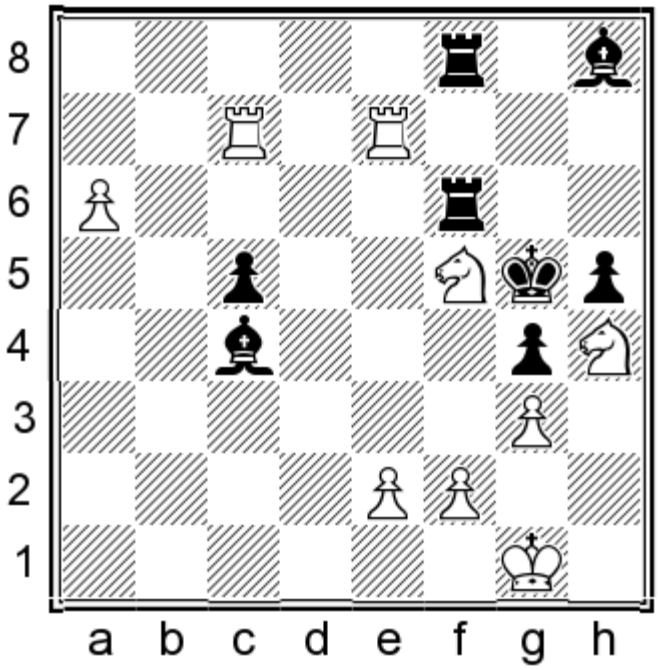

White mates in 3.

Show/Hide the Solution

842) 1.♖g7+ ♗xg7 2.♖xg7+ ♖g6 3.♖xg6#

843
Zviad Izoria
Thomas Bartell
Internet, 2013

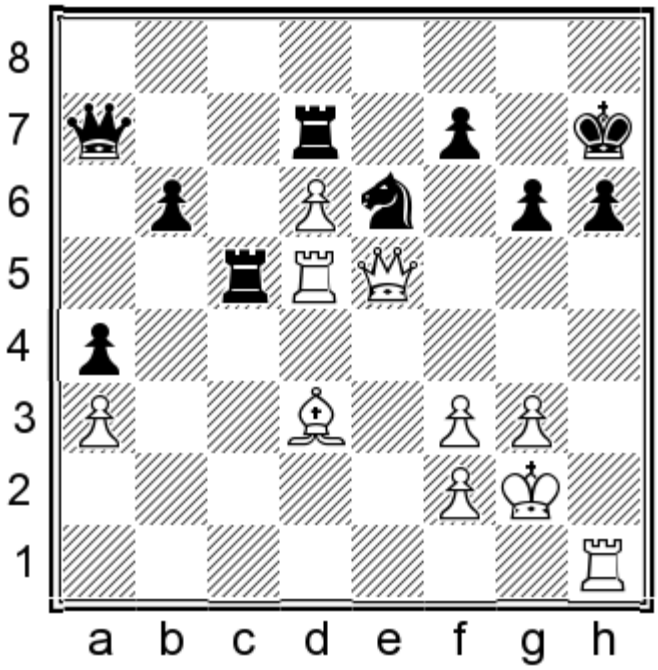

White mates in 2.

Show/Hide the Solution

843) 1.♖xh6+ if 1...♔xh6 2.♕h8#

844
Zviad Izoria
Michael Mulyar
Philadelphia, 2013

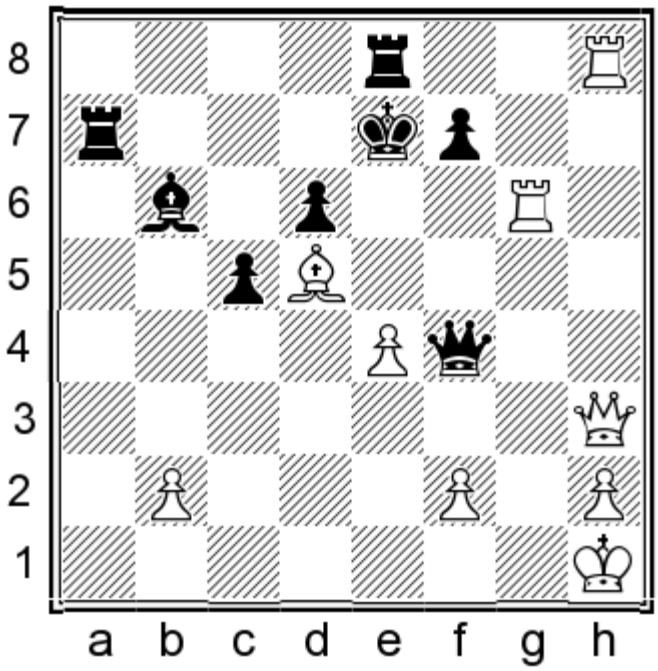

White mates in 4.

Show/Hide the Solution

844) 1.♖e6+ if 1...fxe6 2.♕xe6+ or if 1...♔d7 2.♖exe8+

845
Artur Jakubiec
Maxence Godard
Gibraltar, 2013

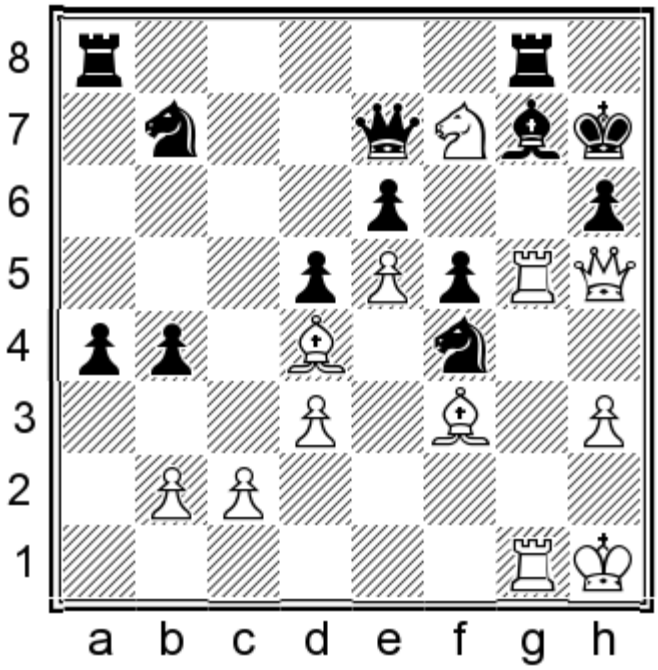

White mates in 3.

Show/Hide the Solution

845) 1.♖xg7+ ♖xg7 2.♕xh6+ ♔g8 3.♕xg7#

846
Vlad-Cristian Jianu
Burak Firat
Legnica, 2013

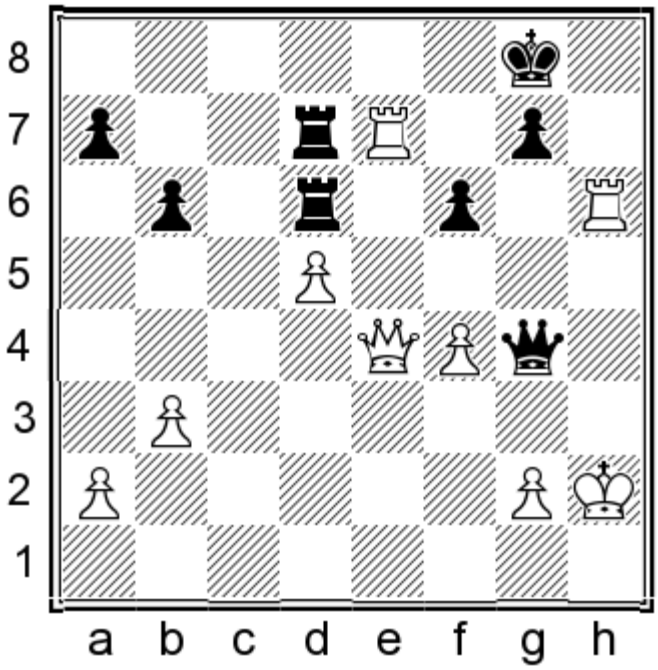

White mates in 2.

Show/Hide the Solution

846) 1.♖h8+ ♔xh8 2.♖e8#

847
Vlad-Cristian Jianu
Atanas Kolev
Plovdiv 2013

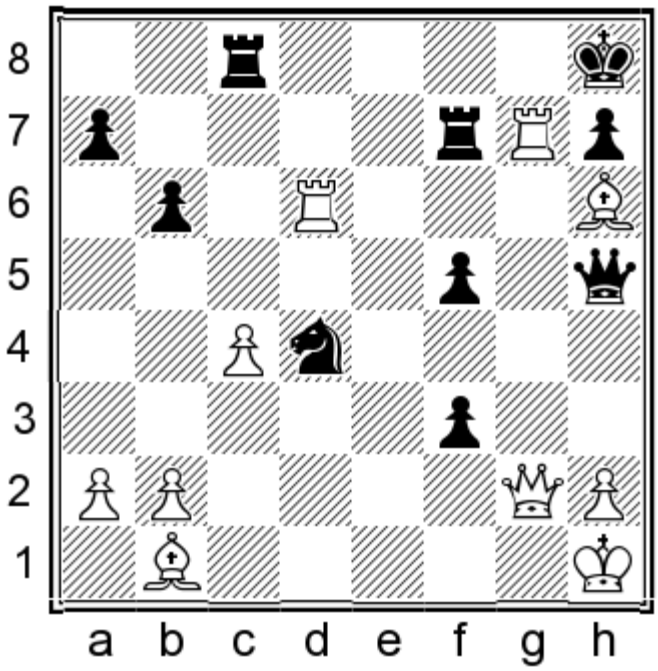

White mates in 4.

Show/Hide the Solution

847) 1.♖g8+ ♖xg8 2.♕xg8+ ♔xg8 3.♖d8+

848
Darja Kaps
Viktoria Korchagina
Belgrade, 2013

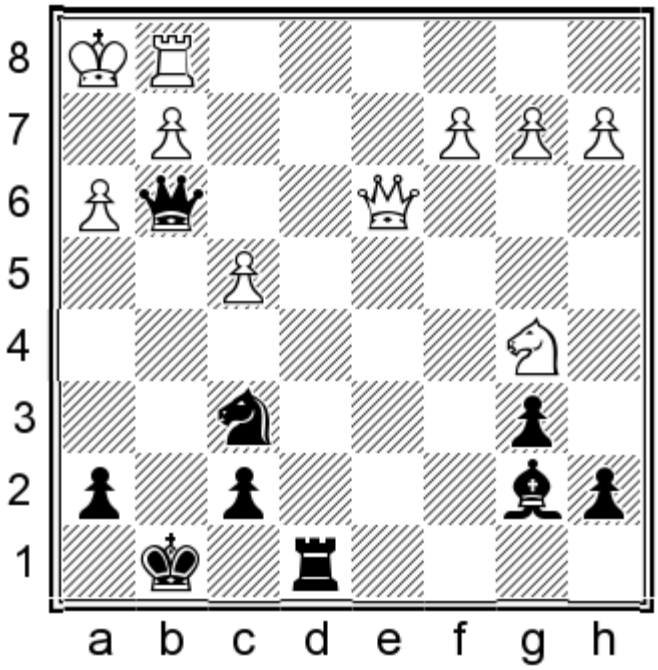

Black mates in 4.

Show/Hide the Solution

848) 1...♗xg2+ 2.♖xg2 ♖e1+

849
Demre Kerigan
Dronavalli Harika
Vlissingen, 2013

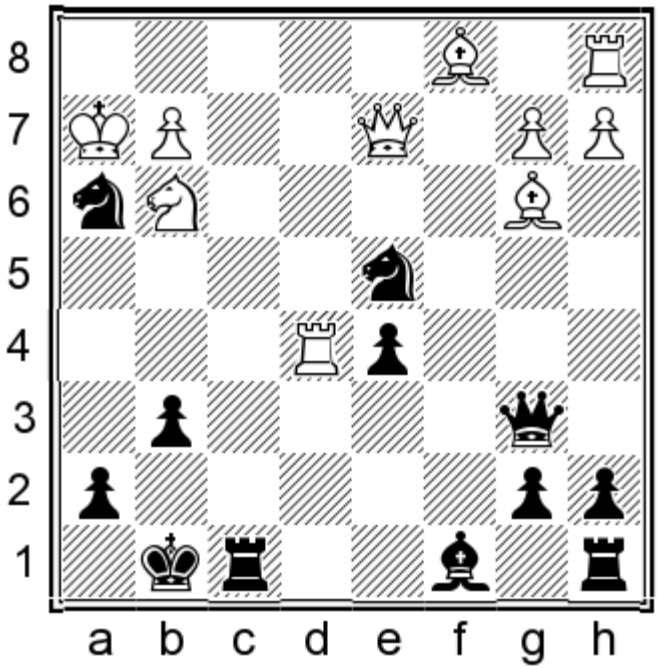

Black mates in 2.

Show/Hide the Solution

849) 1...♘f3+ 2.gxf3 ♕g1#

850
Melikset Khachiyan
Vladimir Georgiev
Los Angeles, 2013

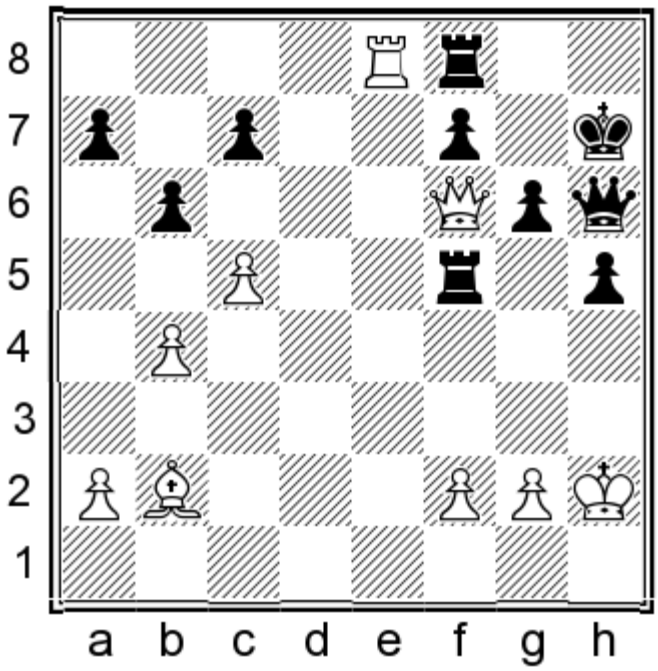

White mates in 2.

Show/Hide the Solution

850) 1.♕h8+ ♖xh8 2.♖xh8#

Show in Quiz Mode

851
Narmin Khalafova
Emil Sutovsky
Baku, 2013

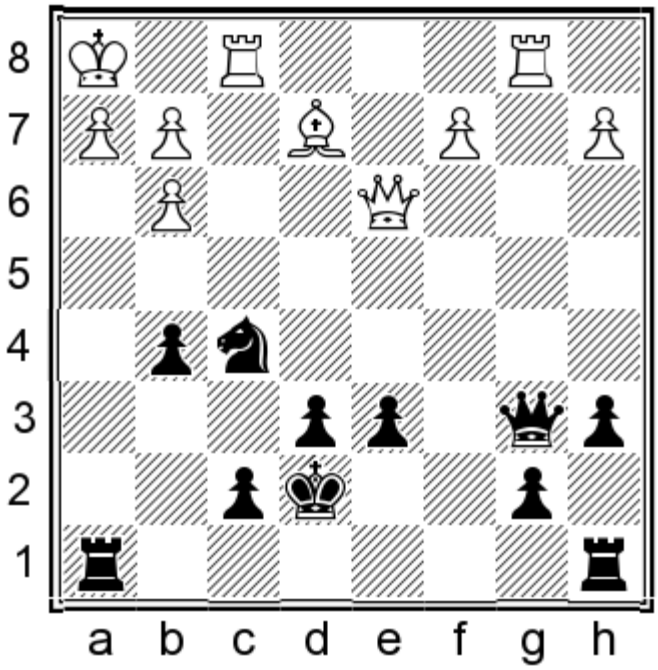

Black mates in 3.

Show/Hide the Solution

851) 1...♖xh2+ 2.♔xh2 ♖h8+ 3.♗h5 ♖xh5#

852
Denis Khismatullin
Azer Mirzoev
Baku, 2013

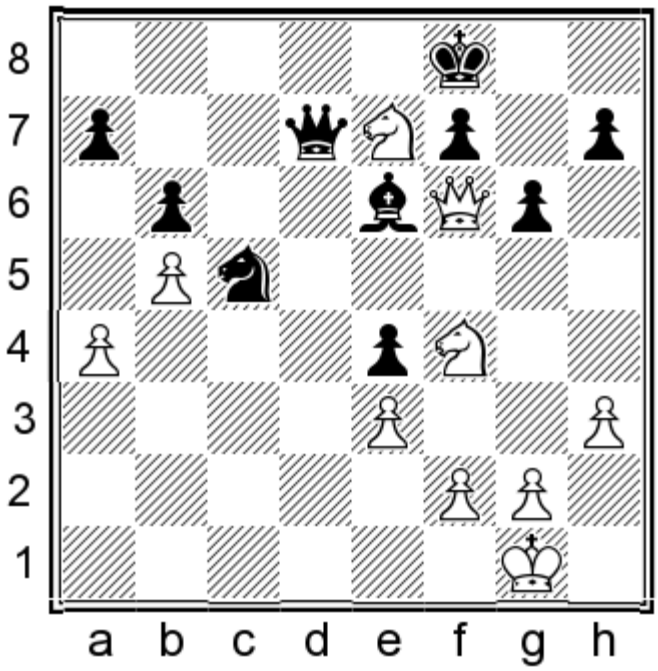

White mates in 3.

Show/Hide the Solution

852) 1.♘fxg6+ hxg6 2.♘xg6+ w/3.♕h8#

853
Alexey Kislinsky
Vojtech Plat
Ledec nad Sazavou, 2013

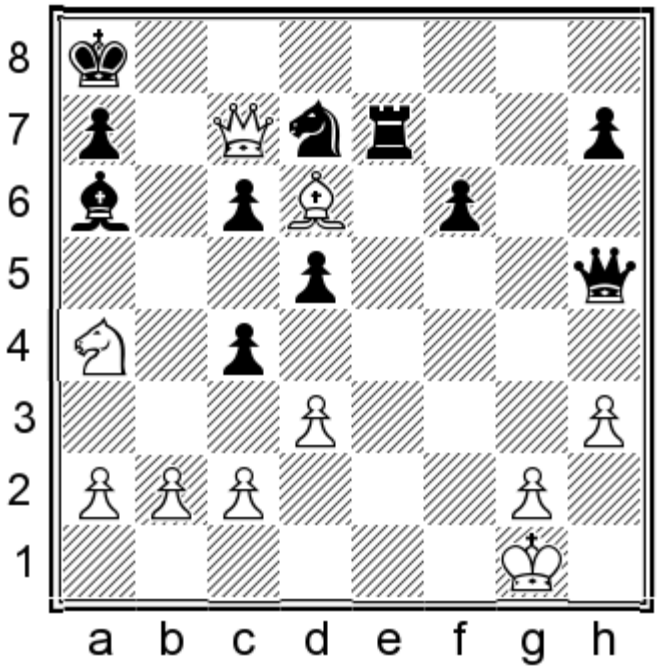

White mates in 3.

Show/Hide the Solution

853) 1.♕d8+ ♔b7 2.♘c5+ ♘xc5 3.♕b8#

854
Gudmundur Kjartansson
Sergey Fedorchuk
Legnica, 2013

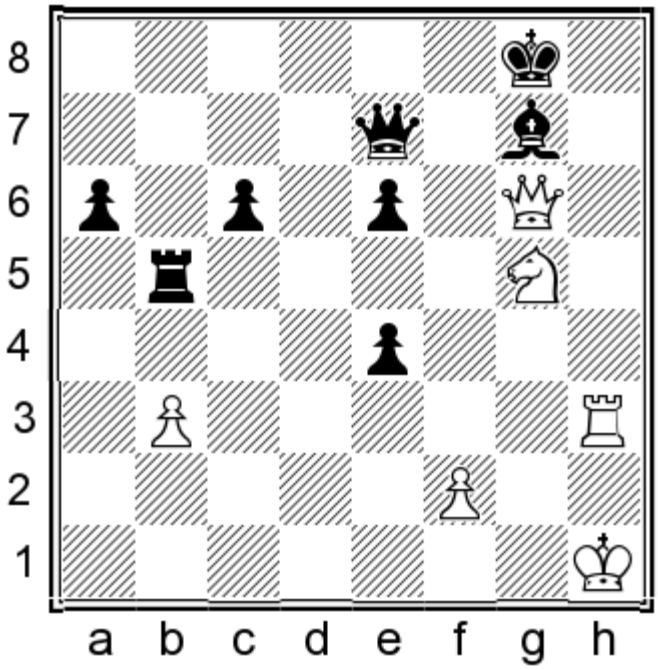

White mates in 2.

Show/Hide the Solution

854) 1.♖h8+ ♔xh8 2.♕h7#

855
Alexandra Kosteniuk
Julien Carron
Graechen, 2013

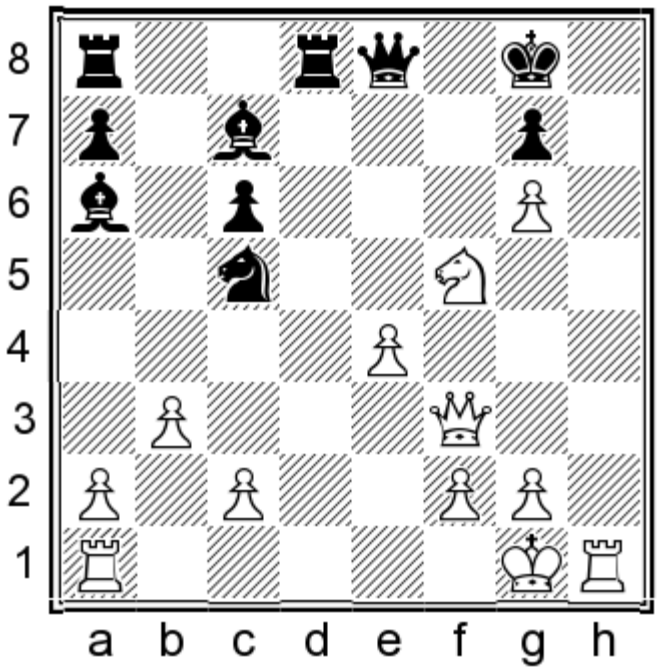

White mates in 4.

Show/Hide the Solution

855) 1.♖h8+ ♔xh8 2.♕h5+ ♔g8 3.♕h7+ ♔f8 4.♕xg7#

856
Tigran Kotanjian
Tigran L. Petrosian
Jermuk 2013

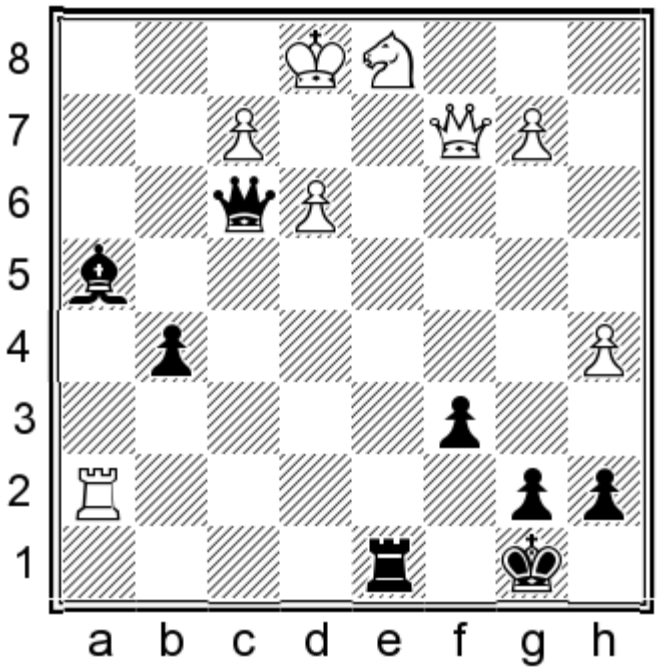

Black mates in 2.

Show/Hide the Solution

856) 1...♖xd1+ 2.♕xd1 ♕xf2#

857
Vladislav Kovalev
Romain Edouard
Warsaw, 2013

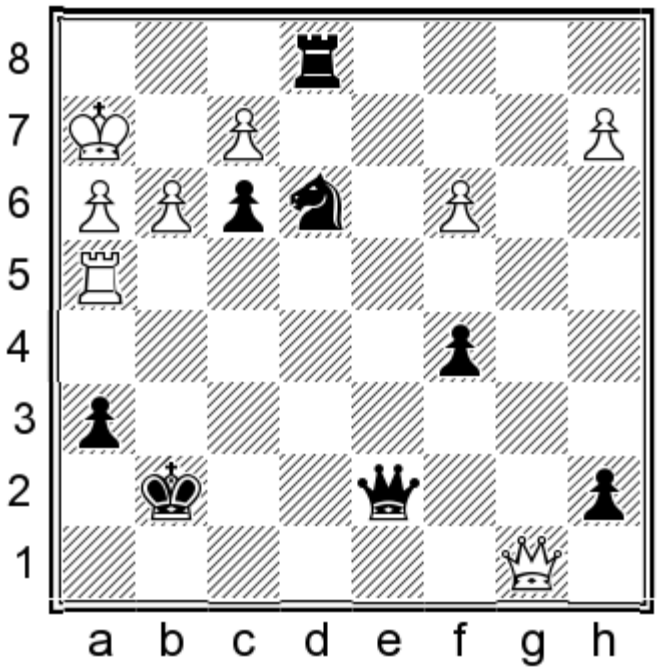

Black mates in 2.

Show/Hide the Solution

857) 1...♕xh3+ if 2.♔xh3 ♖h1# or if 2.♖xh3 ♘g4#

858
Ekaterina Kovalevskaya
Anastasia Bodnaruk
Nizhnij Novgorod, 2013

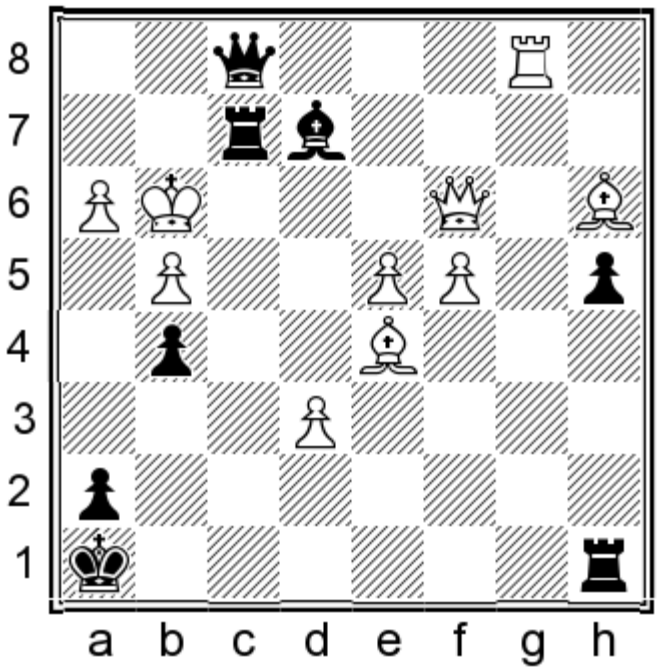

Black mates in 2.

Show/Hide the Solution

858) 1...♖g2+ 2.♗xg2 ♕f4#

859
Leandro Krysa
Federico Perez Ponsa
Saenz Pena, 2013

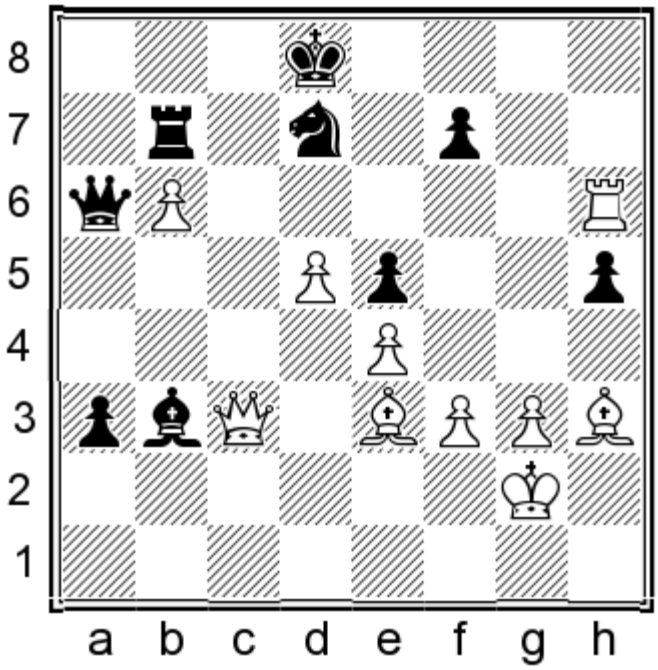

White mates in 2.

Show/Hide the Solution

859) 1.♕c8+ if 1...♔e7 2.d6# or if 1...♔xc8 2.♖h8#

860
Marcin Krzyzanowski
Kacper Piorun
Warsaw, 2013

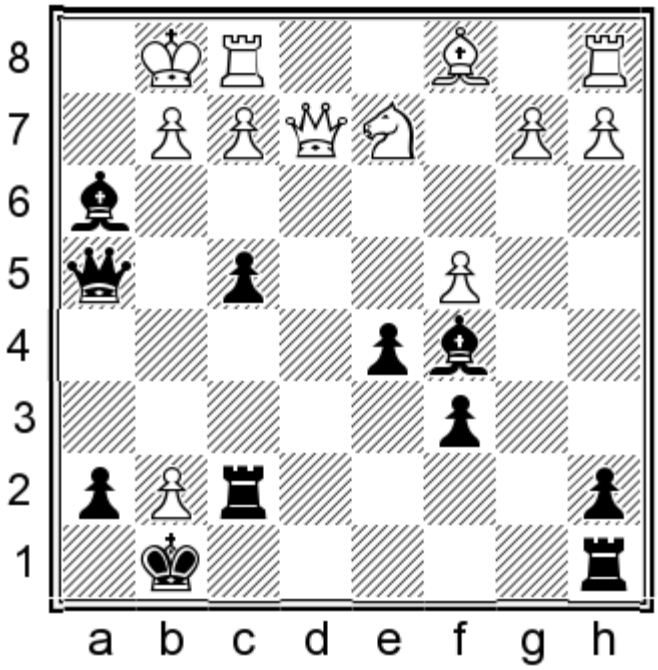

Black mates in 4.

Show/Hide the Solution

860) 1...♗xg2 if 2.♔xg2 ♖xg7+

861
Kontantin Landa
Vyacheslav Ikonnikov
Vlissingen, 2013

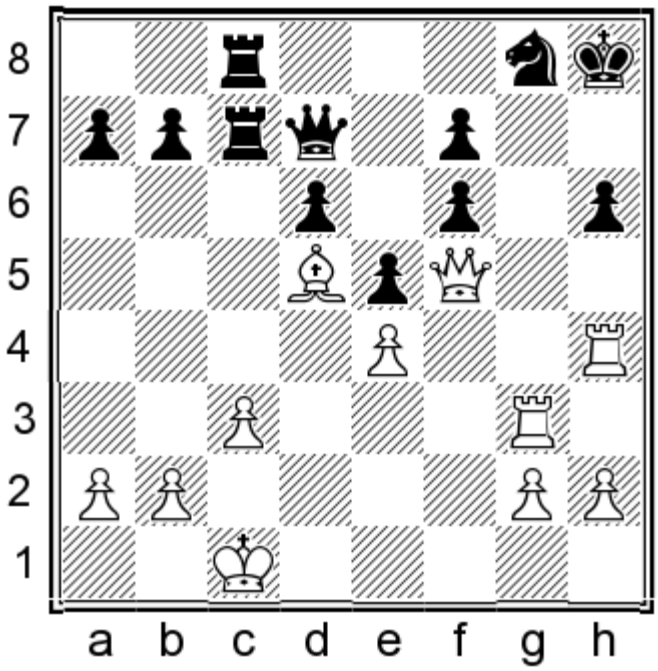

White mates in 3.

Show/Hide the Solution

861) 1.♖xh6+ ♘xh6 2.♕xf6+ ♔h7 3.♕g7#

862
Quang Liem Le
Shakhriyar Mamedyarov
Beijing, 2013

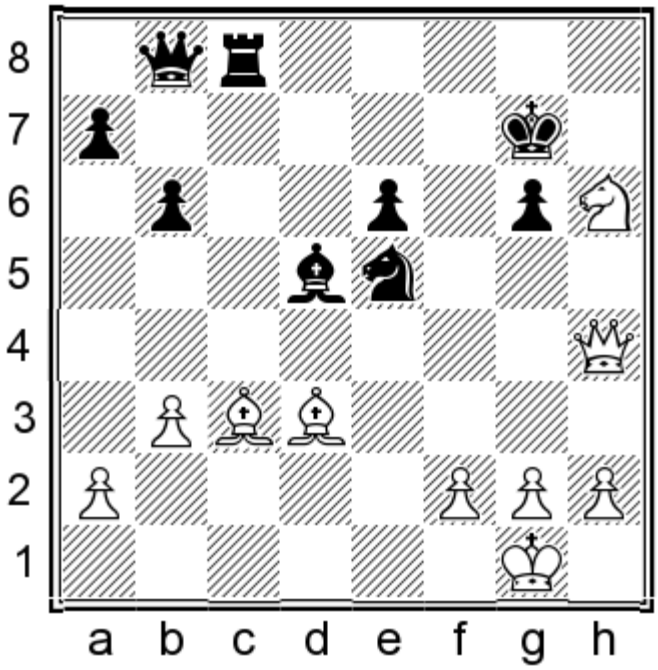

White mates in 4.

Show/Hide the Solution

862) 1.♕e7+ if 1...♔h8 2.♗xg6 ♕c7 3.♗xe5+ ♕xe5 4.♕h7# or if 1...♔xh6 2.♗d2+ g5 3.♕h7#

863
Chao Li
Jianchao Zhou
Xinghua, 2013

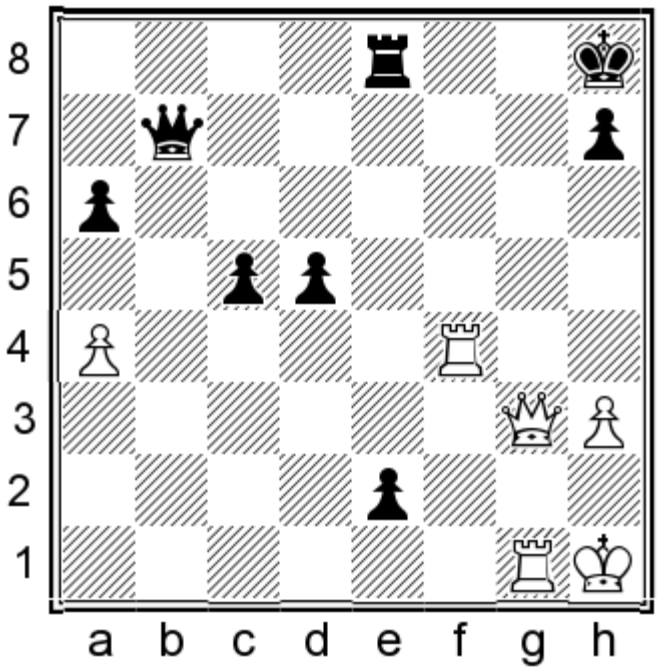

White mates in 4.

Show/Hide the Solution

863) 1.♖f8+ ♖xf8 2.♕e5+

864
Volodymyr Liuba
Tamir Nabaty
Belgrade, 2013

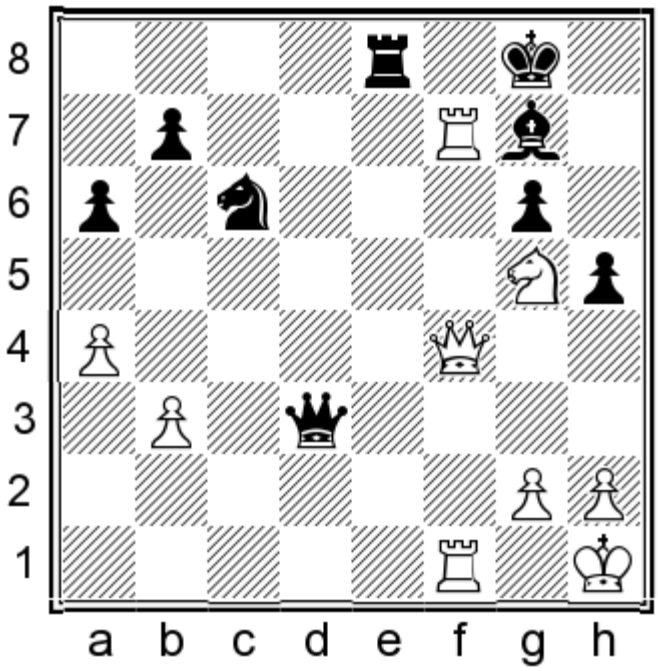

White mates in 4.

Show/Hide the Solution

864) 1.♖xg7+ ♔xg7 2.♘e6+ if 2...♖xe6 3.♕f8+ or if 2...♔g8 3.♕f7+

865
Dominic Mackle
Gawain Jones
Torquay, 2013

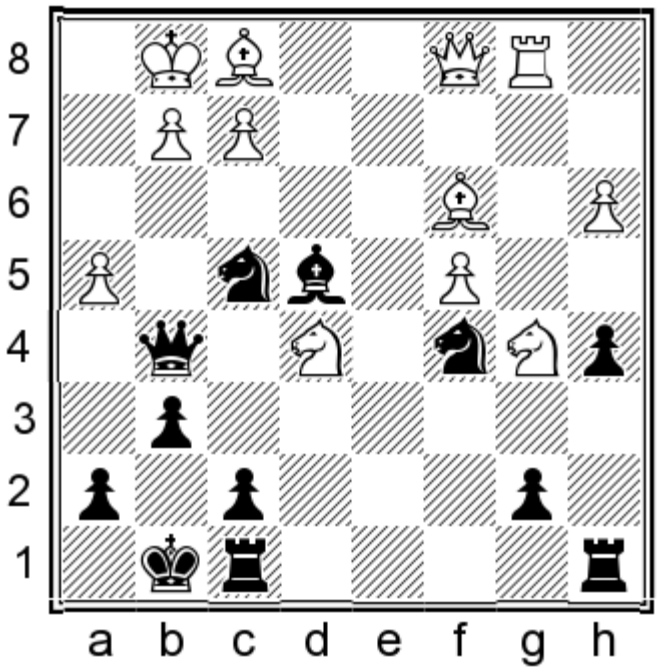

Black mates in 2.

Show/Hide the Solution

865) 1...♘e2+ if 2.♗xe2 ♕xg2# or if 2.♔h2 ♕xh4#

866
Zeinab Mamedjarova
Stefana Milutinovic
Belgrade, 2013

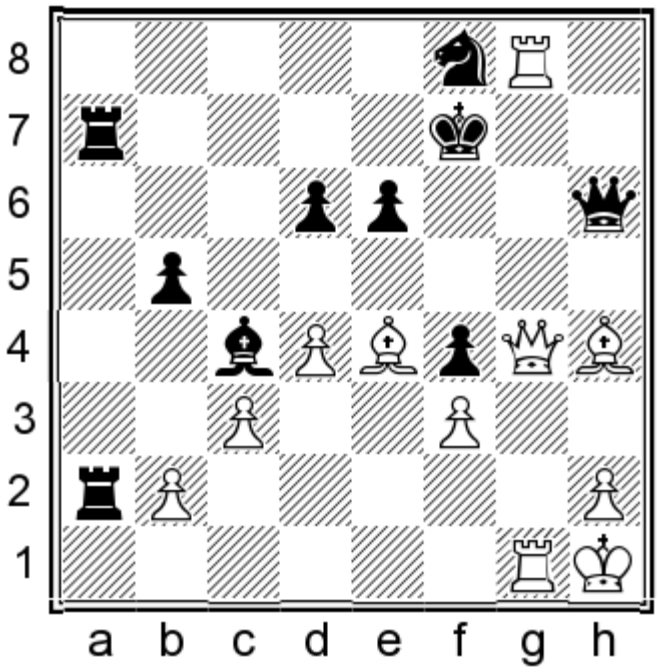

White mates in 2.

Show/Hide the Solution

866) 1.♖xf8+ if 1...♔xf8 2.♕g8# or if 1...♕xf8 2.♕h5#

867
Sasa Martinovic
Vitezslav Rasik
Meissen, 2013

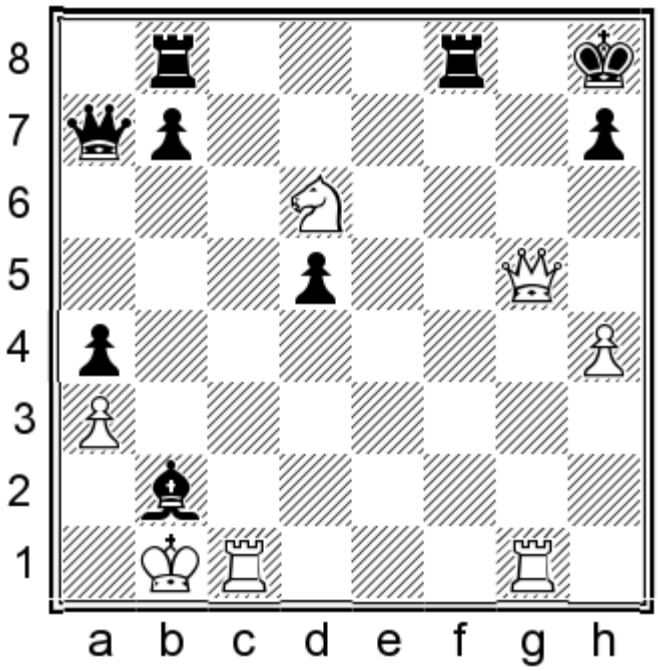

White mates in 2.

Show/Hide the Solution

867) 1.♕g8+ ♖xg8 2.♘f7#

868
Donald Mason
Laurence Ball
Torquay, 2013

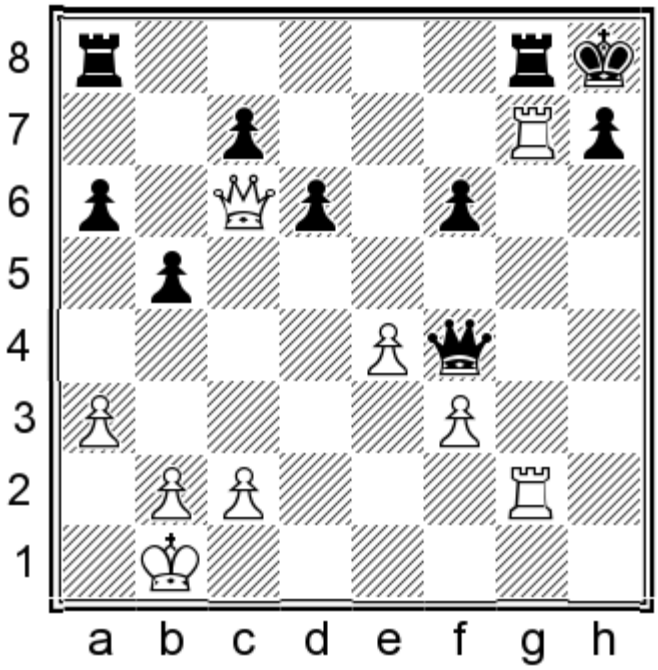

White mates in 4.

Show/Hide the Solution

868) 1.♖xh7+ ♔xh7 2.♕d7+ ♔h6 3.♕h3+

869
Carlos Matamoros Franco
David Larino Nieto
Linares, 2013

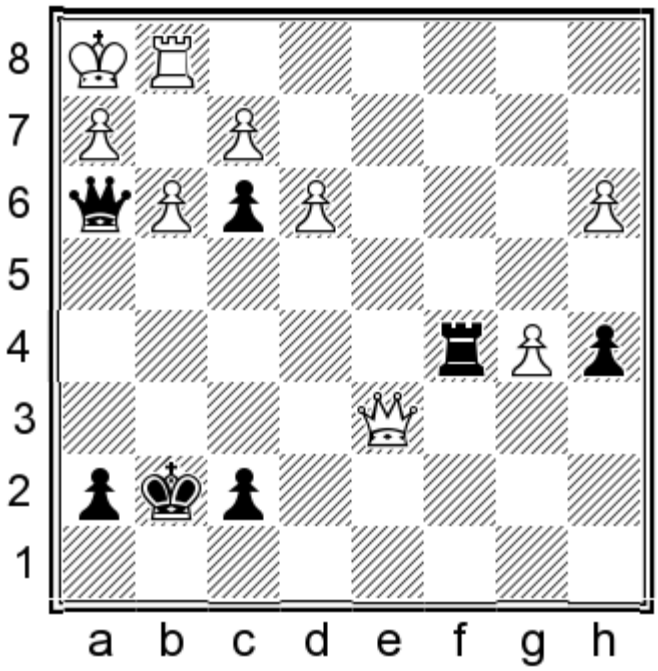

Black mates in 2.

Show/Hide the Solution

869) 1...♕xh2+ 2.♔xh2 ♖h5#

870
Nikita Matinian
Aleksej Aleksandrov
St. Petersburg, 2013

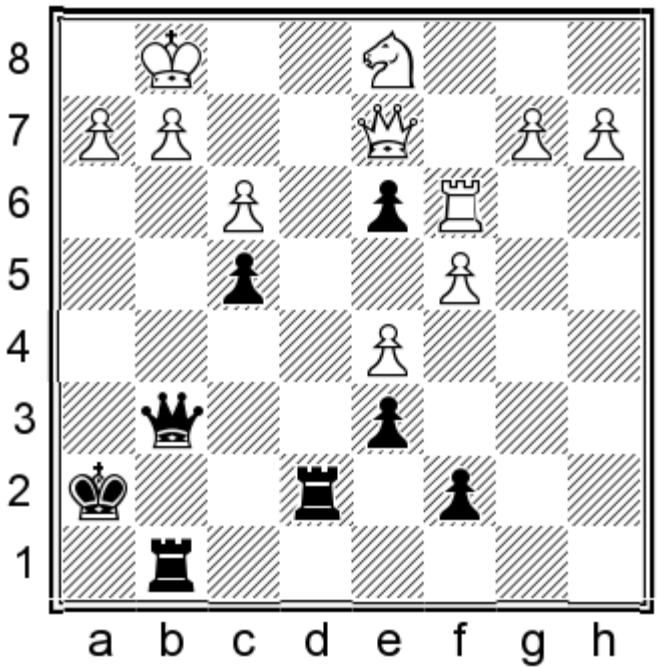

Black mates in 3.

Show/Hide the Solution

870) 1...♖e1+ if 2.♔f2 ♕xg2+ 3.♔xe1 ♕g1# or if 2.♕xe1 ♕xg2#

871
Maxim Matlakov
Mikhail Antipov
St. Petersburg, 2013

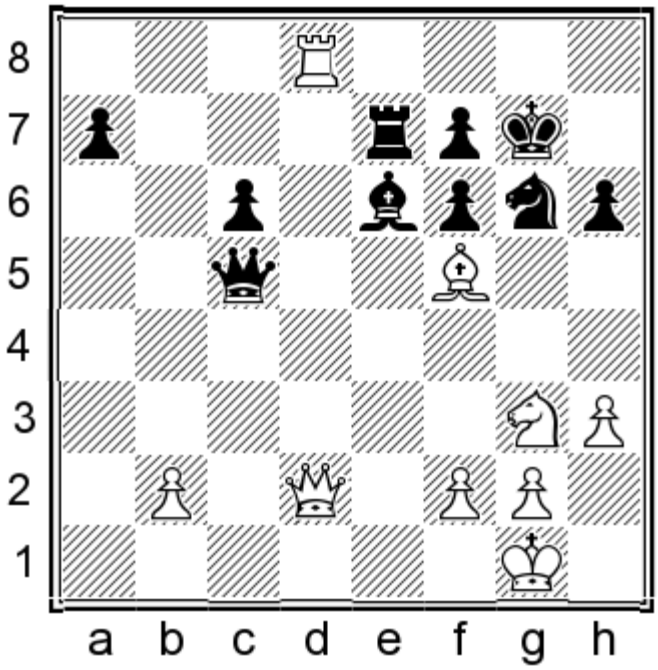

White mates in 4.

Show/Hide the Solution

871) 1.♘h5+ ♔h7 2.♖h8+ ♔xh8 3.♕xh6+ ♔g8 4.♕g7#

872
Luke McShane
Andrei Istratescu
London, 2013

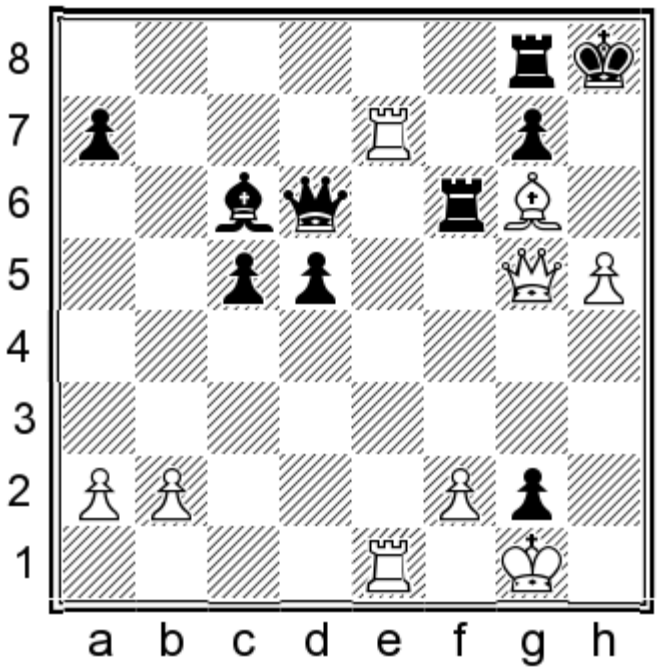

White mates in 2.

Show/Hide the Solution

872) 1.♕h6+ gxh6 2.♖h7#

873
Peter Michalik
Stefan Loeffler
Austria, 2013

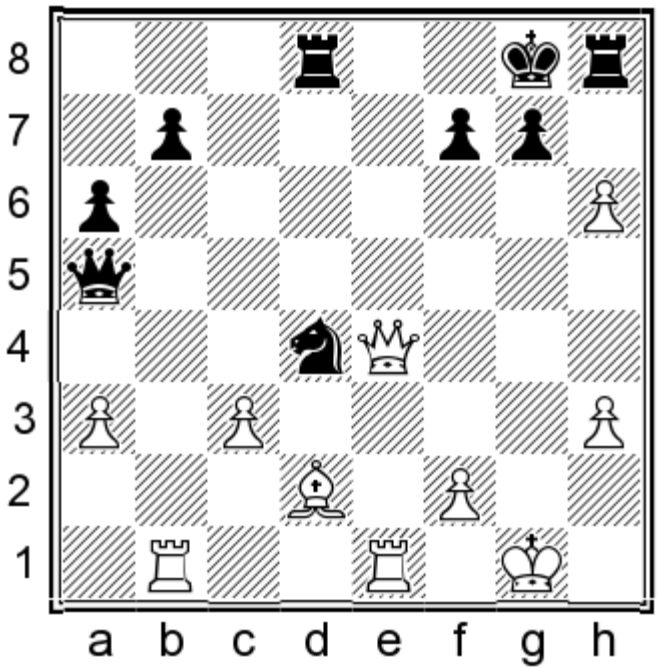

White mates in 3.

Show/Hide the Solution

873) 1.h7+ ♖xh7 2.♕e8+ ♖xe8 3.♖xe8#

874
Sophie Milliet
Nana Dzagnidze
Astana, 2013

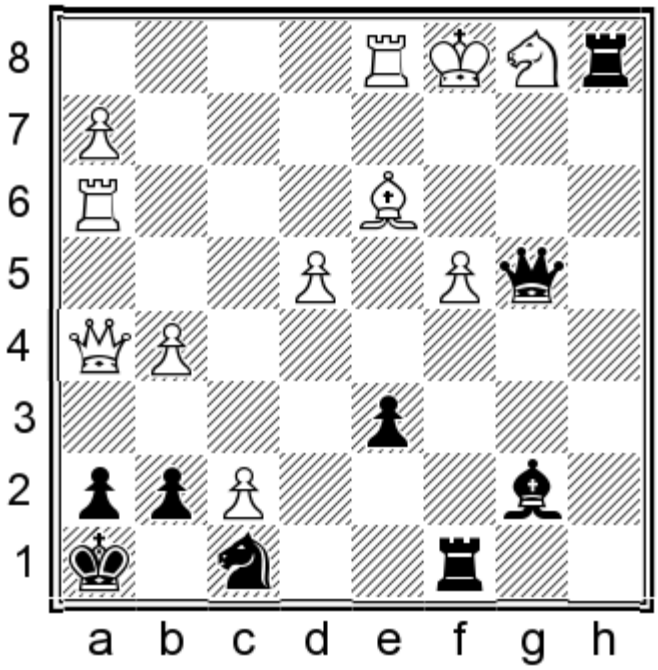

Black mates in 4.

Show/Hide the Solution

874) 1...♖xc4+ 2.♗xc4 ♖xb1+ 3.♔c2 ♗xe4+ w/4...♕b2#

875
Azer Mirzoev
Constantin Lupulescu
Legnica, 2013

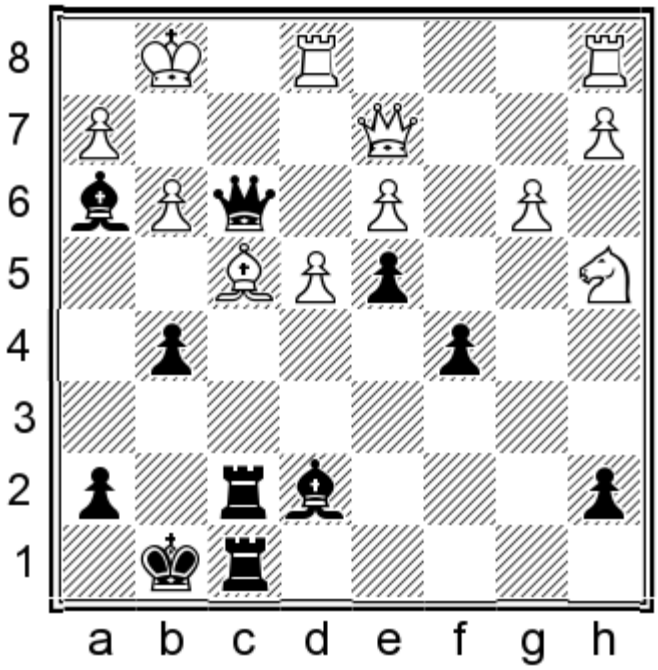

Black mates in 4.

Show/Hide the Solution

875) 1...♖xf4 if 2.♘c3 ♕f1+ or if 2.gxf4 ♖xf4

876
Alexander Moiseenko
Rakhim Pasiev
Khanty Mansyisk, 2013

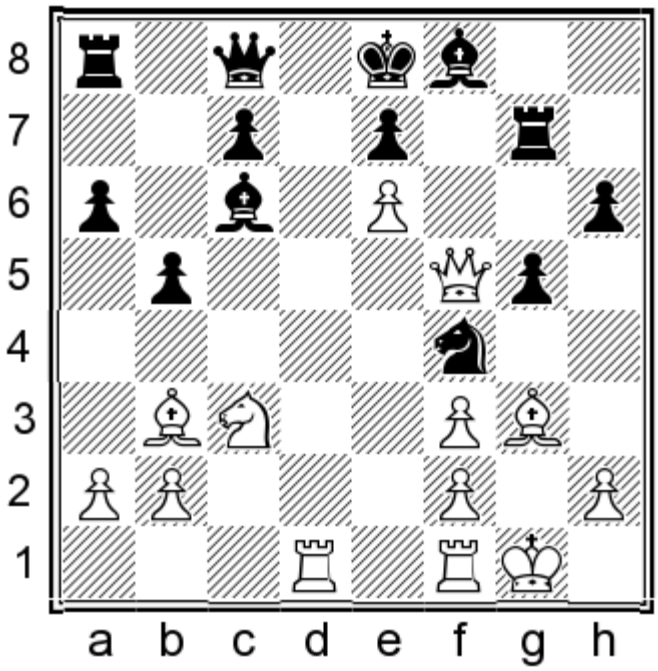

White mates in 2.

Show/Hide the Solution

876) 1.♕f7+

877
Mackenzie Molner
Jonathan Zhou
Middleton, 2013

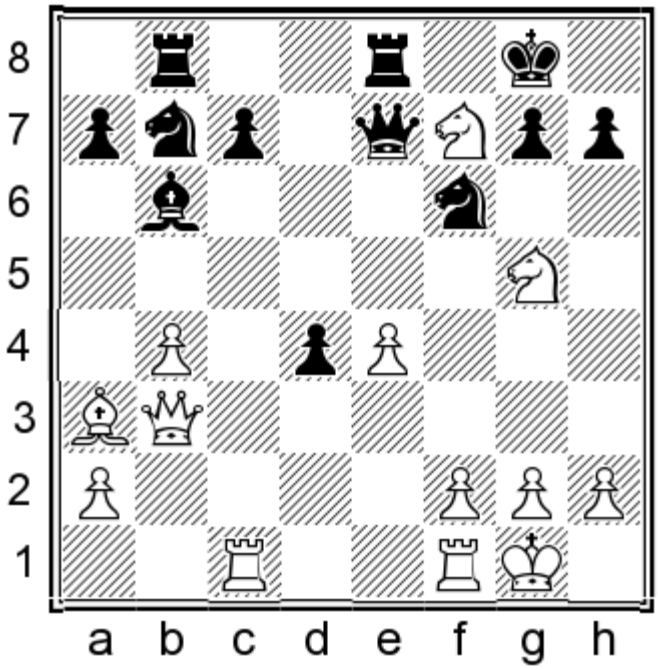

White mates in 4.

Show/Hide the Solution

877) 1.♘h6+ if 1...♔f8 2.♘xh7+ or if 1...♔h8 2.♕g8+

878
Alejandro Moreno
Luis Bernal Moro
Linares, 2013

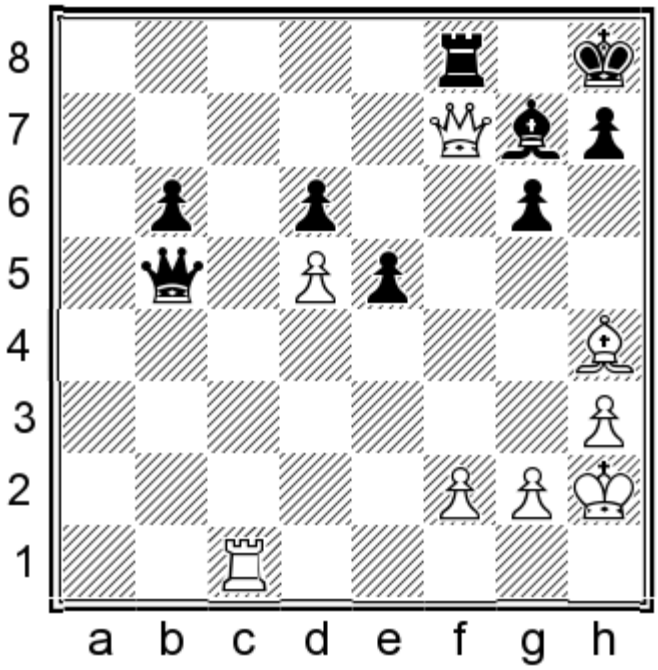

White mates in 4.

Show/Hide the Solution

878) 1.♗f6 if 1...♖g8 2.♖c8 ♕e8 3.♕xg7+ or if 1...♖xf7 2.♖c8+

879
Javier Moreno Carnero
Gerardo Motta
Bogota, 2013

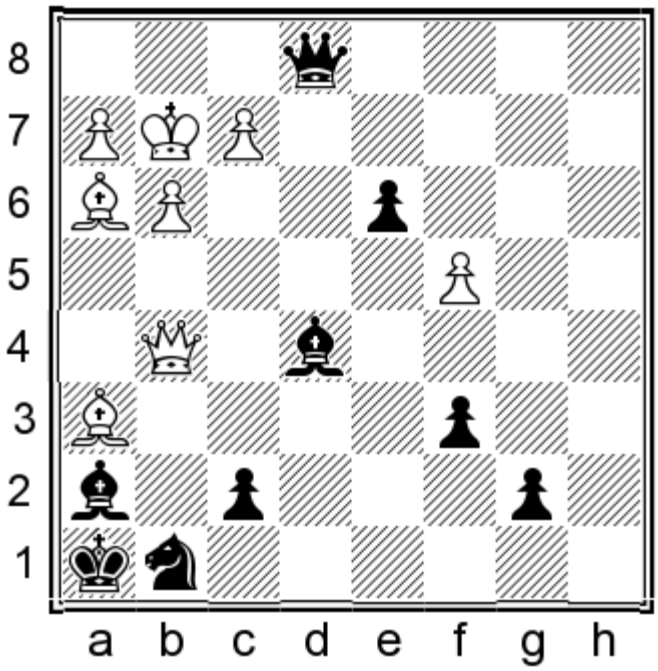

Black mates in 3.

Show/Hide the Solution

879) 1...♗e4+ 2.f3 ♗xf3+ 3.♔xf3 ♕e2#

880
Eva Moser
Antoaneta Stefanova
Warsaw, 2013

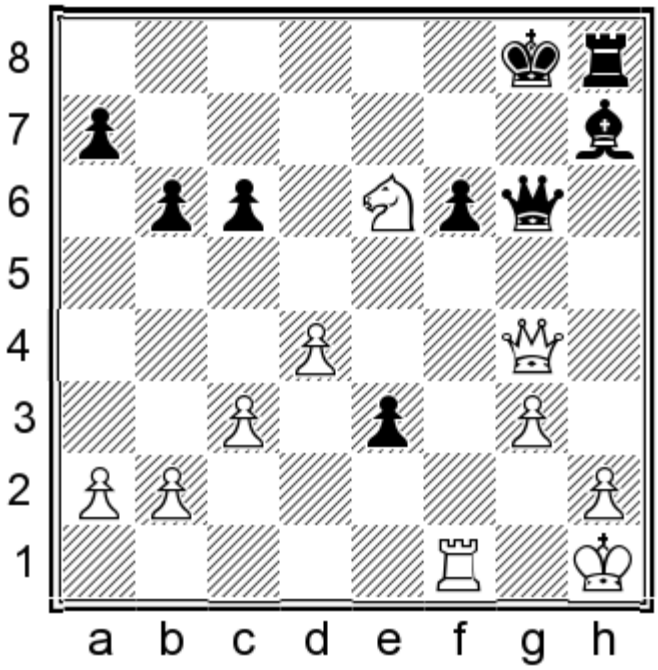

White mates in 2.

Show/Hide the Solution

880) 1.♖xf6 w/2.♖f8#

881
Hugh Murphy
Ananthanarayanan Balaji
Torquay, 2013

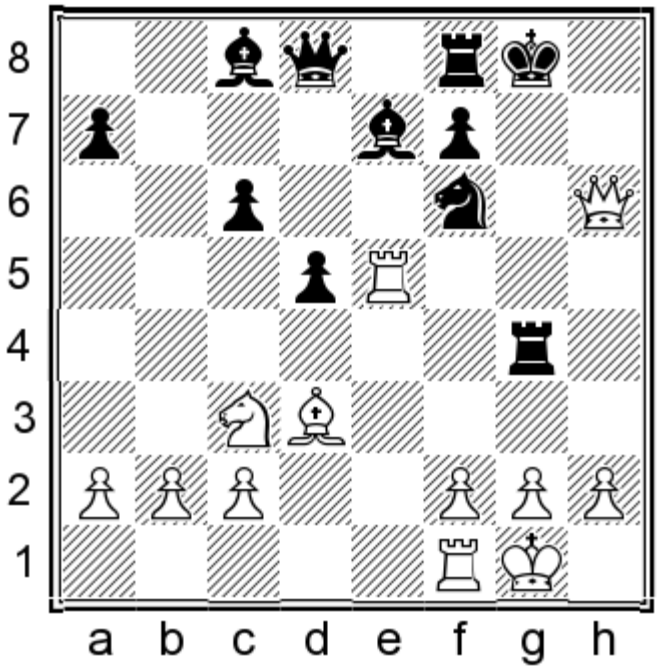

White mates in 4.

Show/Hide the Solution

881) 1.♖h5

882
Jan Musialkiewicz
Elina Danielian
Legnica, 2013

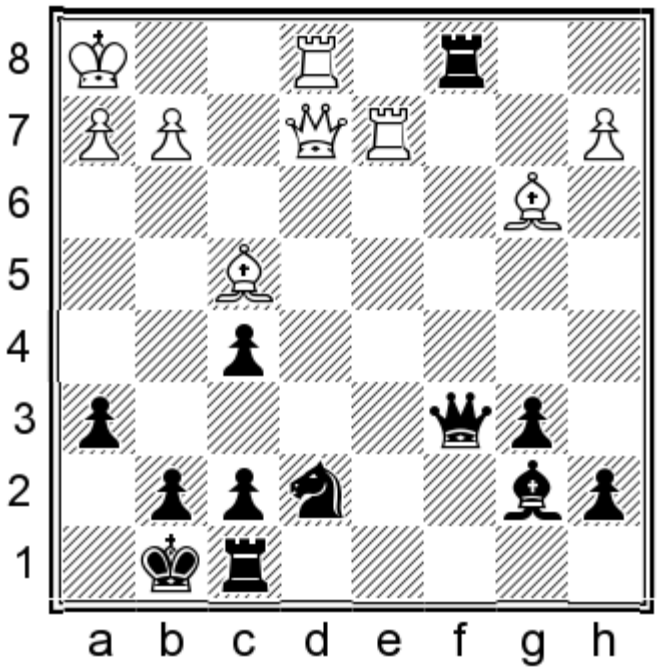

Black mates in 2.

Show/Hide the Solution

882) 1...♕xg2+ 2.♕xg2 ♖xe1#

883
Anna Muzychuk
Humpy Koneru
Beijing, 2013

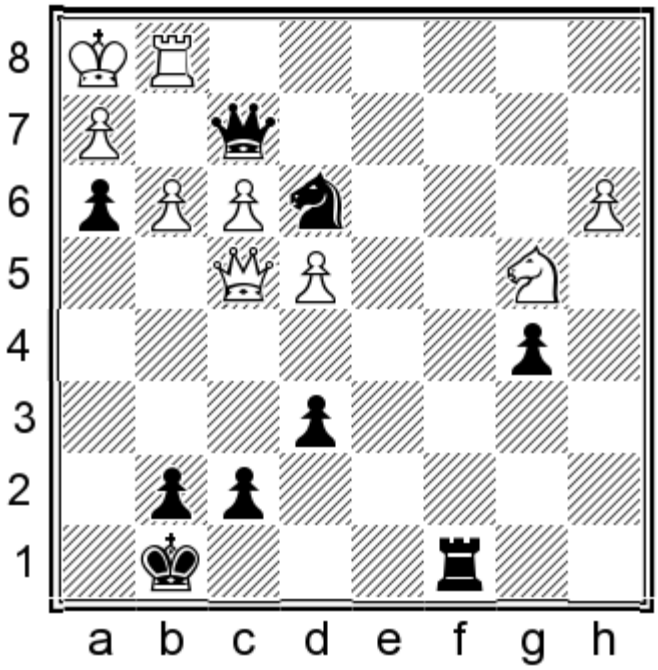

Black mates in 4.

Show/Hide the Solution

883) 1...♖c1

884
Mariya Muzychuk
Fredrik-Aunan Lindsoe
Gibraltar, 2013

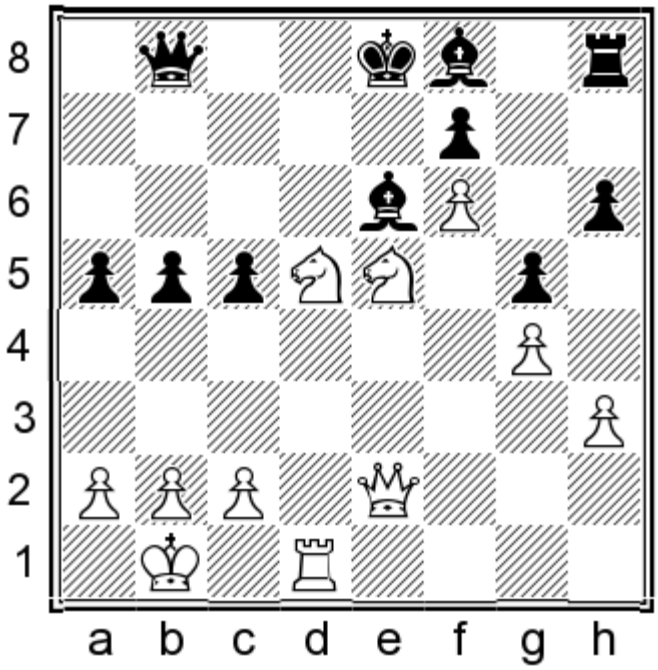

White mates in 4.

Show/Hide the Solution

884) 1.♕xb5+ if 1...♔d8 2.♕xb8+ ♗c8 3.♕b6+ ♔e8 4.♘c7# or if 1...♕xb5 2.♘c7#

885
Mariya Muzychuk
Svetlana Vasic
Kragujevac, 2013

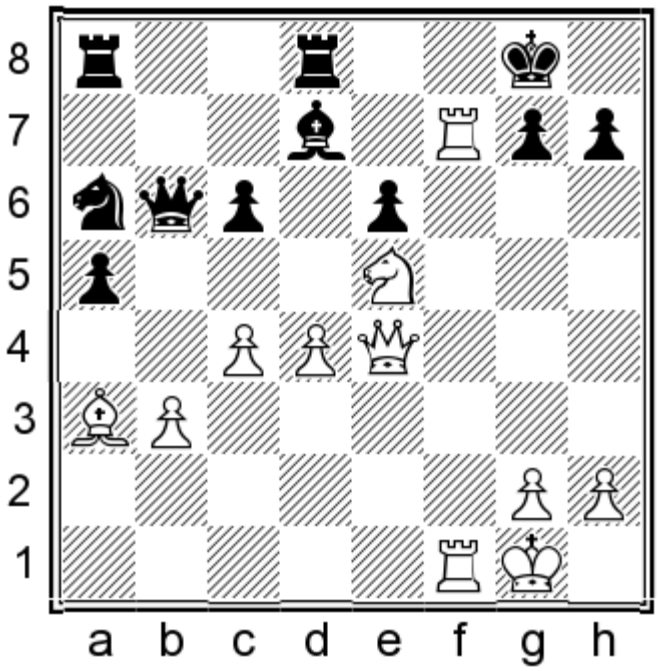

White mates in 3.

Show/Hide the Solution

885) 1.♖xg7+ ♔xg7 2.♖f7+ if 2...♔h6 3.♕h4#

886
Arkadij Naiditsch
Igor Khenkin
Dortmund, 2013

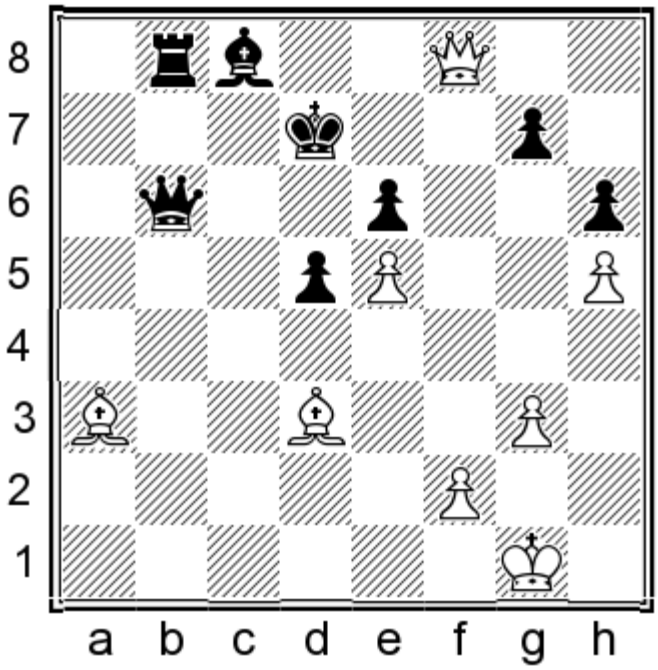

White mates in 3.

Show/Hide the Solution

886) 1.♗b5+ ♕xb5 2.♕d6+ ♔e8 3.♕e7# or if 1...♔c7 2.♕e7+

887
Chino Nwachukwu
David Jameson
Gibraltar, 2013

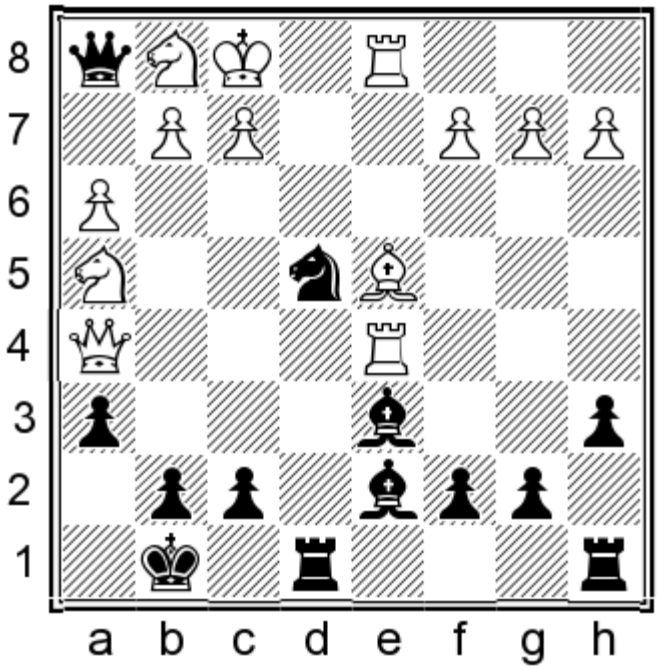

Black mates in 3.

Show/Hide the Solution

887) 1...♘d2+ 2.♖xd2 ♕xg1+ 3.♔xg1 ♖e1#

888
Dmitry Obolenskikh
Ivan Bukavshin
St. Petersburg, 2013

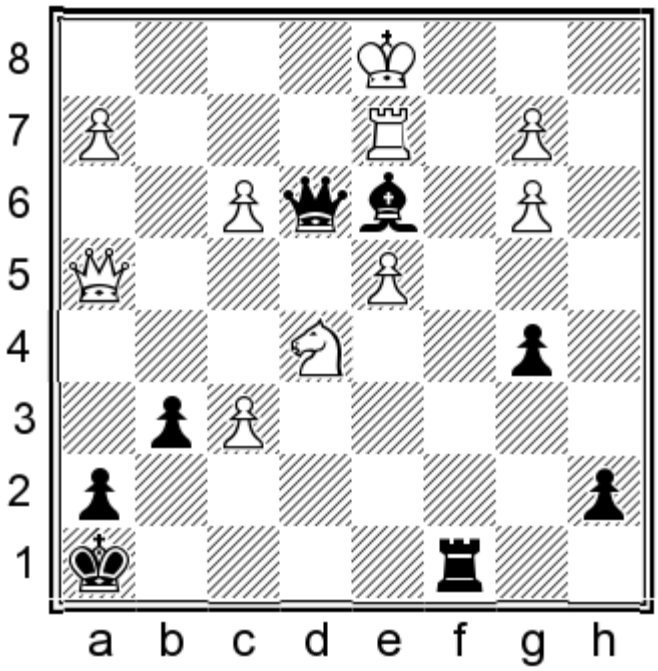

Black mates in 3.

Show/Hide the Solution

888) 1...♗e2+ if 2.♔e1 ♖c1+ or if 2.♖xe2 ♖c1#

889
Tereza Olsarova
Sopio Gvetadze
Belgrade, 2013

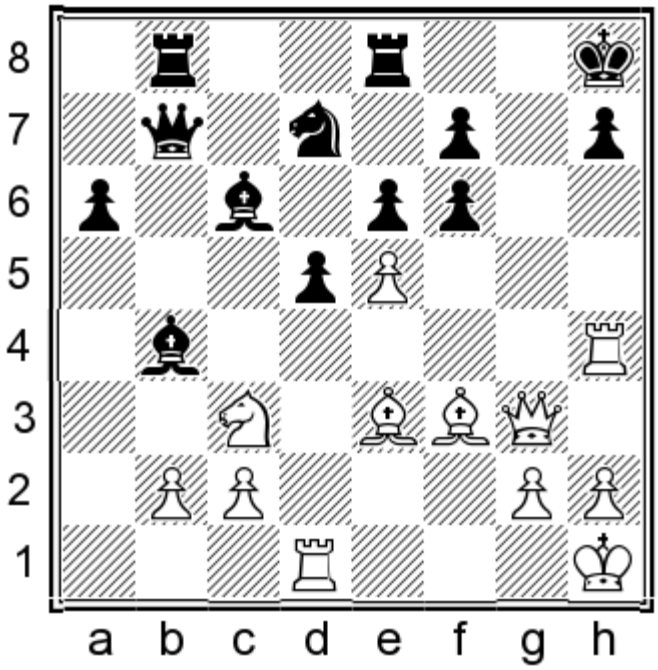

White mates in 4.

Show/Hide the Solution

889) 1.♖xh7+ ♔xh7 2.♖d4 ♗f8 3.♖h4+

890
Filip Pancevski
Vlatko Bogdanovski
Struga, 2013

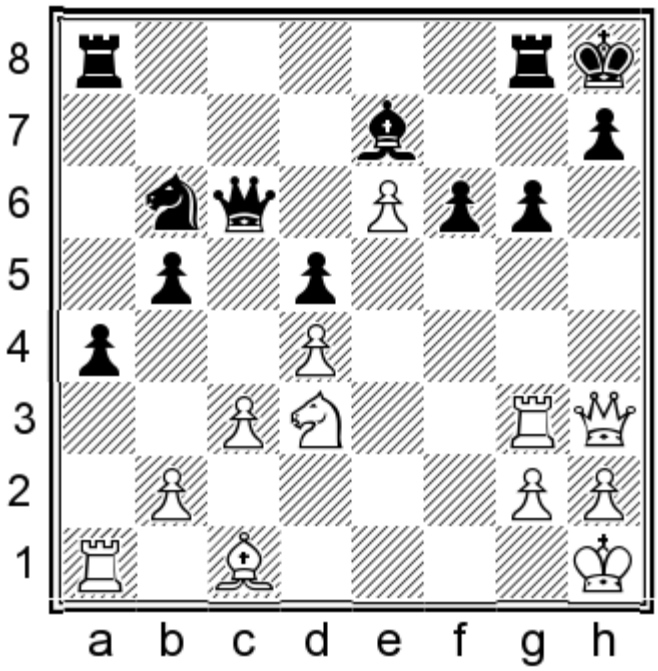

White mates in 4.

Show/Hide the Solution

890) 1.♕xh7+ ♔xh7 2.♖h3+ ♔g7 3.♗h6+ w/4.♗f8#

891
Raja Panjwani
Yuetong Davy Zhao
Ottawa, 2013

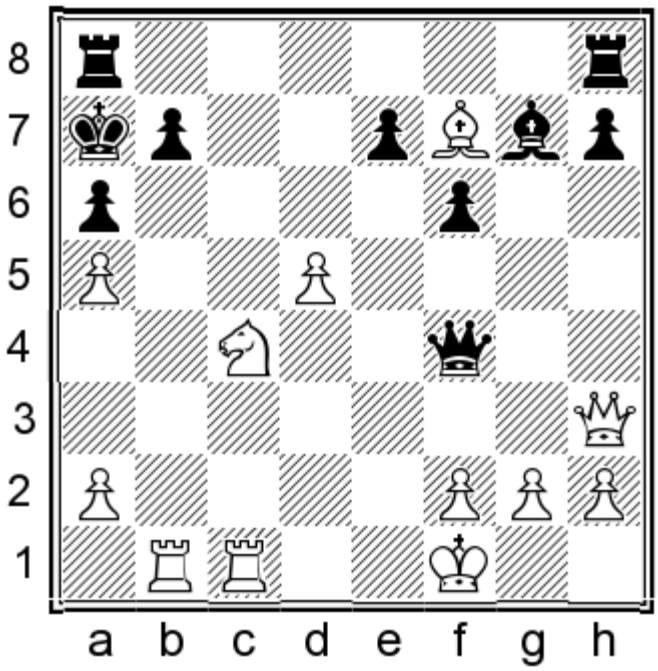

White mates in 4.

Show/Hide the Solution

891) 1.♖xb7+ ♔xb7 2.♕d7+ ♕c7 3.♖b1+

892
Maxim Pavlov
Vasile Sanduleac
Simferopol, 2013

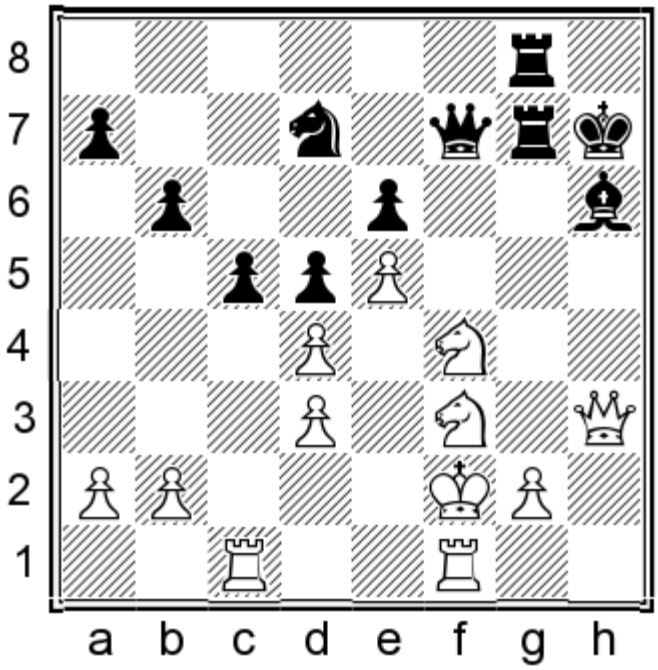

White mates in 3.

Show/Hide the Solution

892) 1.♕xh6+ ♔xh6 2.♖h1+ ♕h5 3.♖xh5#

893
Leandro Perdomo
Sergio Farias
Castanhal, 2013

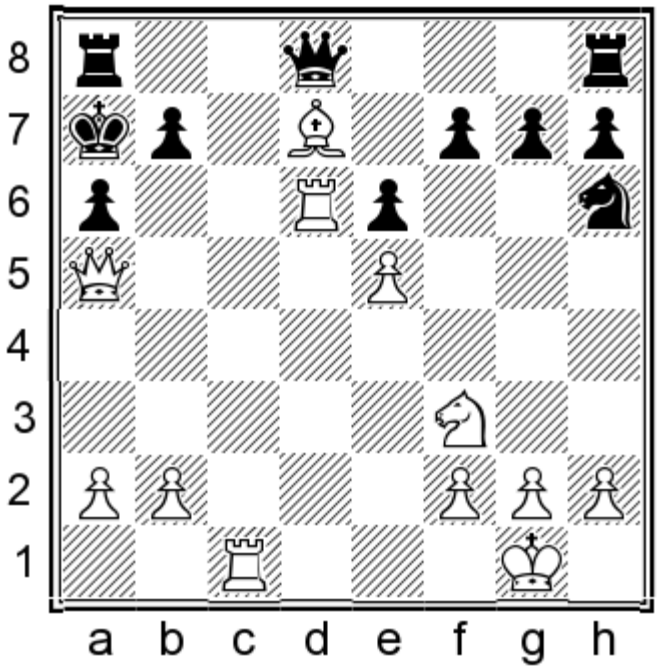

White mates in 3.

Show/Hide the Solution

893) 1.♖xa6+ bxa6 2.♖c7+

894
Sergey Perman
Ivan Popov
Zuerich, 2013

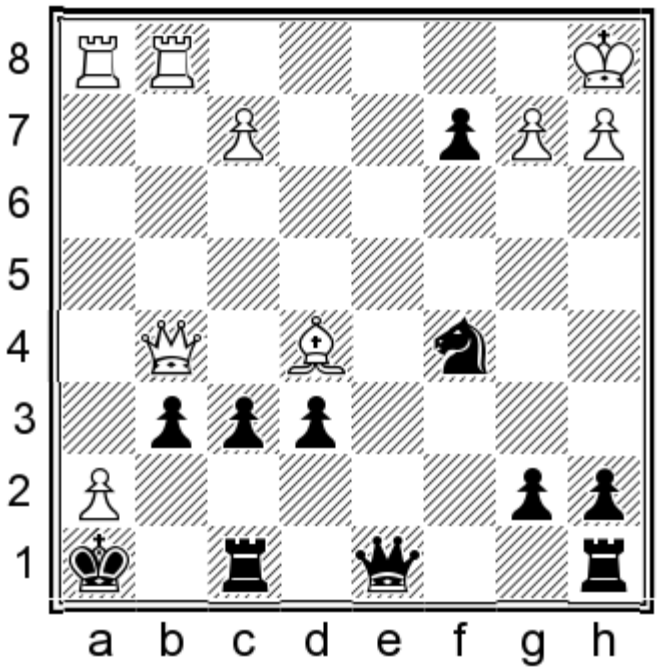

Black mates in 2.

Show/Hide the Solution

894) 1...♘b3+ 2.axb3 ♕a5#

895
Tigran Petrosian
Mhamal Anurag
Golden Sands, 2013

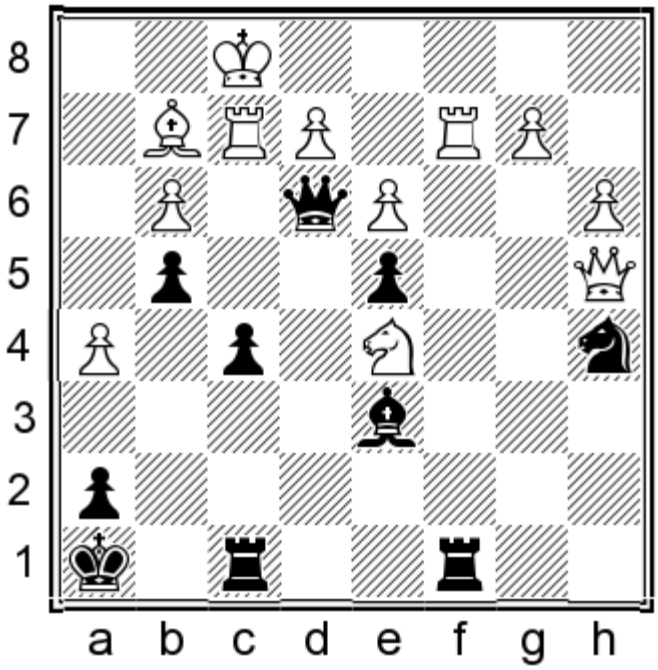

Black mates in 3.

Show/Hide the Solution

895) 1...♕c1+ 2.♖xc1 ♖xc1+ 3.♕d1 ♖xd1#

896
Le Thao Pham
Thi Van Doan
Ho Chi Minh City, 2013

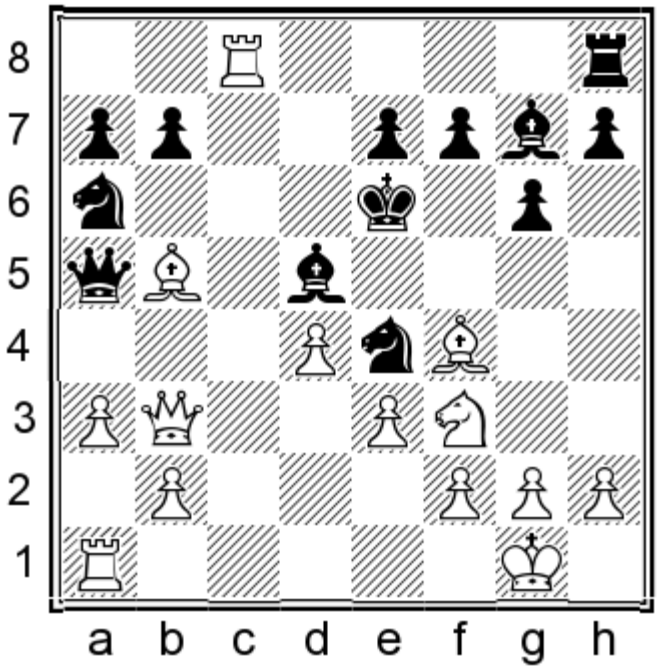

White mates in 2.

Show/Hide the Solution

896) 1.♕xd5+ ♔xd5 2.♗c4#

897
Kacper Piorun
Igor Khenkin
Germany, 2013

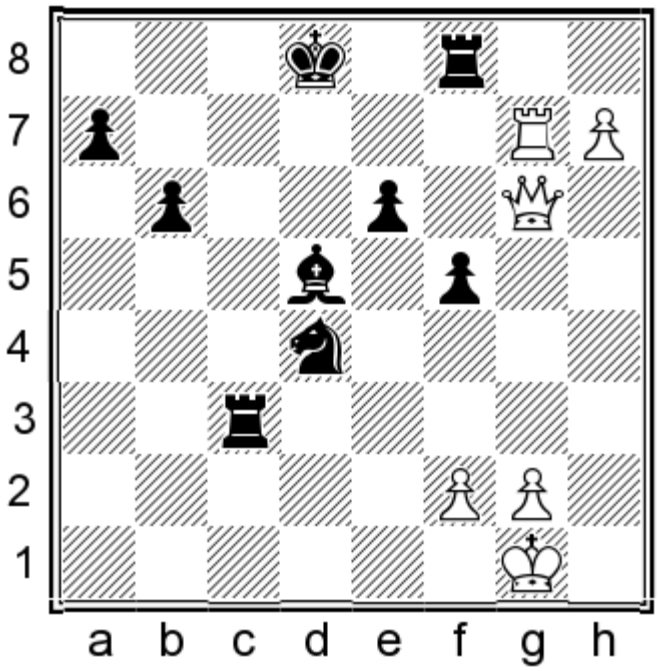

White mates in 3.

Show/Hide the Solution

897) 1.♕f6+

898
Ivana Plivcevic
Tatiana Shadrina
Rhodes, 2013

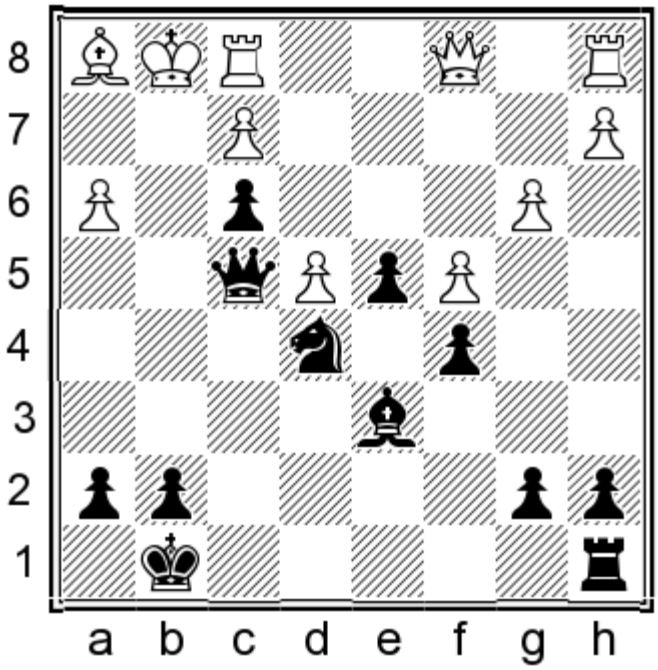

Black mates in 3.

Show/Hide the Solution

898) 1...♕h2+ 2.♔xh2 ♘g4+ 3.♔g1 ♗h2#

899
Ruslan Ponomariov
Ian Nepomniachtchi
Beijing, 2013

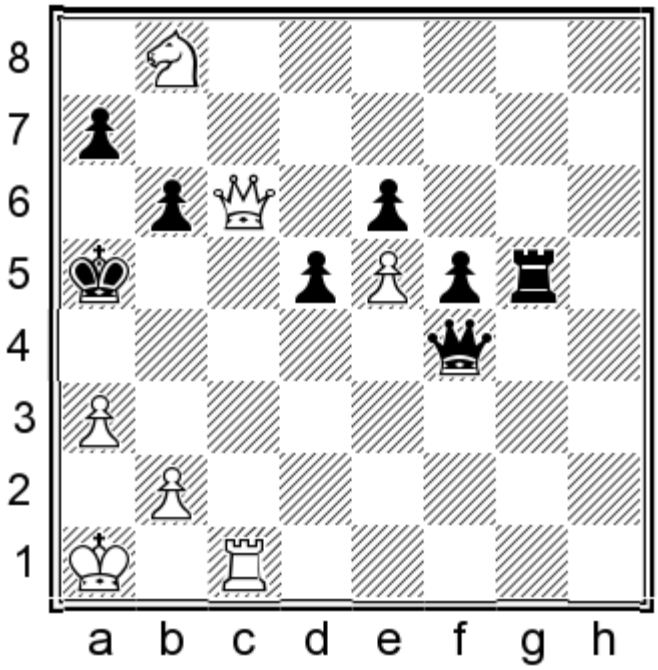

White mates in 2.

Show/Hide the Solution

899) 1.♖c5+ if 1...bxc5 2.♕a6#

900
Heini Puuska
Ekaterini Fakhiridou
Warsaw, 2013

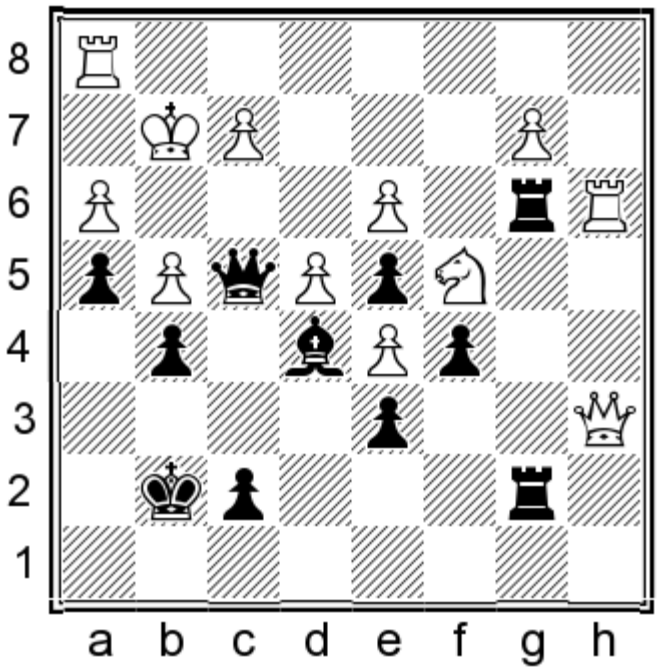

Black mates in 4.

Show/Hide the Solution

900) 1...♖xb2 2.♘xb2 ♖xb2 if 3.♖f1 ♕g3+

Show in Quiz Mode

901
Teimour Radjabov
Sergey Karjakin
Beijing, 2013

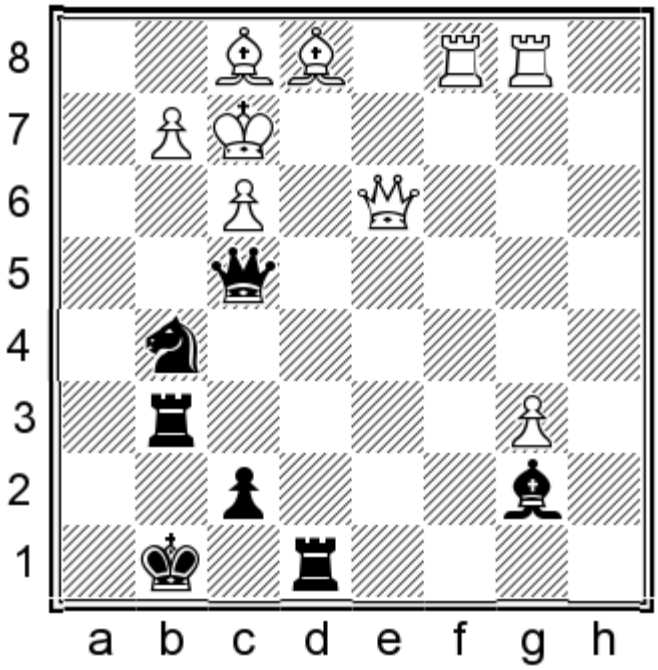

Black mates in 2.

Show/Hide the Solution

901) 1...♘h3+ 2.gxh3 ♕h4#

902
Aleksandr Rakhmanov
Bindi Cheng
Arlington, 2013

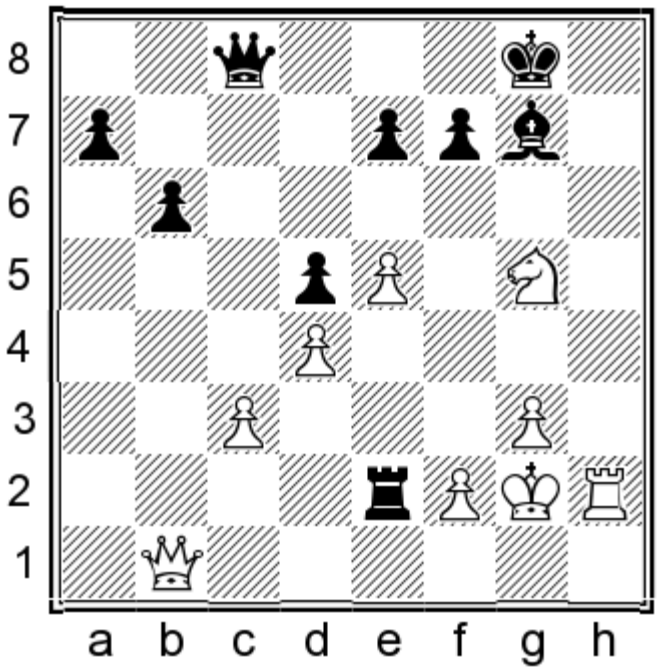

White mates in 3.

Show/Hide the Solution

902) 1.♖h8+ ♗xh8 2.♕h7+ ♔f8 3.♕xh8#

903
Aleksandr Rakhmanov
Konstantin Kavutskiy
Saint Louis, 2013

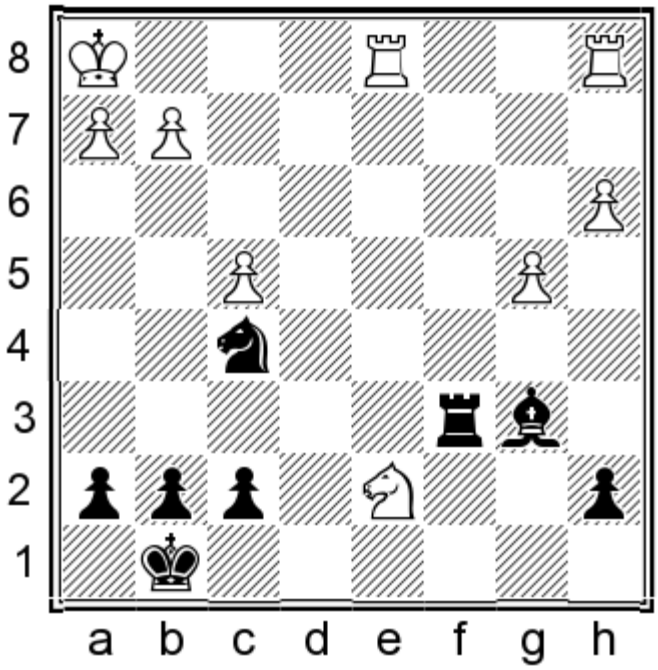

Black mates in 2.

Show/Hide the Solution

903) 1...♘g3+ 2.hxg3 ♖h6#

904
Danny Raznikov
Zdenko Kozul
Skopje, 2013

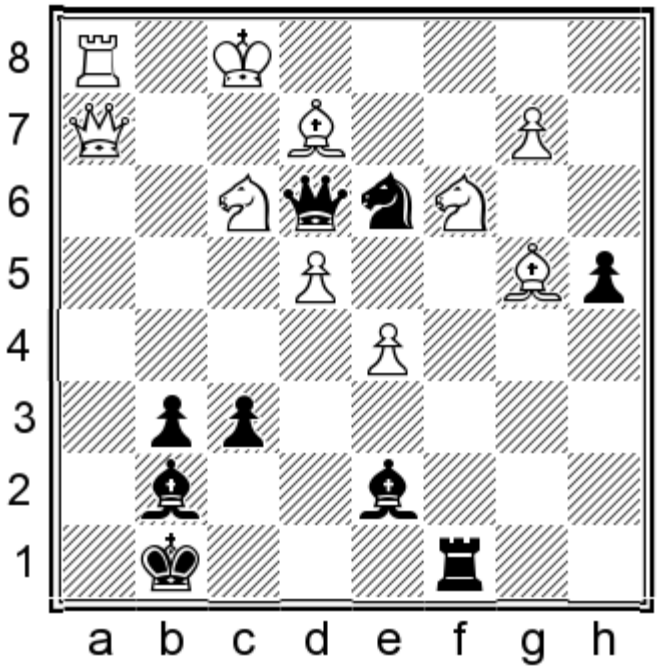

Black mates in 2.

Show/Hide the Solution

904) 1...♗h3+ w/2...♕f2#

905
Vaness Reid
Eric De Haan
Gibraltar, 2013

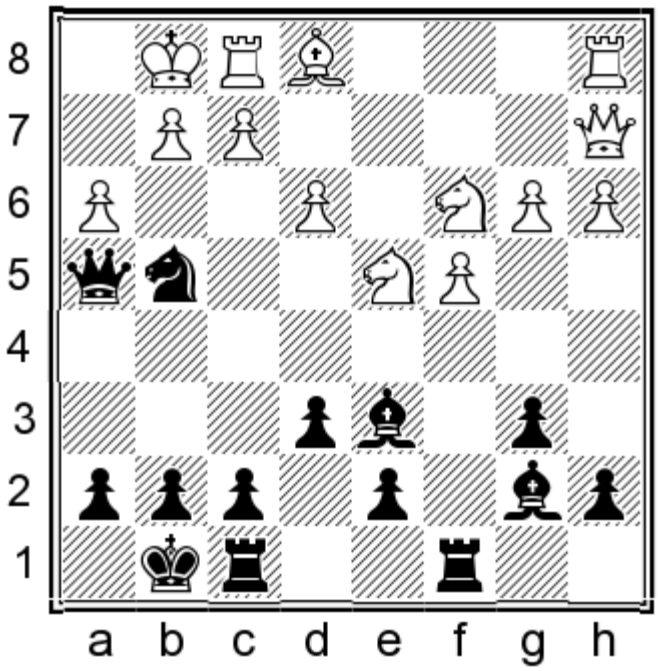

Black mates in 3.

Show/Hide the Solution

905) 1...♕xh3 if 2.♘f3 ♗xf3 3.gxf3 ♕h2# or if 2.gxh3 ♗h2#

906
Ellisiv Reppen
David Jameson
Gibraltar, 2013

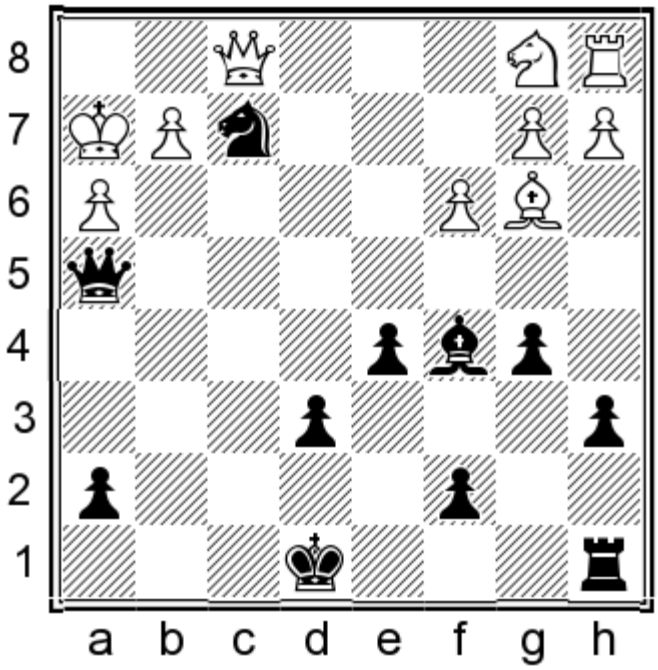

Black mates in 4.

Show/Hide the Solution

906) 1...♘g4+ 2.♔h1 ♕g3

907
Tornike Sanikidze
Davit Benidze
Denizli, 2013

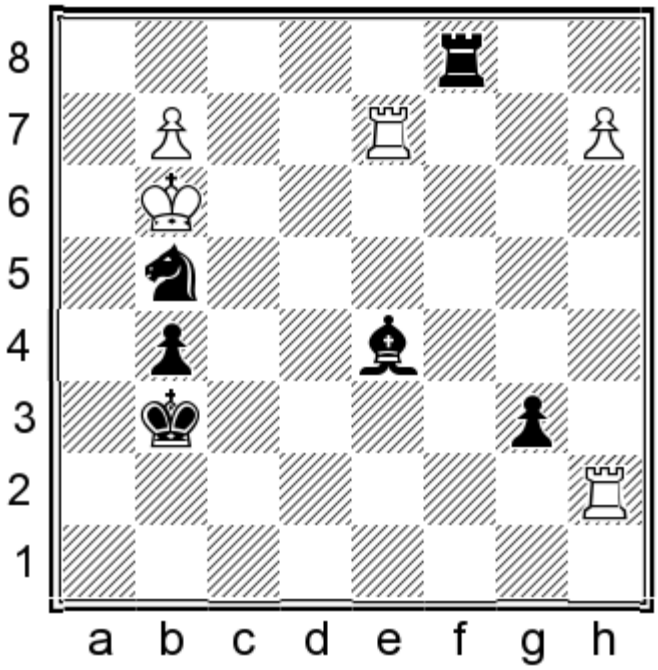

Black mates in 3.

Show/Hide the Solution

907) 1...♖c3+ if 2.♔xg4 ♗e6#

908
Mihaela Sandu
Corina-Isabela Peptan
Baile Olanesti, 2013

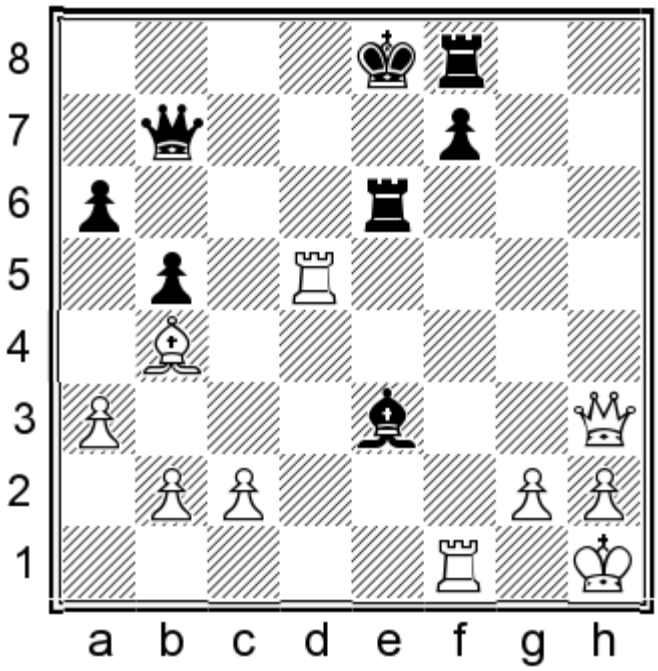

White mates in 2.

Show/Hide the Solution

908) 1.♕xe6+ fxe6 2.♖xf8#

909
Ivan Saric
Martin Egle
Deizisau, 2013

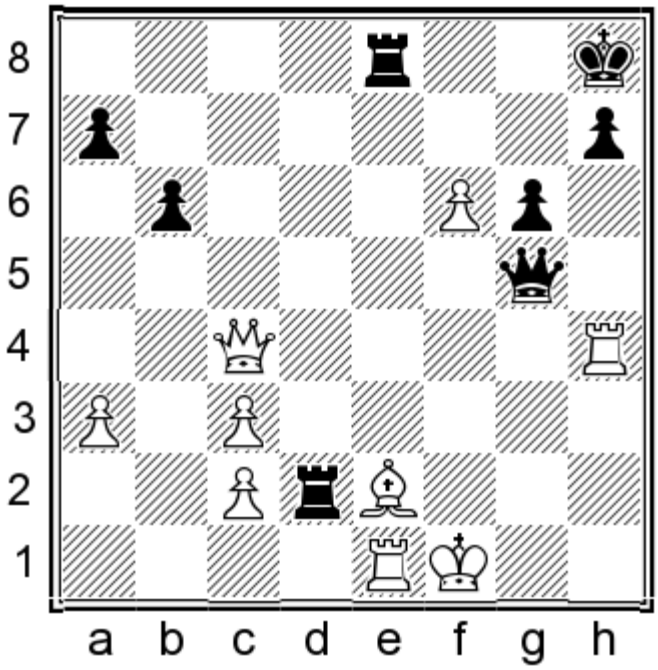

White mates in 3.

Show/Hide the Solution

909) 1.♖xh7+ ♔xh7 2.♕f7+ w/3.♕g7#

910
Kristina Saric
Tanya Revo
Warsaw, 2013

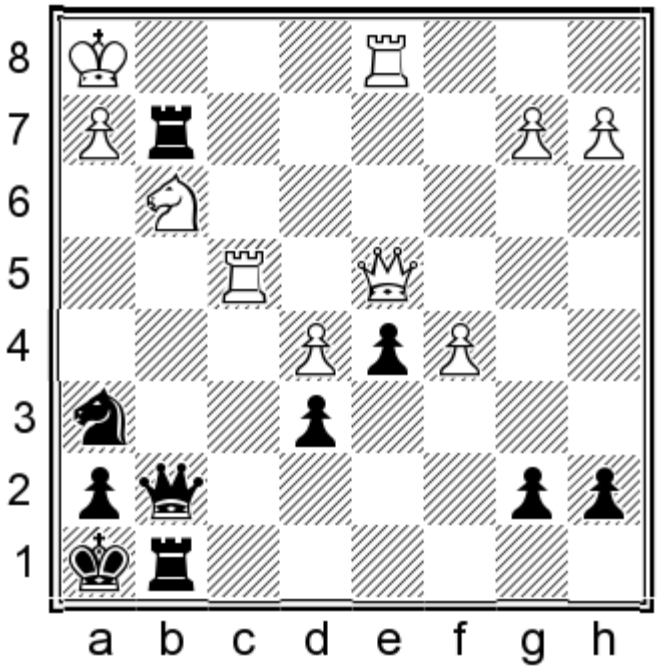

Black mates in 4.

Show/Hide the Solution

910) 1...♖xh2+ if 2.♔g1 ♕xg3+ 3.♔f1 ♕g2+ or if 2.♔xh2 ♕xg3+

911
Swayangsu Satyapragyan
Lazaro Lorenzo De La Riva
Montcada, 2013

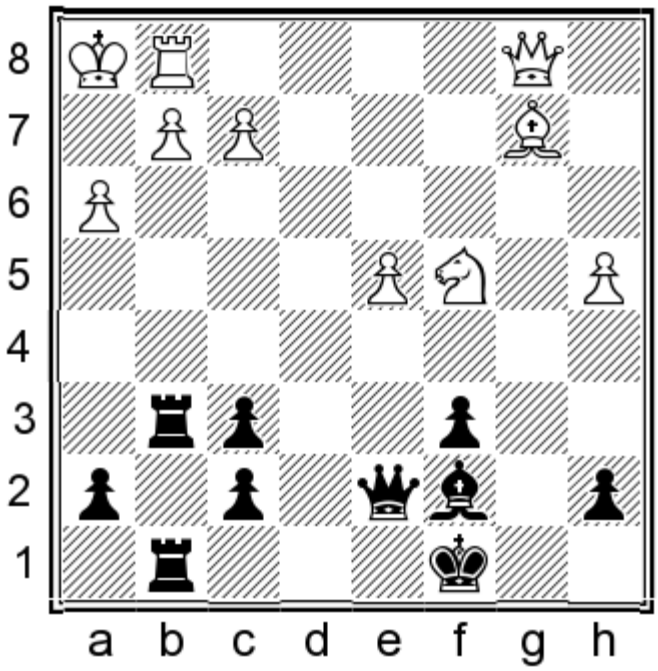

Black mates in 4.

Show/Hide the Solution

911) 1...♖xg2 2.♖xg2 ♕xh3+

912
Sergio Serna Lara
Ibragim Khamrakulov
La Roda, 2013

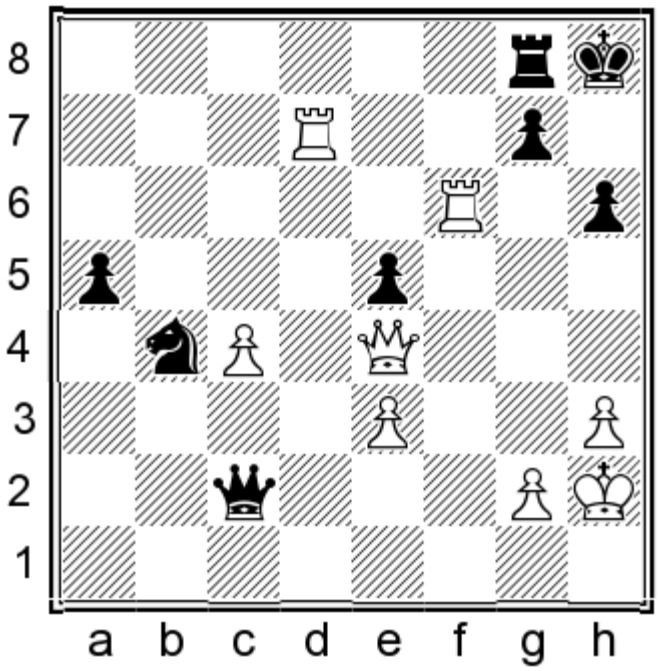

White mates in 2.

Show/Hide the Solution

912) 1.♖xh6+ gxh6 2.♖h7#

913
Alexei Shirov
Mohammed Al-Sayed
Gibraltar, 2013

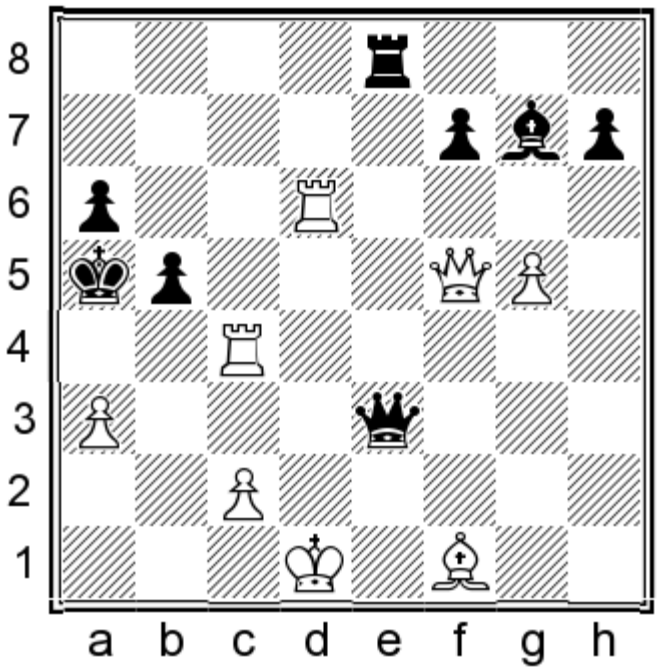

White mates in 2.

Show/Hide the Solution

913) 1.♖a4+ ♔xa4 2.♖xa6#

914
Yuri Shulman
Benjamin Finegold
Saint Louis, 2013

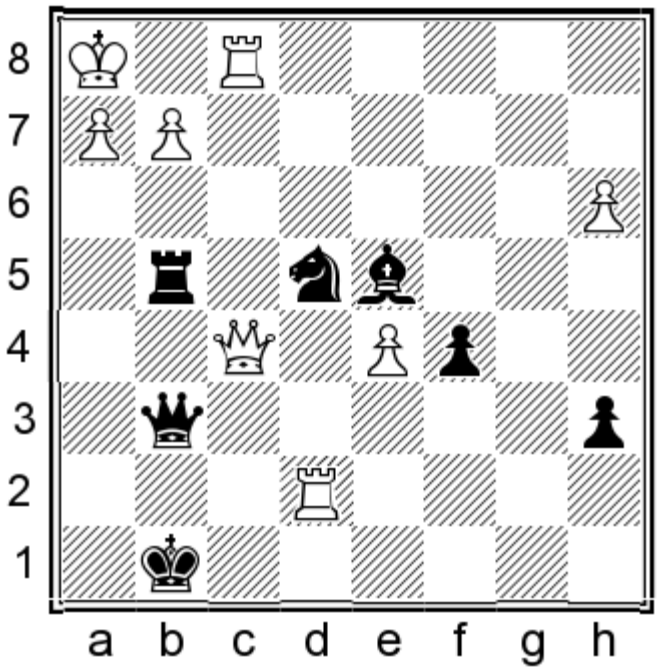

Black mates in 3.

Show/Hide the Solution

914) 1...♘g3+ 2.hxg3 ♕h6+ 3.♕h5 ♕xh5#

915
Sebastian Siebrecht
Gawain Jones
Germany, 2013

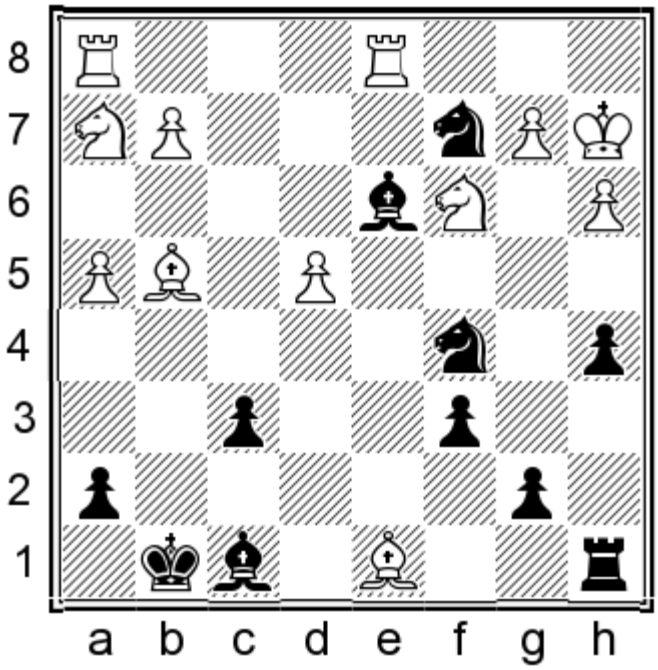

Black mates in 4.

Show/Hide the Solution

915) 1...♘b4+ if 2.axb4 axb4+ or if 2.♔a1 ♘b3#

916
Vilka Sipila
Jakov Geller
Pardubice, 2013

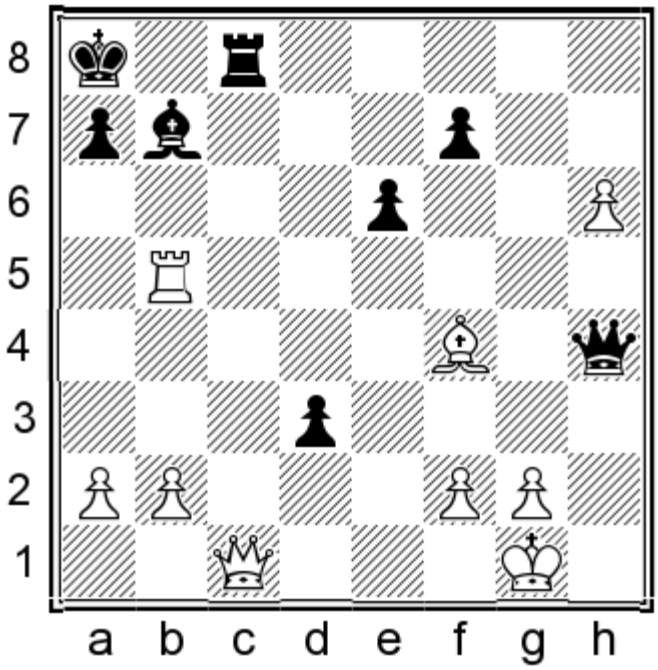

White mates in 2.

Show/Hide the Solution

916) 1.♕xc8+ ♗xc8 2.♖b8#

917
Dmitry Svetushkin
Kamil Dragun
Legnica, 2013

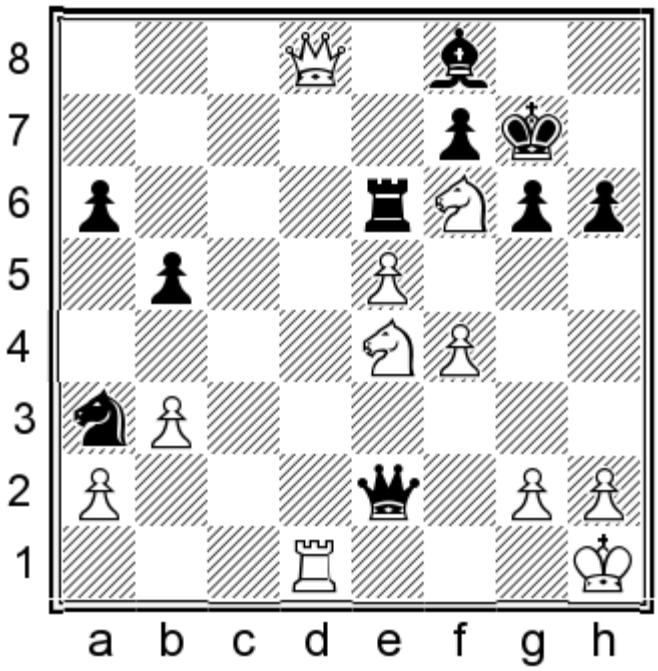

White mates in 4.

Show/Hide the Solution

917) 1.♕xf8+ ♔xf8 2.♖d8+ if 2...♔g7 3.♖g8# or if 2...♔e7 3.♖e8#

918
Peter Svidler
Viswanathan Anand
Stavanger, 2013

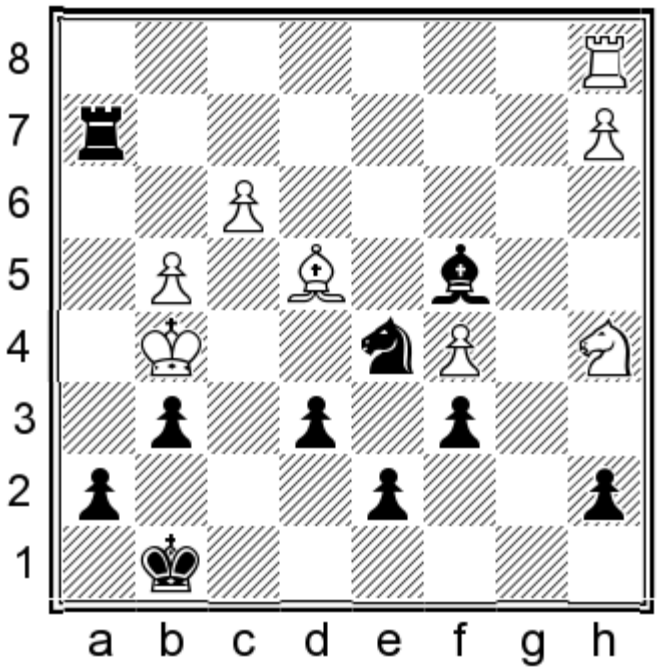

Black mates in 3.

Show/Hide the Solution

918) 1...♔g7 if 2.♗xd5 e5 w/3...h6#

919
Marcin Szelag
Radoslaw Wojtaszek
Trzcianka, 2013

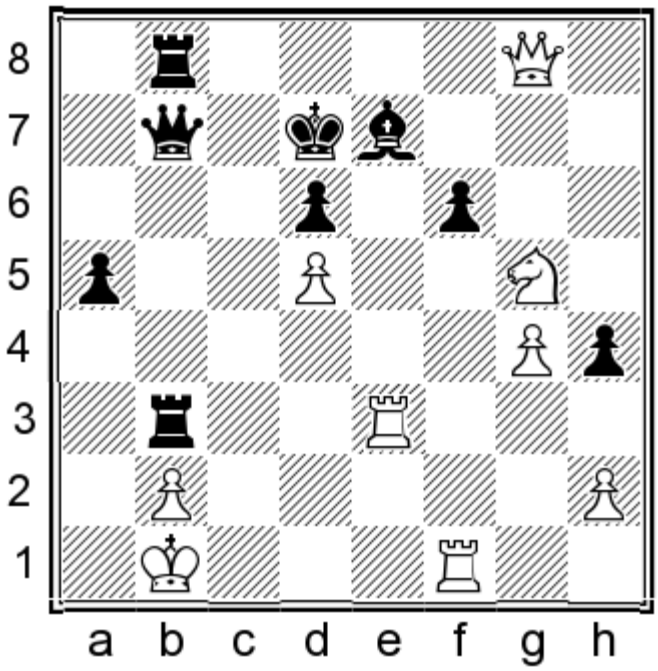

White mates in 4.

Show/Hide the Solution

919) 1.♖xe7+ ♔xe7 2.♕f7+ ♔d8 3.♘e6+ ♔c8 4.♕e8#

920
Mark Talbot
Adam Taylor
Torquay, 2013

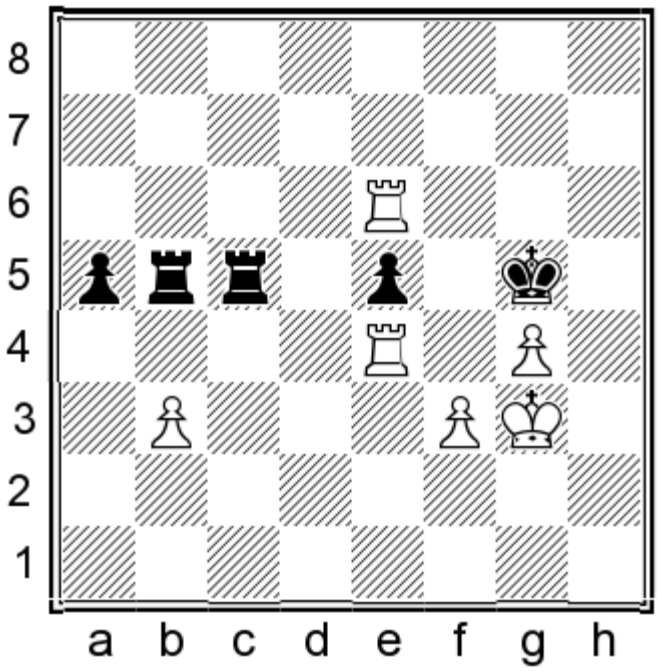

White mates in 2.

Show/Hide the Solution

920) 1.♖4xe5+ ♖xe5 2.f4#

921
Pavel Tregubov
Krishnan Sasikiran
Moscow, 2013

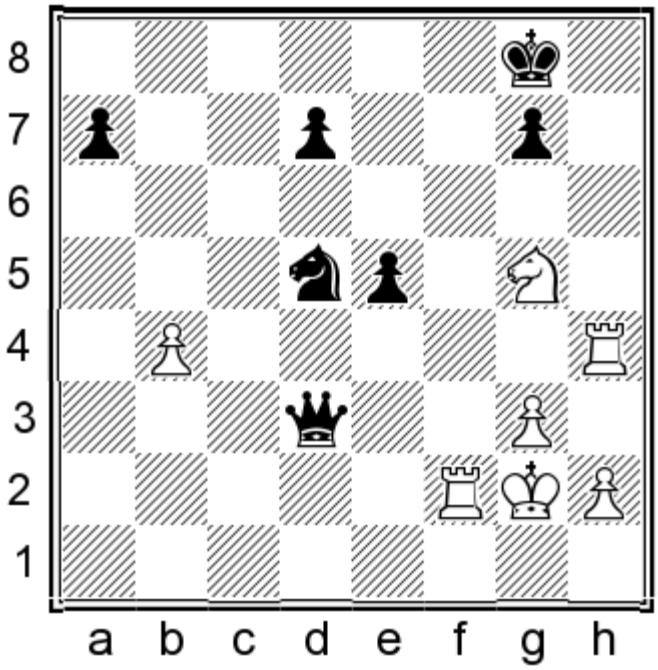

White mates in 2.

Show/Hide the Solution

921) 1.♖h8+ ♔xh8 2.♖f8#

922
Zhokhar Zhanbai Uulu
Richard Wang
Kocaeli, 2013

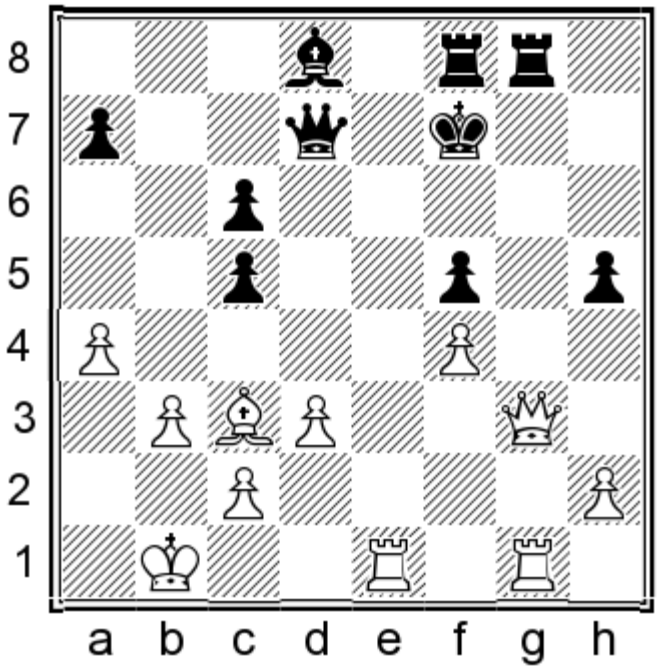

White mates in 2.

Show/Hide the Solution

922) 1.♕g7+ ♖xg7 2.♖xg7#

923
Robin Van Kampen
Tome Arizanov
Skopje, 2013

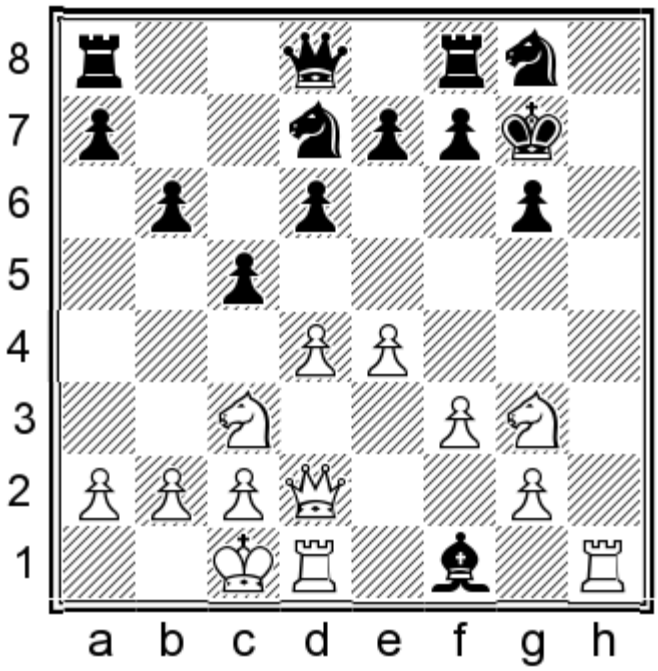

White mates in 3.

Show/Hide the Solution

923) 1.♘f5+ if 1...♔f6 2.♘d5+ ♔e6 3.♘g7# or if 1...gxf5 2.♕g5#

924
Bogdan-Gabriel Vioreanu
Andrei Murariu
Mamaia, 2013

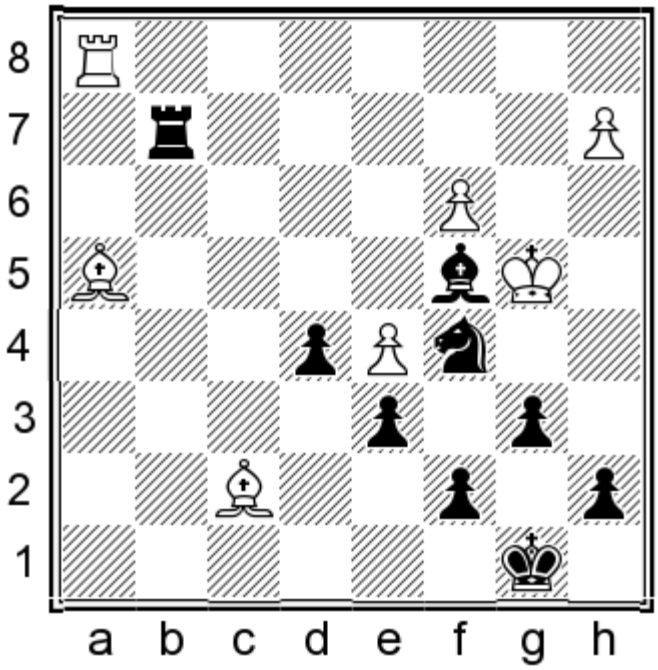

Black mates in 3.

Show/Hide the Solution

924) 1...♖b2+ if 2.♔a3 ♖xa2+ 3.♔b4 ♖a4# or if 2.♔xc4 b5#

925
Andrey Vovk
Roeland Pruijssers
Stroebeck, 2013

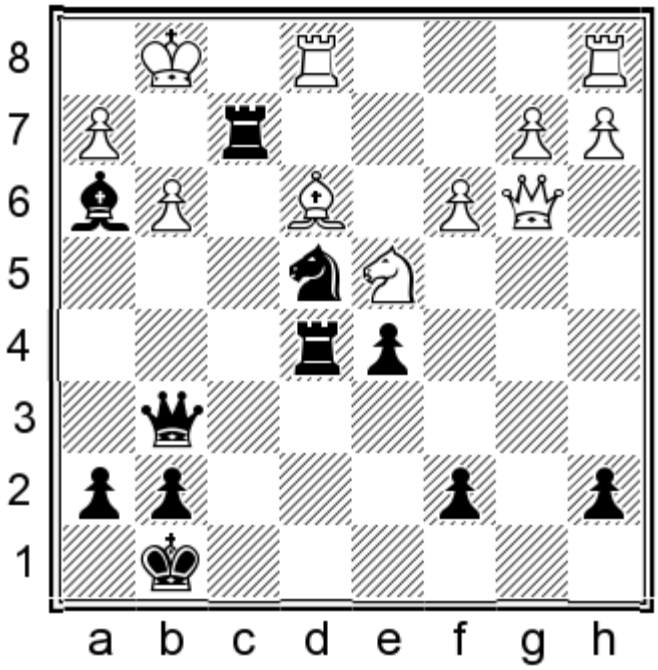

Black mates in 3.

Show/Hide the Solution

925) 1...♕xg3+ if 2.hxg3 ♖g2+ w/3...♘xg3#

926
Dennis Wagner
Richard Hendriks
Hoogeveen, 2013

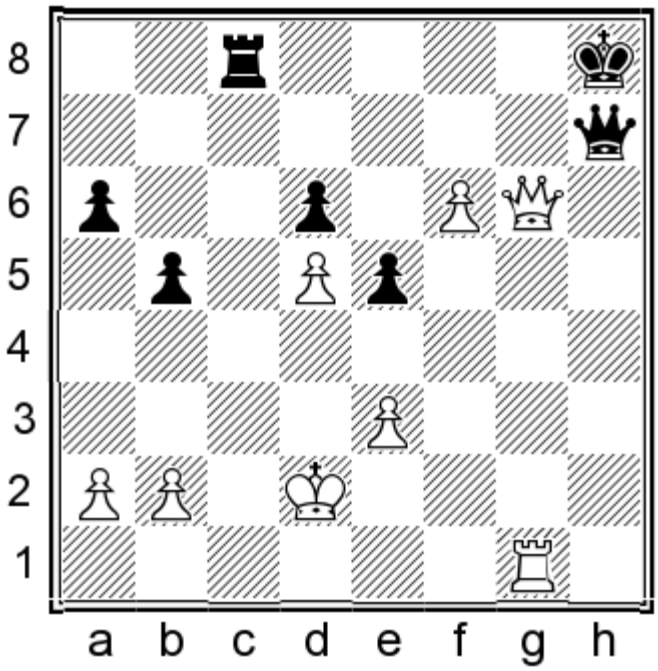

White mates in 3.

Show/Hide the Solution

926) 1.♖h1

927
Francois Weber
Antonio Guerrero Romero
Gibraltar, 2013

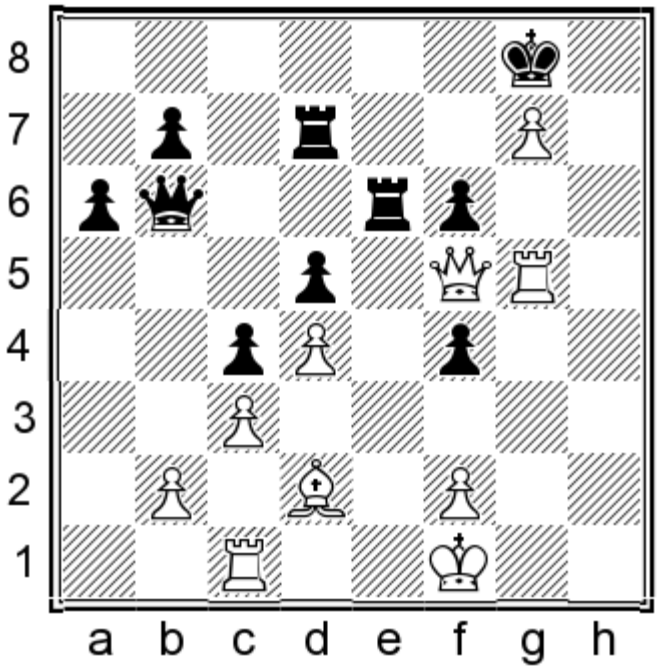

White mates in 3.

Show/Hide the Solution

927) 1.♕h7+ ♔xh7 2.g8=♕+

928
Simon Williams
Richard Weaving
Torquay, 2013

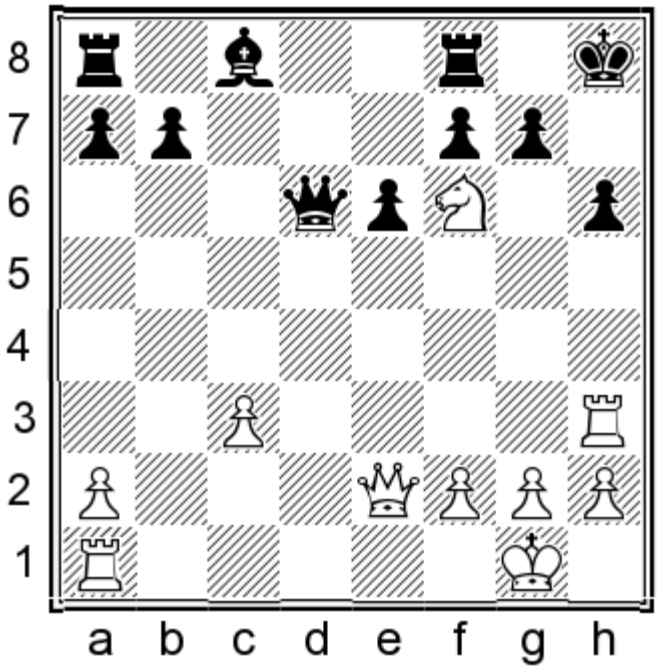

White mates in 4.

Show/Hide the Solution

928) 1.♕e3 if 1...♕e5 2.♖xh6+ gxh6 3.♕xh6#

929
Antonios Xylogiannopoulos
Alexandru Manea
Legnica 2013

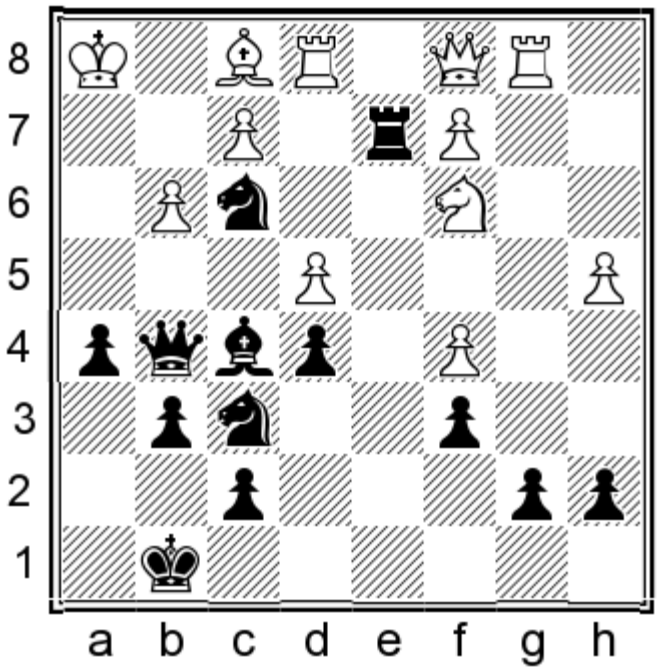

Black mates in 2.

Show/Hide the Solution

929) 1...♕xg3 if 2.fxg3 ♖h2#

930
Roman Yankovsky
Vadim Kudryavtsev
Los Angeles, 2013

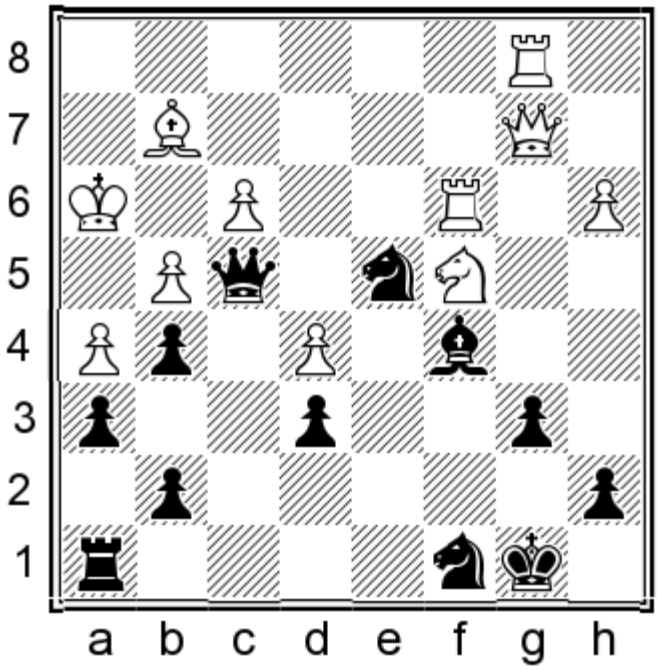

Black mates in 4.

Show/Hide the Solution

930) 1...♘f5 if 2.gxf5 ♕h4#

931
Yangyi Yu
Throstur Thorhallsson
Reykjavik, 2013

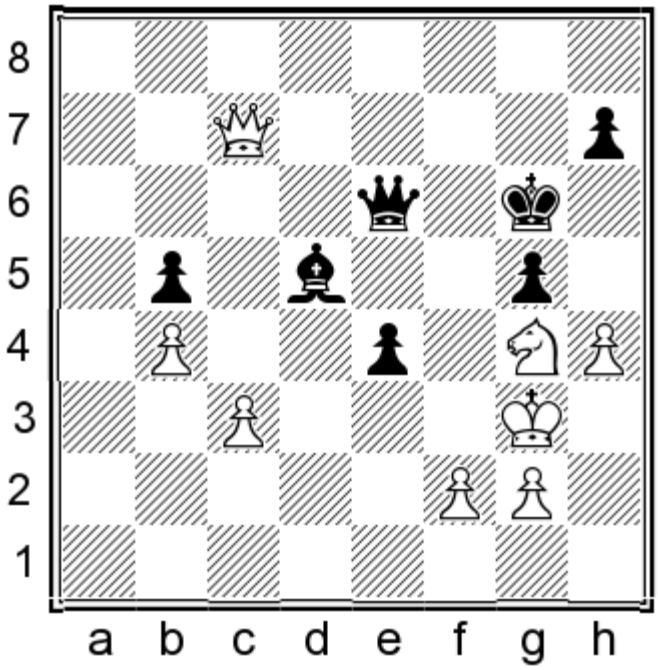

White mates in 3.

Show/Hide the Solution

931) 1.h5+ if 1...♔xh5 2.♕xh7+ ♕h6 3.♕xh6# or if 1...♔f5 2.♕xh7+

932
Yang-Fan Zhou
Jim Burnett
Torquay, 2013

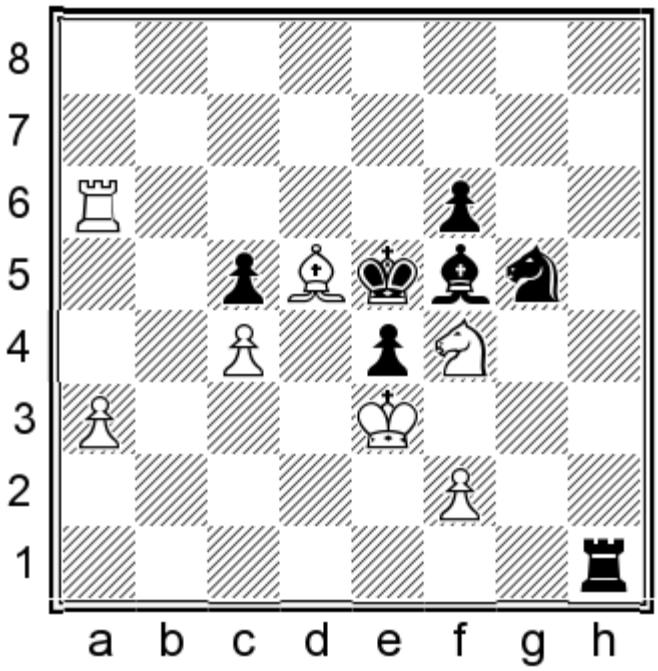

White mates in 2.

Show/Hide the Solution

932) 1.♘d3+ exd3 2.f4#

933
Olga Zimina
Sheila Sahl
Warsaw, 2013

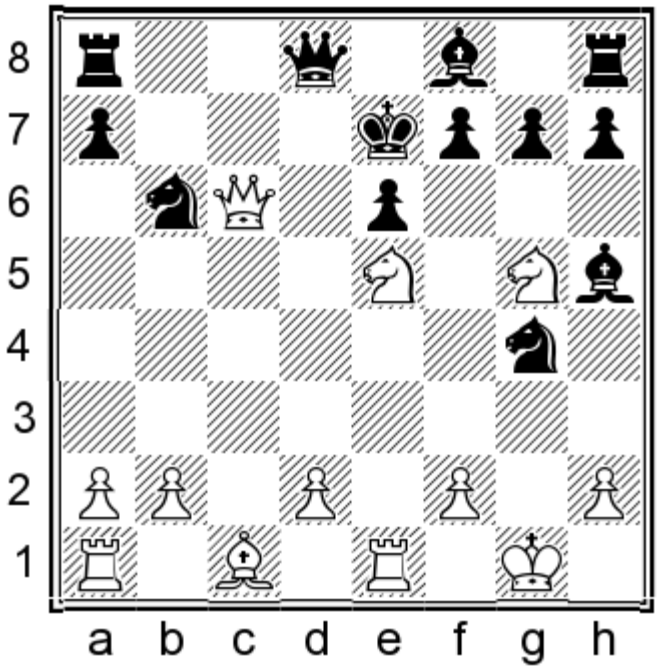

White mates in 3.

Show/Hide the Solution

933) 1.♘exf7 if 1...♗xf7 2.♖xe6+

934
Martin Zumsande
Rainer Polzin
Germany, 2013

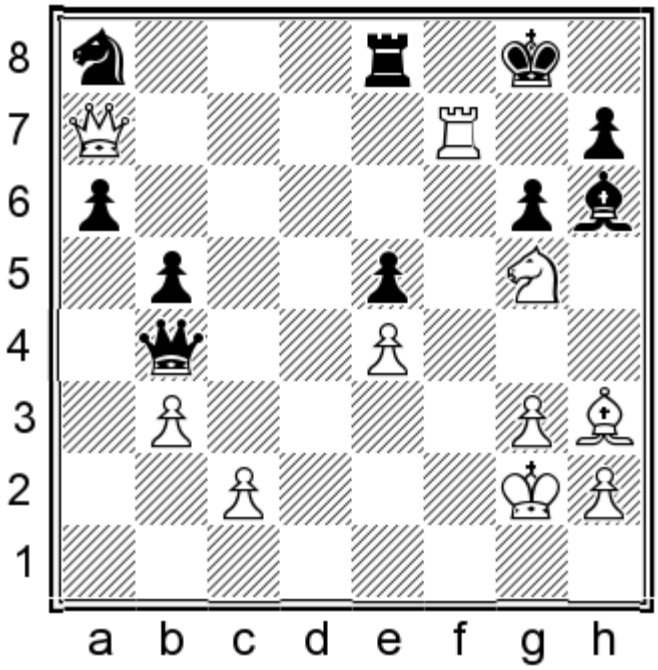

White mates in 2.

Show/Hide the Solution

934) 1.♖f8+ if 1...♖xf8 2.♕xh7# or if 1...♔xf8 2.♕f7#

935
Tatev Abrahamyan
Sophie Milliet
Tromsoe, 2014

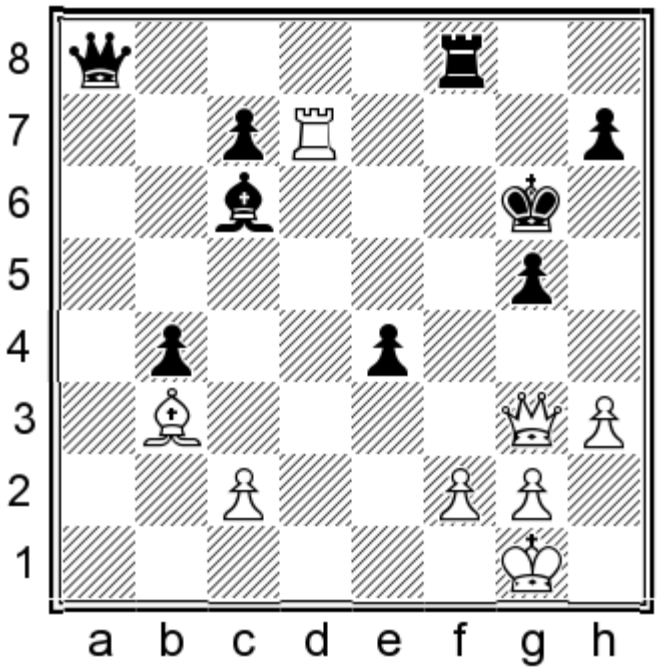

White mates in 4.

Show/Hide the Solution

935) 1.♖g7+ ♔xg7 2.♕xg5+ ♔h8 3.♕e5+

936
Tatev Abrahamyan
Heini Puuska
Tromsoe, 2014

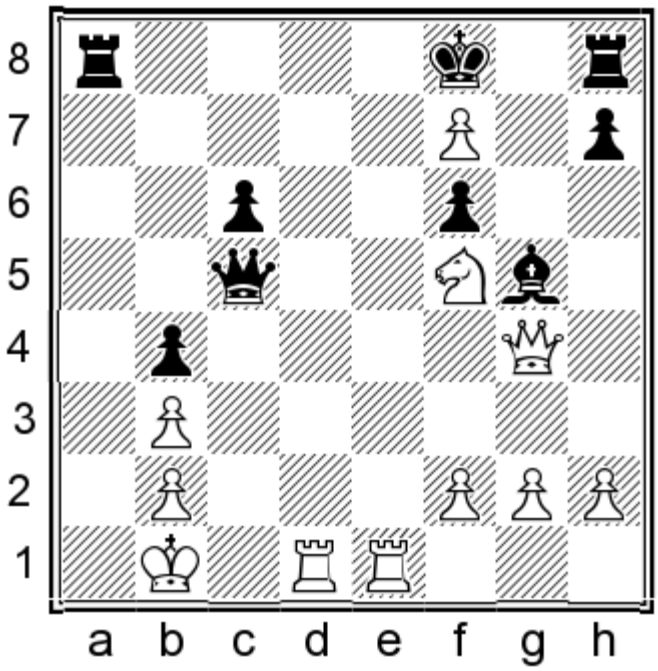

White mates in 4.

Show/Hide the Solution

936) 1.♖e8+ if 1...♖xe8 2.fxe8=♕+ ♔xe8 3.♕h5+ ♔f8 4.♖d8# or if 1...♔xf7 2.♕h5#

937
Simen Agdestein
Basheer Al Qudaimi
Tromsoe, 2014

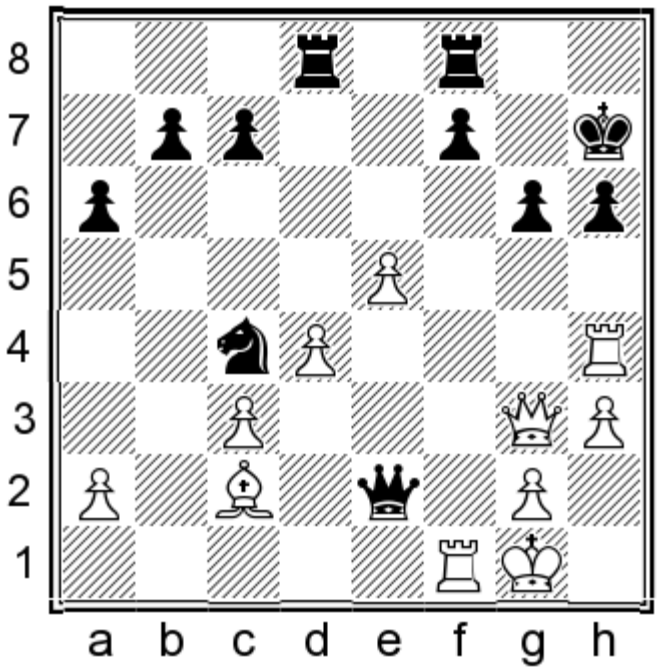

White mates in 4.

Show/Hide the Solution

937) 1.♖xf7+ if 1...♖xf7 2.♕xg6+ ♔h8 3.♕xh6+ or if 1...♔g8 2.♕xg6+

938
Levon Aronian
Leinier Dominguez Perez
Beijing, 2014

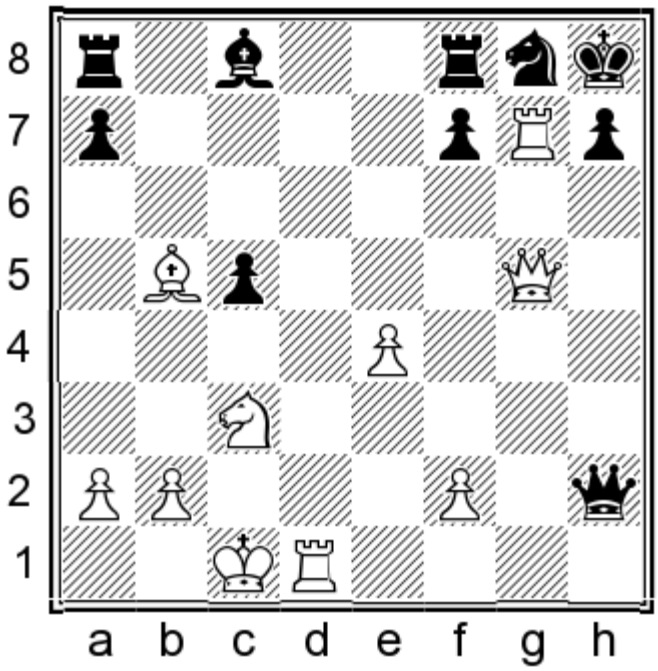

White mates in 3.

Show/Hide the Solution

938) 1.♖xg8+ ♖xg8 ♕f6+

939
Minoo Asgarizadeh
Annesha Smith
Tromsoe, 2014

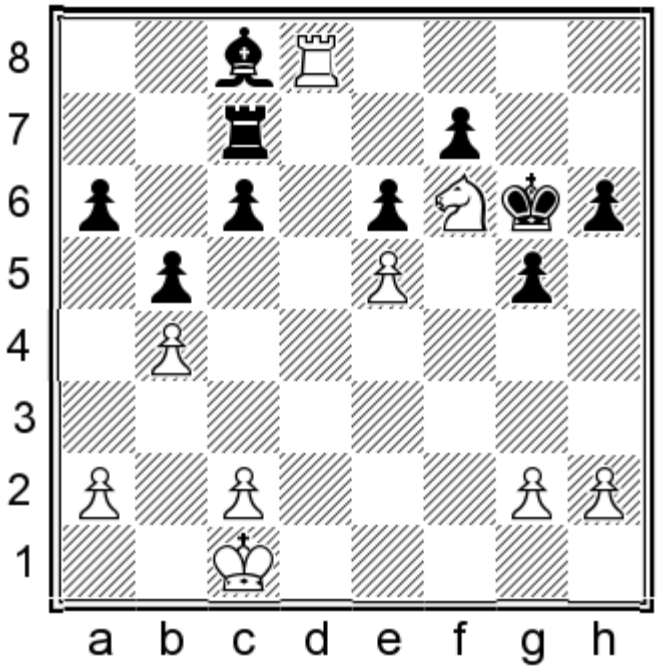

White mates in 4.

Show/Hide the Solution

939) 1.g4 h5 2.♖g8+ ♔h6 3.h4 if 3...gxh4 4.g5#

940
Ariana Axiaq
Imelda Ssemwogerere
Tromsoe, 2014

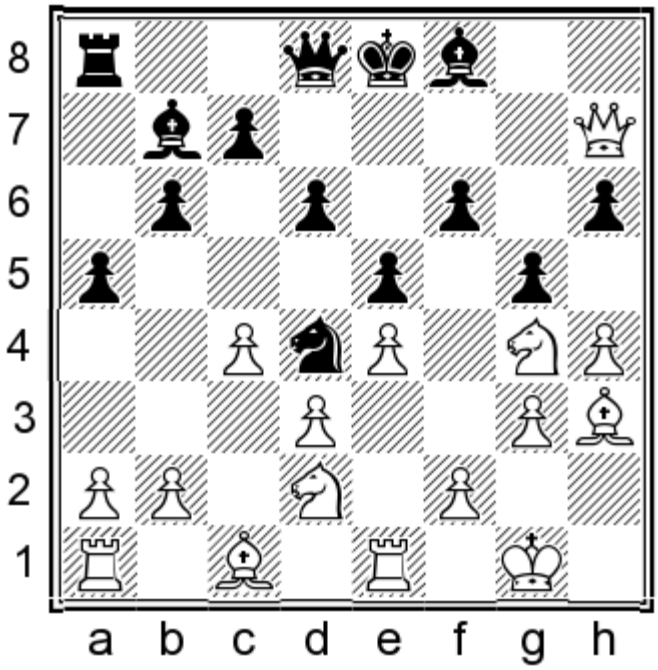

White mates in 2.

Show/Hide the Solution

940) 1.♘xf6+ ♕xf6 2.♕d7#

941
Christian Bauer
Eric Prie
Montpellier, 2014

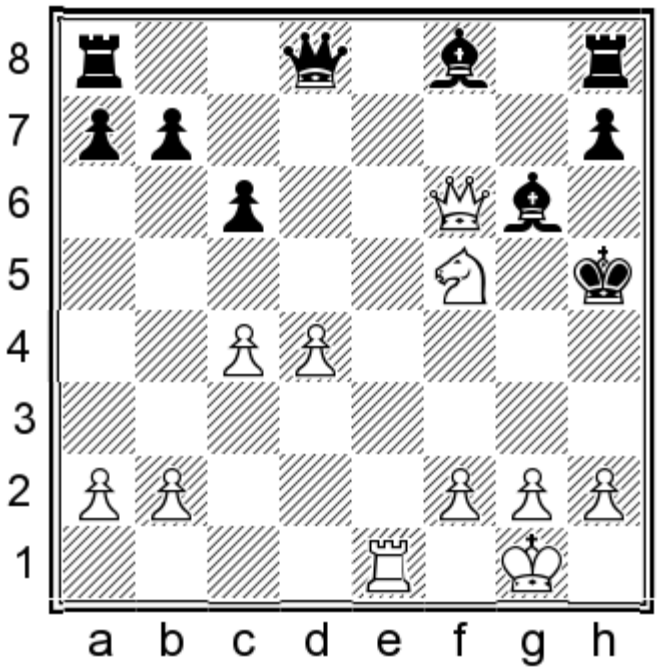

White mates in 3.

Show/Hide the Solution

941) 1.♖e4 ♕xf6 2.g4+ ♔g5 3.h4#

942
Vugar Bayramov
Aleksandr Shimanov
Baku, 2014

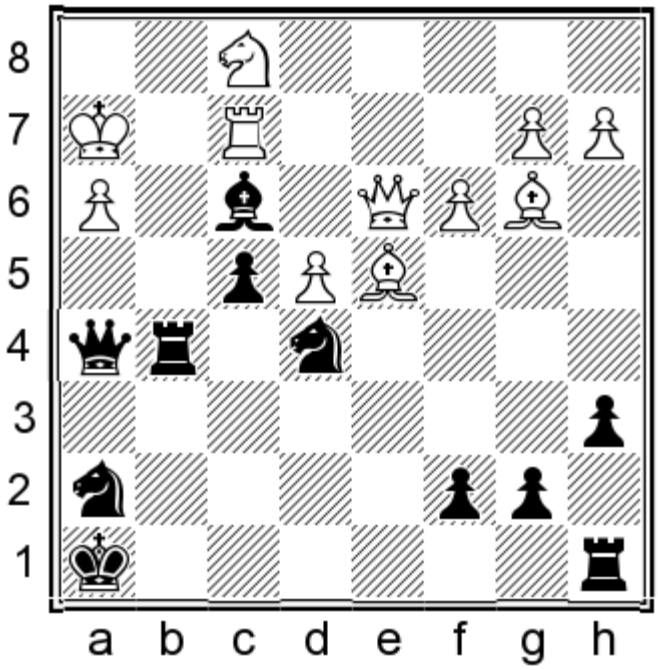

Black mates in 2.

Show/Hide the Solution

942) 1...♕xh3+

943
Vitaliy Bernadskiy
Aleksandr Shimanov
Minsk, 2014

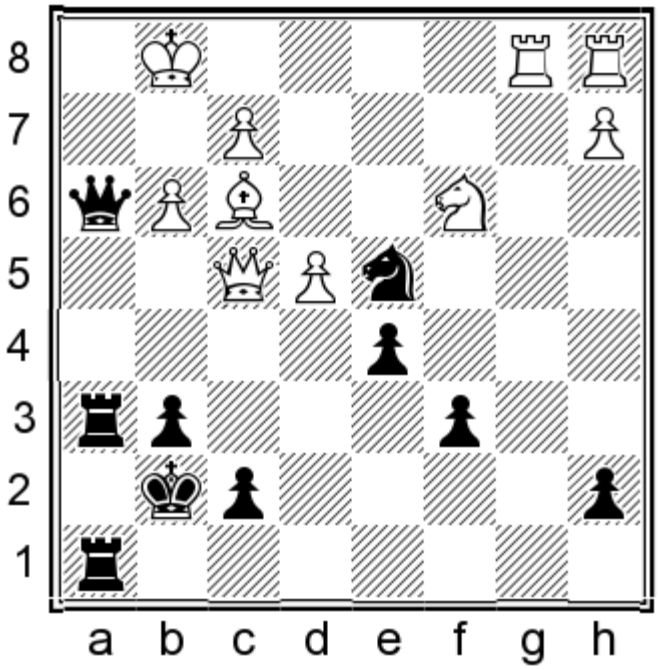

Black mates in 3.

Show/Hide the Solution

943) 1...♕h1+ 2.♗xh1 ♖xh1+ 3.♔g2 ♖8h2#

944
Ilze Berzina
Beatriz Franco
Tromsoe, 2014

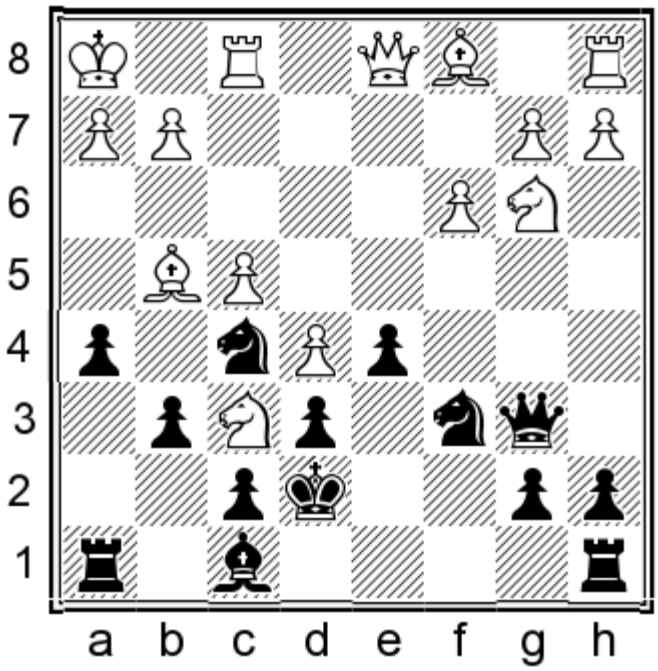

Black mates in 3.

Show/Hide the Solution

944) 1...♘g3+ 2.hxg3 hxg4+ 3.♘h5 ♖xh5#

945
Humberto Blanco
Aleksandr Rakhmanov
Caracas, 2014

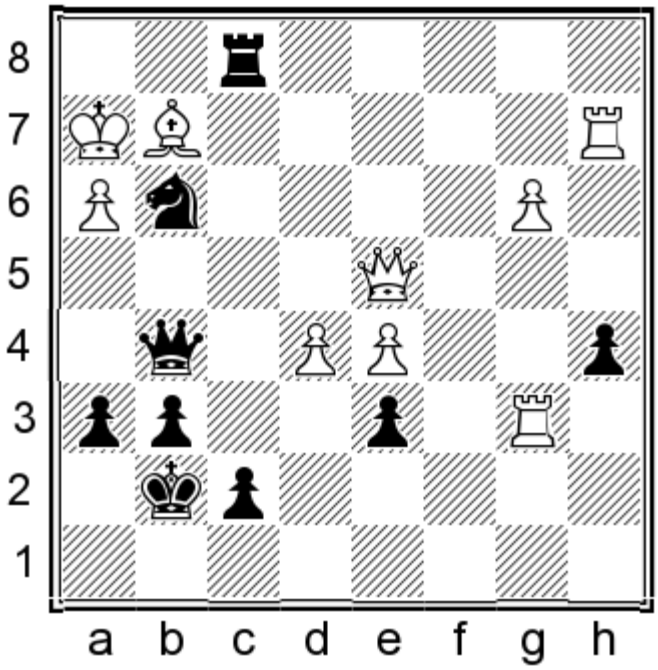

Black mates in 2.

Show/Hide the Solution

945) 1...♖h1+ 2.♗xh1 ♘f1#

946
Erik Blomqvist
Ian Nepomniachtchi
Bilbao, 2014

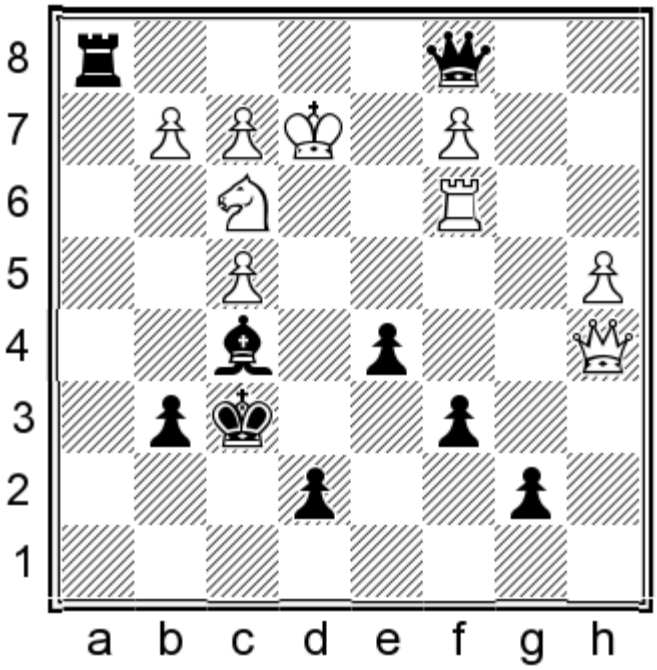

Black mates in 3.

Show/Hide the Solution

946) 1...♕d1+ 2.♔e3 ♖e1+ 3.♘xe1 d4#

947
Matthias Bluebaum
Omar Eltigani
Durban, 2014

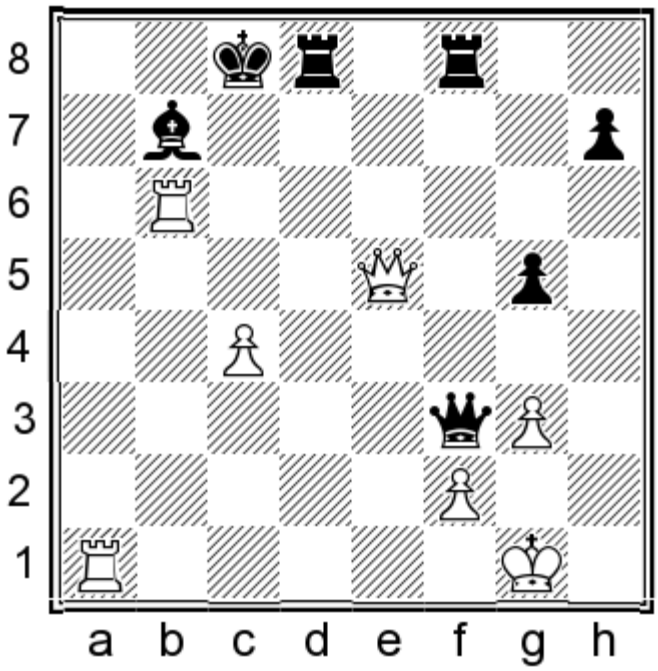

White mates in 4.

Show/Hide the Solution

947) 1.♖a8+ ♗xa8 2.♕b8+ ♔d7 3.♕d6+

948
Matthias Bluebaum
Ales Jedlicka
Pardubice, 2014

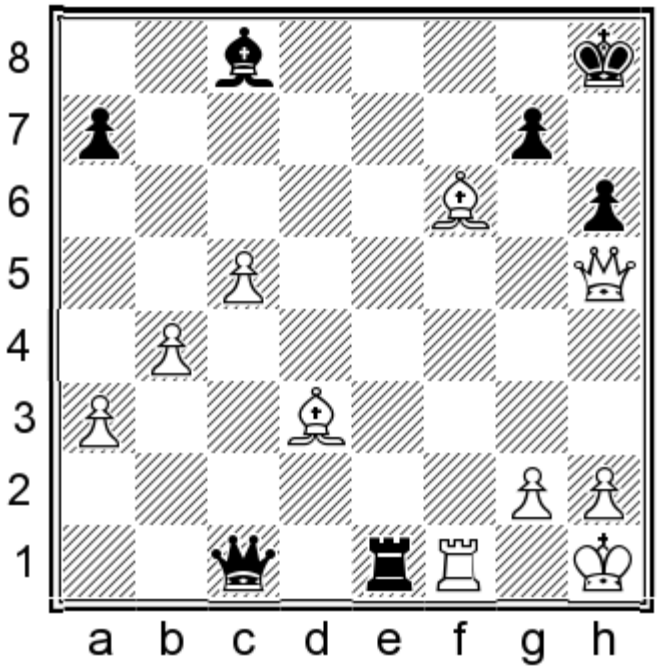

White mates in 3.

Show/Hide the Solution

948) 1.♗xg7+

949
Benjamin Bok
Richard Rapport
Riga, 2014

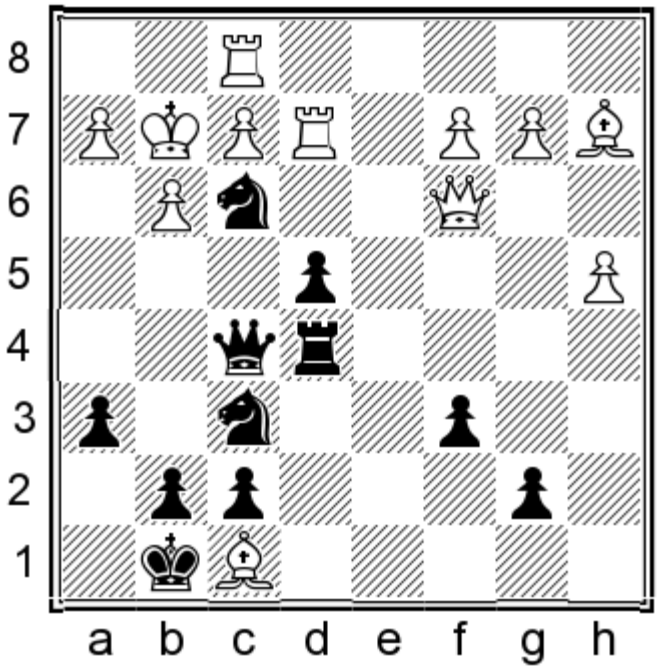

Black mates in 3.

Show/Hide the Solution

949) 1...♕h3+ 2.♔xh3 ♖h5+

950
Viktor Bologan
Vladislav Kovalev
Dubai, 2014

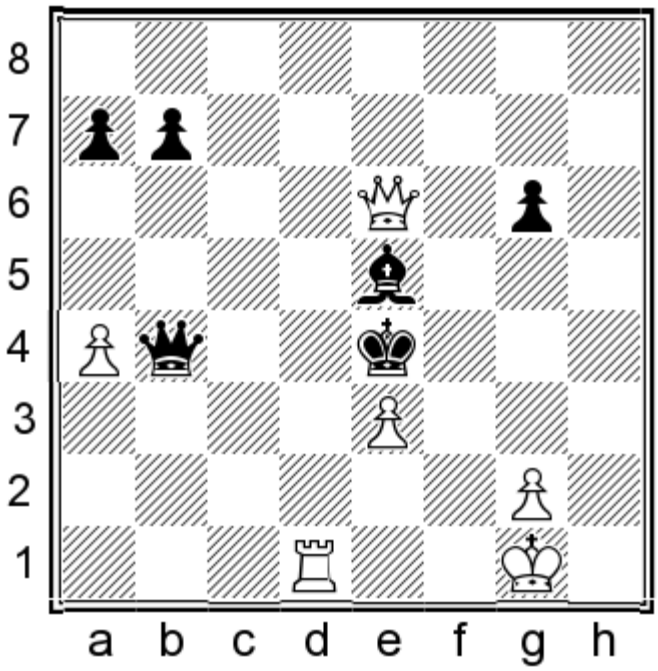

White mates in 2.

Show/Hide the Solution

950) 1.♕g4+ if 1...♗f4 2.♕xf4# or if 1...♔xe3 2.♕f3#

Show in Quiz Mode

951
Lazaro Bruzon
Maxim Rodshtein
Tromsoe, 2014

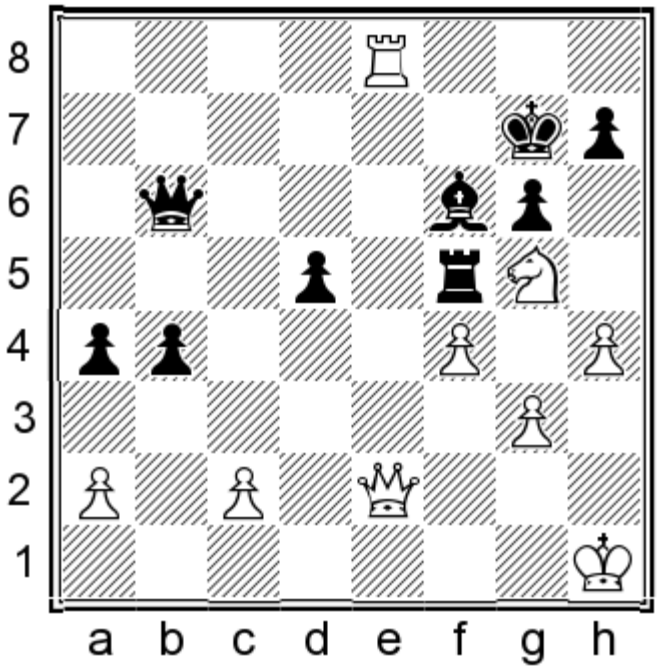

White mates in 4.

Show/Hide the Solution

951) 1.♖g8+ ♔xg8 2.♕e8+

952
Alexandr Calin
Kacper Piorun
Arad, 2014

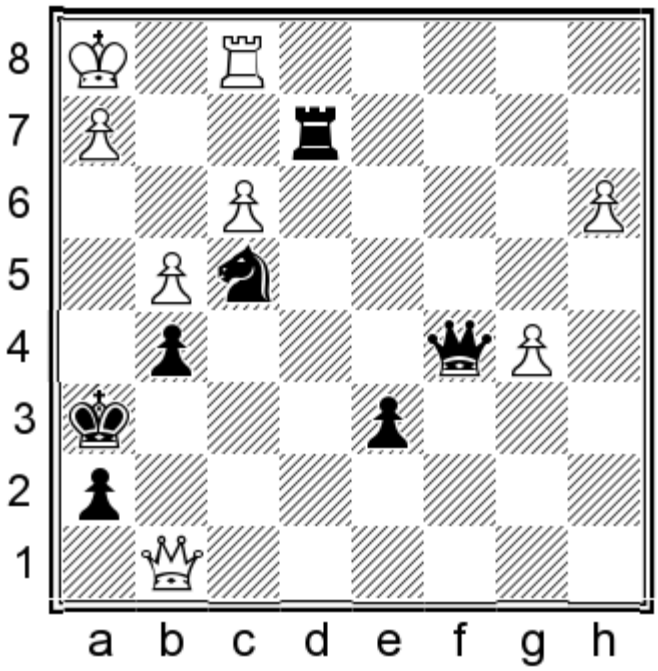

Black mates in 4.

Show/Hide the Solution

952) 1...♖xh2+ 2.♔xh2 ♕c2+

953
Fabiano Caruana
Arkadij Naiditsch
Wijk aan Zee, 2014

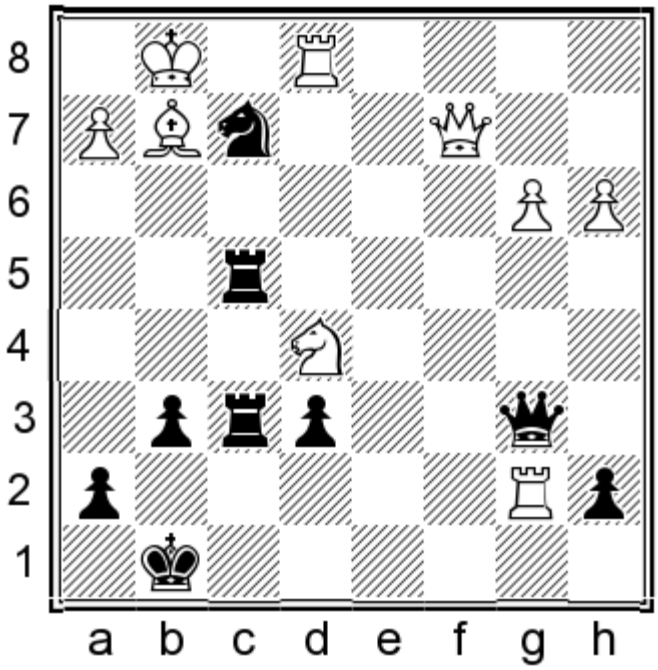

Black mates in 4.

Show/Hide the Solution

953) 1...♘h3+ 2.♔h1 ♖f1+ 3.♖xf1 ♖xf1+ 4.♗xf1 ♕g1#

954
Pia Cramling
Bela Khotenashvili
Beijing, 2014

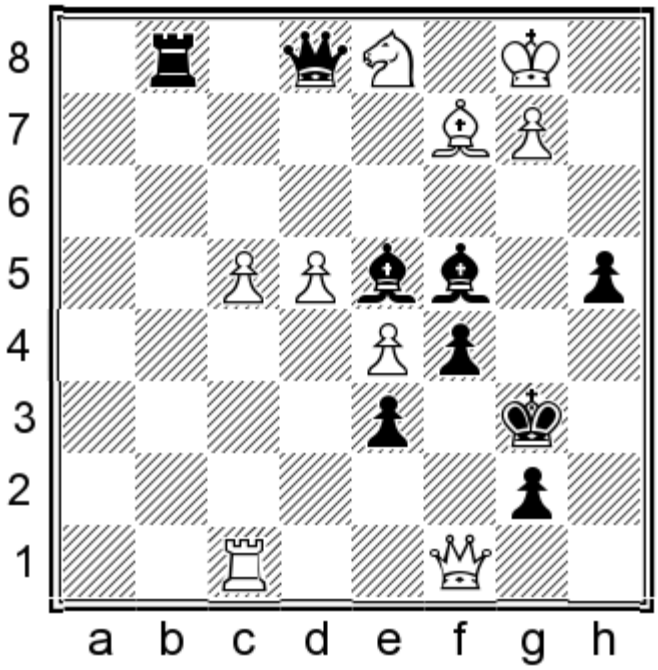

Black mates in 3.

Show/Hide the Solution

954) 1...♕xd1+ 2.♗xd1 ♖xd1+ 3.♔c2 ♗b3#

955
Thien Hai Dao
Quoc Dung Tran
Bac Giang, 2014

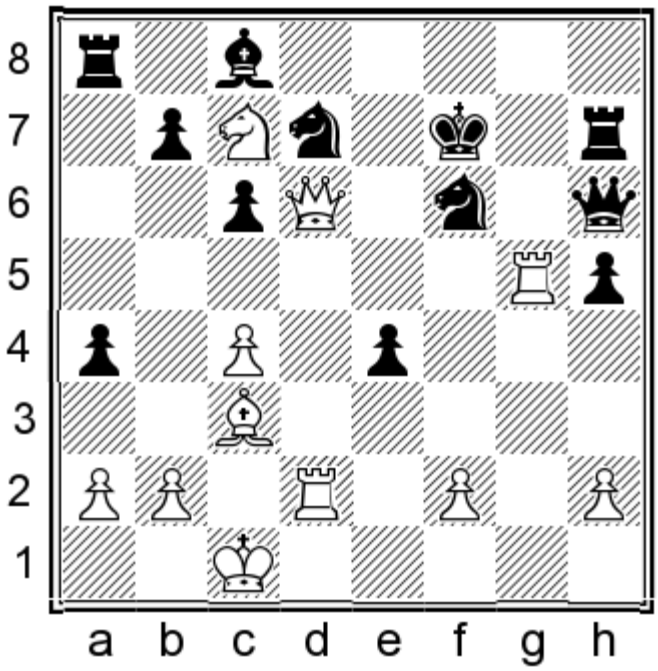

White mates in 3.

Show/Hide the Solution

955) 1.♕e6+ ♔f8 2.♖g8+ ♘xg8 3.♕e8#

956
Sarah Dierckens
Sabina-Francesca Foisor
Tromsoe, 2014

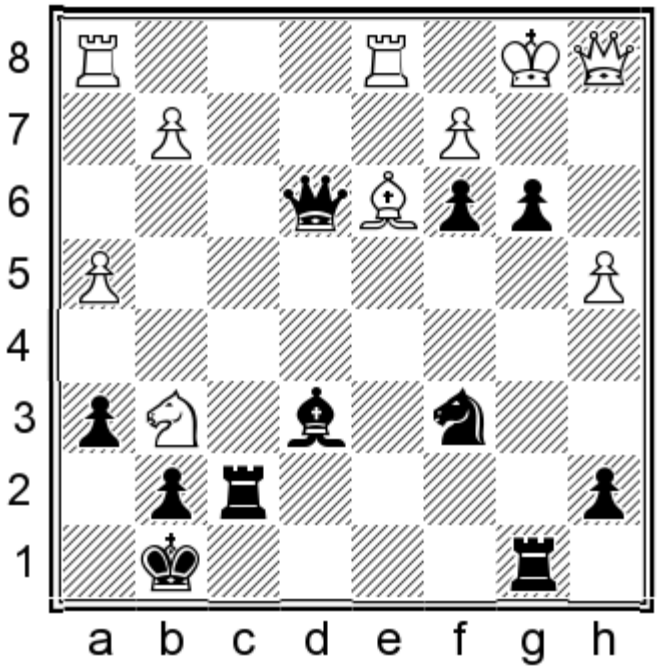

Black mates in 3.

Show/Hide the Solution

956) 1...bxc2+ 2.♔xc2 ♘d4+ 3.♔xc3 ♖c7#

957
Charles Eichab
Dritan Mehmeti
Tromsoe, 2014

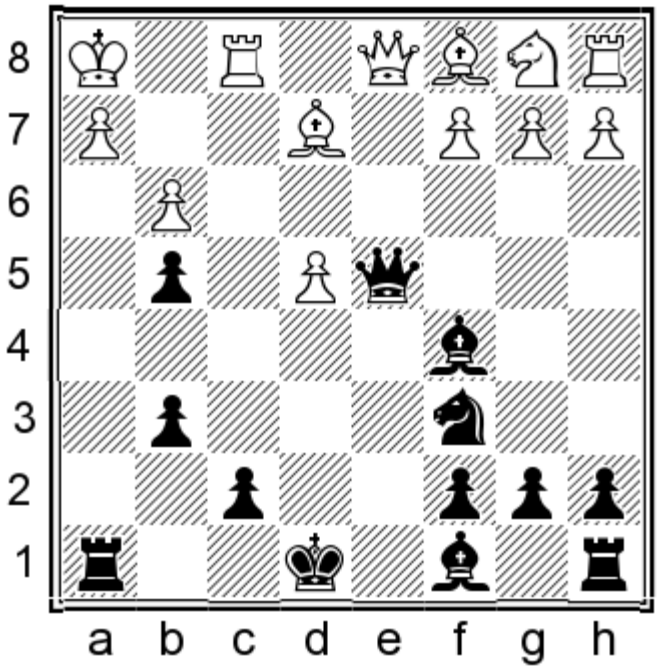

Black mates in 4.

Show/Hide the Solution

957) 1...♖xh2+ 2.♔xh2 ♕h8+ if 3.♔g2 ♕h3#

958
Firmansyah Farid
Rune Djurhuus
Tromsoe, 2014

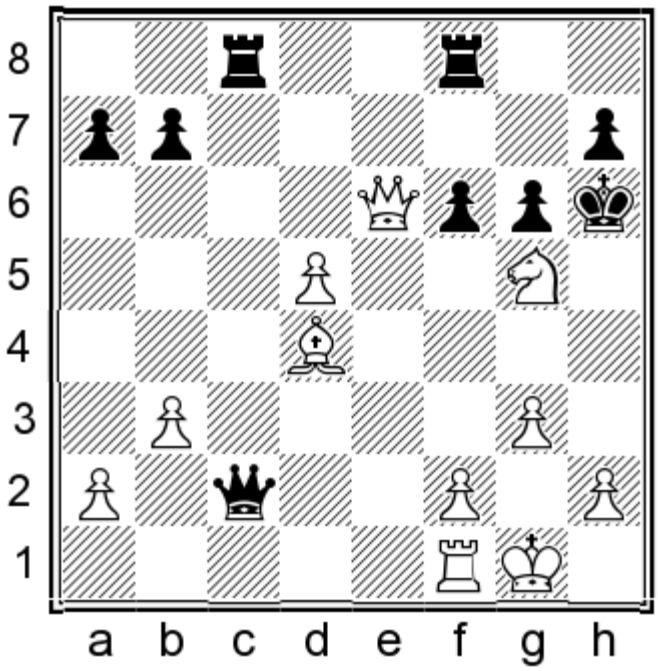

White mates in 2.

Show/Hide the Solution

958) 1.♕h3+ if 1...♔xg5 2.f4# or if 1...♔g7 2.♕xh7#

959
Sergey Fedorchuk
Ivan Ivanisevic
Paris, 2014

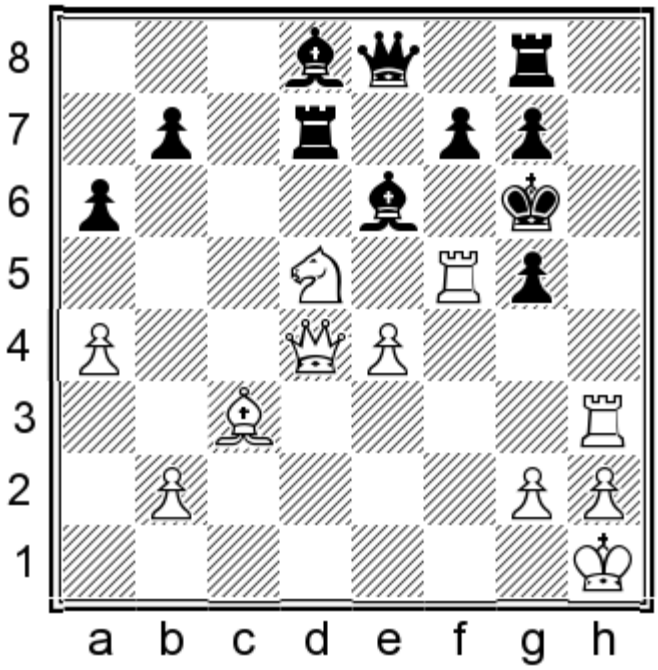

White mates in 4.

Show/Hide the Solution

959) 1.♕d1 if 1...♖h8 2.♘f4+ gxf4 3.♕g4+

960
Daniel Fridman
Kamil Miton
Trzcianka, 2014

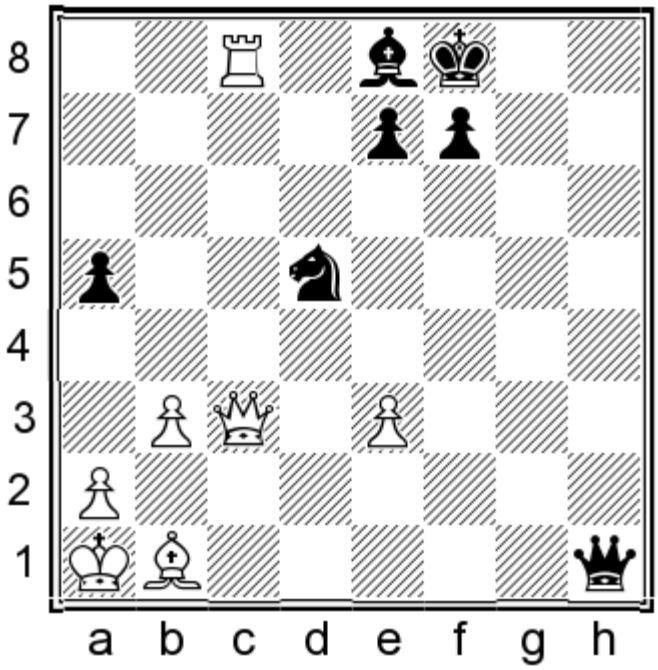

White mates in 2.

Show/Hide the Solution

960) 1.♖xe8+ ♔xe8 2.♕c8#

961
Alisa Galliamova
Anatoly Morgunov
Kazan, 2014

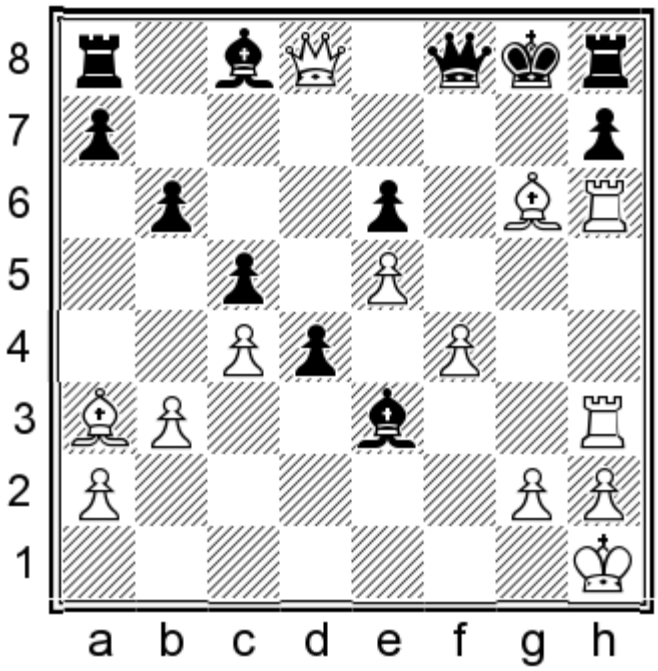

White mates in 3.

Show/Hide the Solution

961) 1.♗f7+ ♔xf7 2.♖f6+ if 2...♔g7 3.♖g3#

962
Leticia Gamboa Alvarado
Tanja Tuominen
Tromsoe, 2014

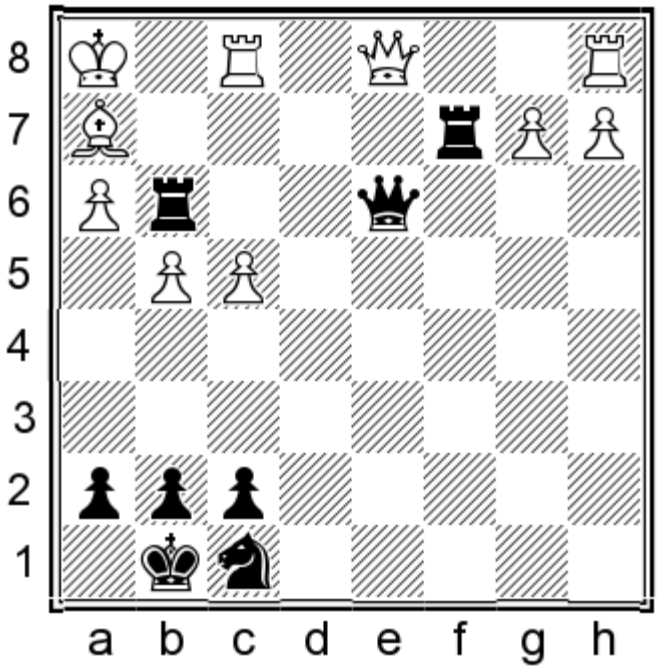

Black mates in 3.

Show/Hide the Solution

962) 1...♖xh2+ 2.♔xh2 ♖xh3+ w/3...♕g3#

963
Timur Gareev
Alexandre Kretchetov
Orange, 2014

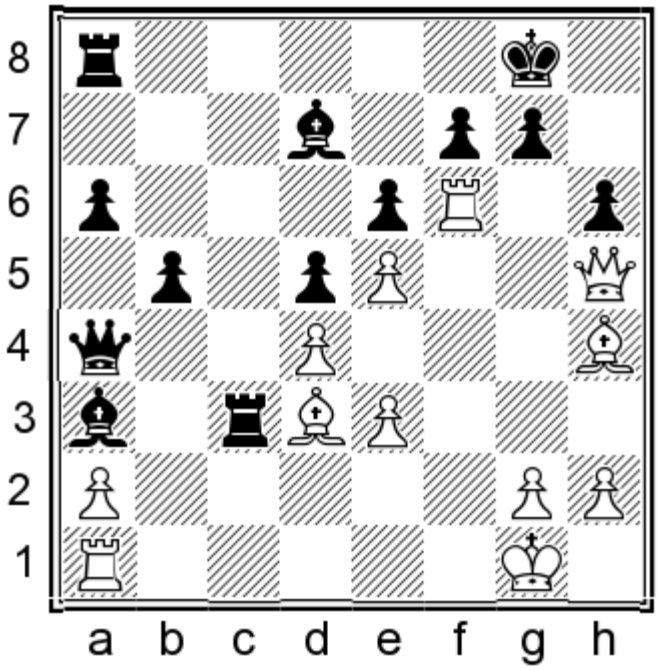

White mates in 3.

Show/Hide the Solution

963) 1.♕xf7+ ♔h8 2.♖xh6+

964
Artyom Gilevich
Fabio Bruno
Boscotrecase, 2014

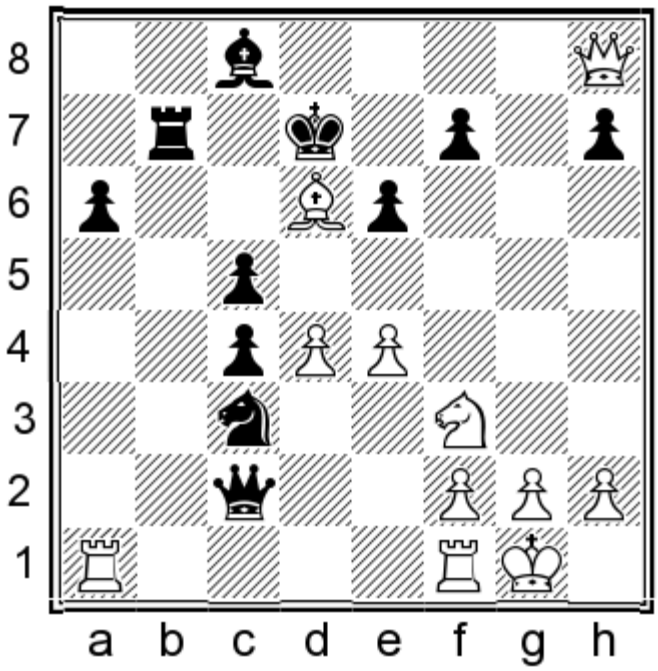

White mates in 4.

Show/Hide the Solution

964) 1.♘e5+ ♔xd6 2.♕d8+ ♗d7 3.♖xa6+

965
Boris Grachev
Alexander Riazantsev
Moscow, 2014

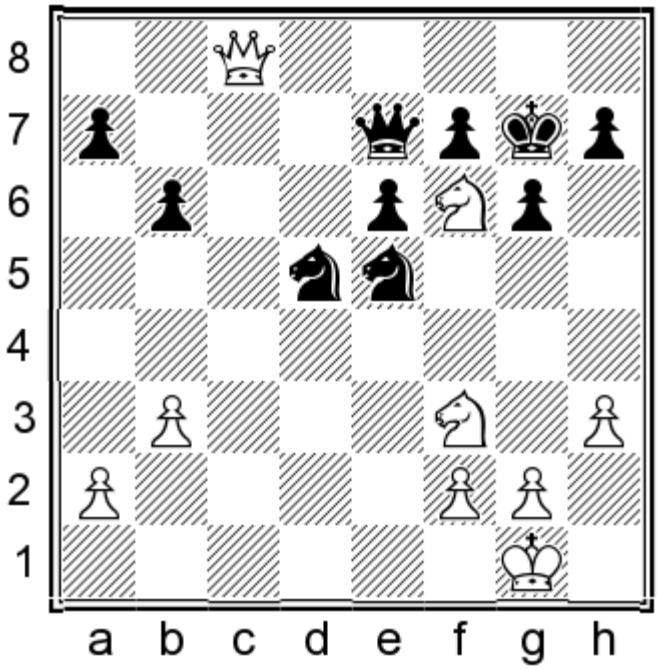

White mates in 3.

Show/Hide the Solution

965) 1.♕g8+ ♔xf6 2.♕h8+ ♔f5 3.♕xe5#

966
Andres Guerrero
Judit Polgar
Tromsoe, 2014

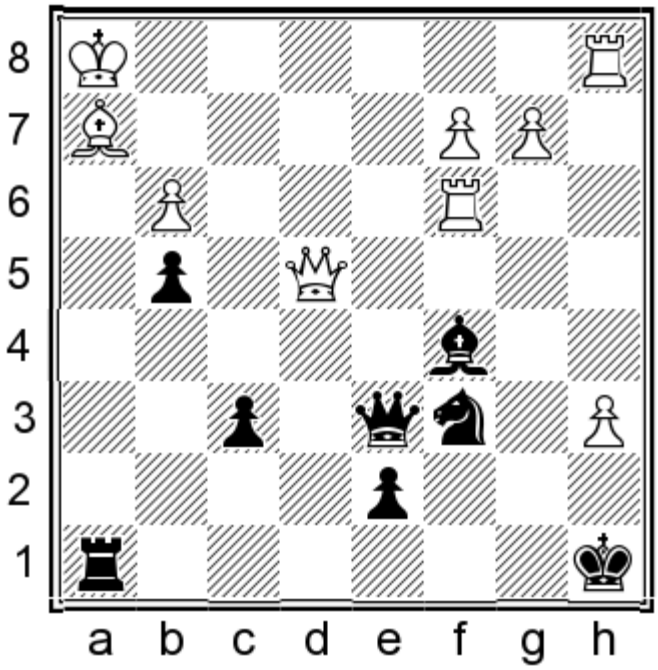

Black mates in 4.

Show/Hide the Solution

966) 1...♖xh2+ 2.♔xh2 ♕d2+ 3.♔h1 ♕h6+ 4.♔g2 ♕h3#

967
Carlos Guevara
Mahmood Lodhi
Tromsoe, 2014

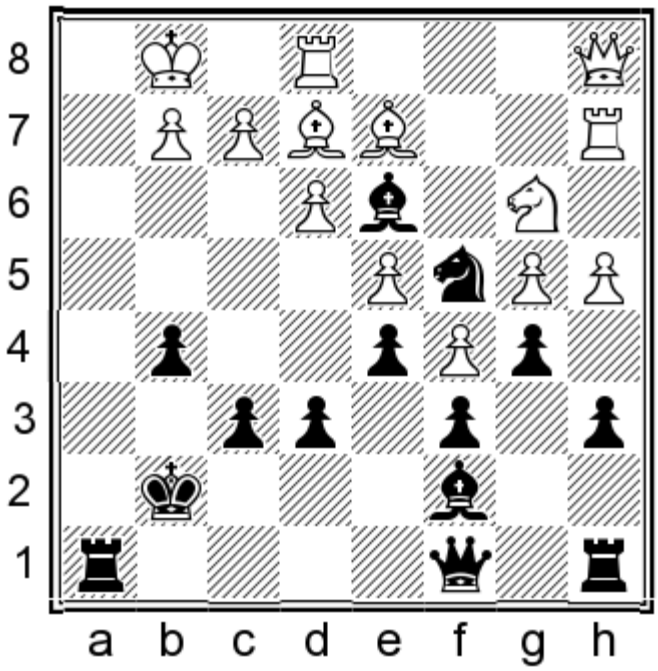

Black mates in 4.

Show/Hide the Solution

967) 1...♖h1+ 2.♔xh1 ♕h8+ 3.♔g1 ♕h2+ 4.♔f1 ♕h1#

968
Valentina Gunina
Lela Javakhishvili
Plovdiv, 2014

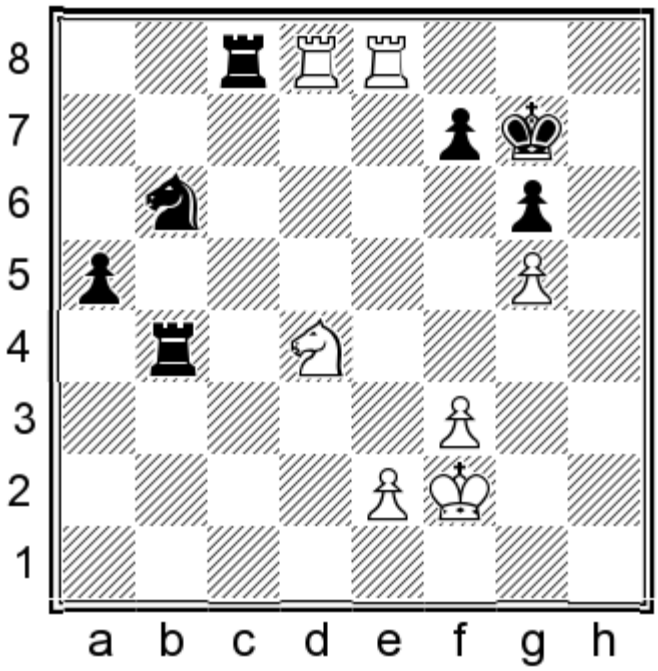

White mates in 2.

Show/Hide the Solution

968) 1.♘e6+ fxe6 2.♖e7#

969
Abhijeet Gupta
Dmitry Svetushkin
Rethymno, 2014

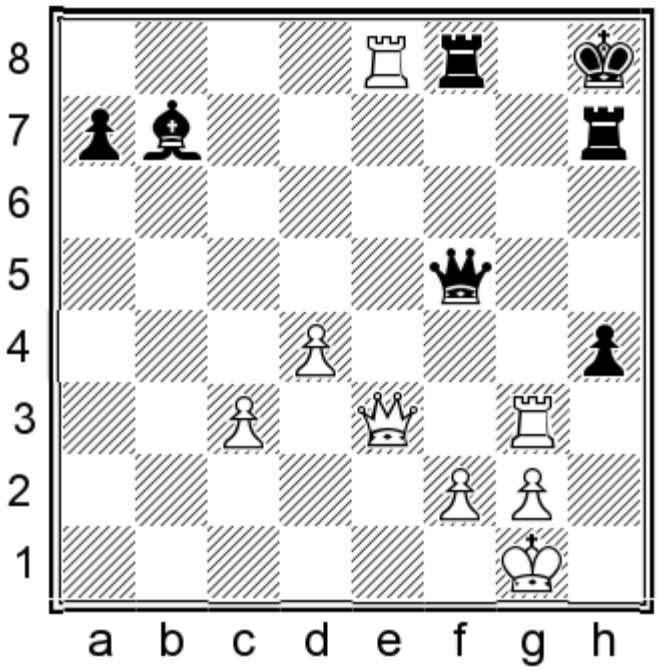

White mates in 2.

Show/Hide the Solution

969) 1.♕e5+

970
Florian Hahn
Loek Van Wely
London, 2014

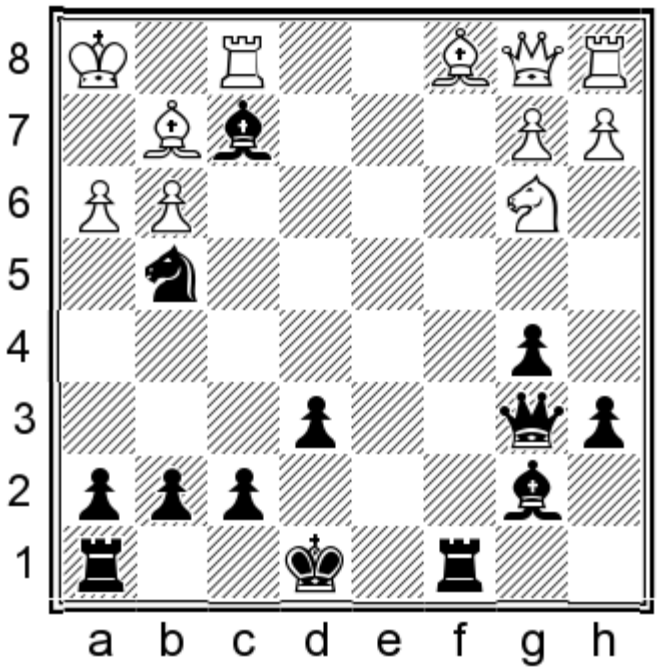

Black mates in 3.

Show/Hide the Solution

970) 1...♗xg2+ 2.♔xg2 ♕c6+

971
Andrew Hale
Rex Oberholzer
Tromsoe, 2014

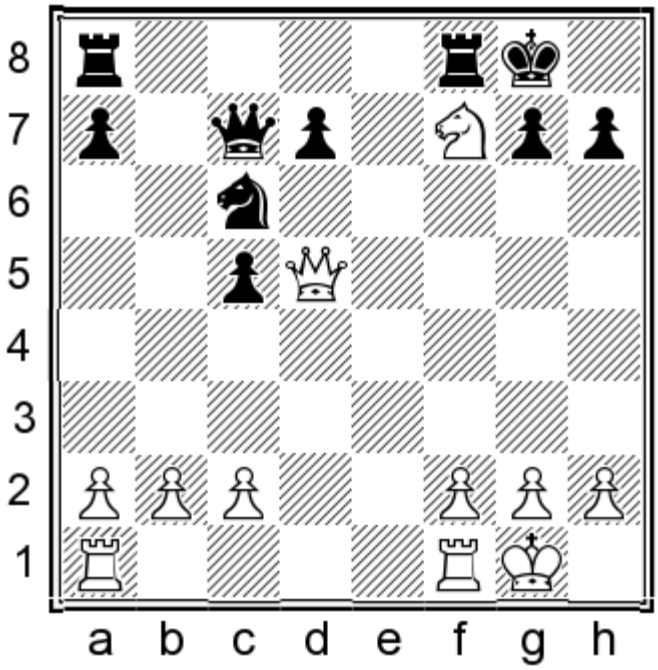

White mates in 3.

Show/Hide the Solution

971) 1.♘h6+ ♔h8 2.♕g8+

972
Toshi Haufiku
Rosine Ambade
Tromsoe, 2014

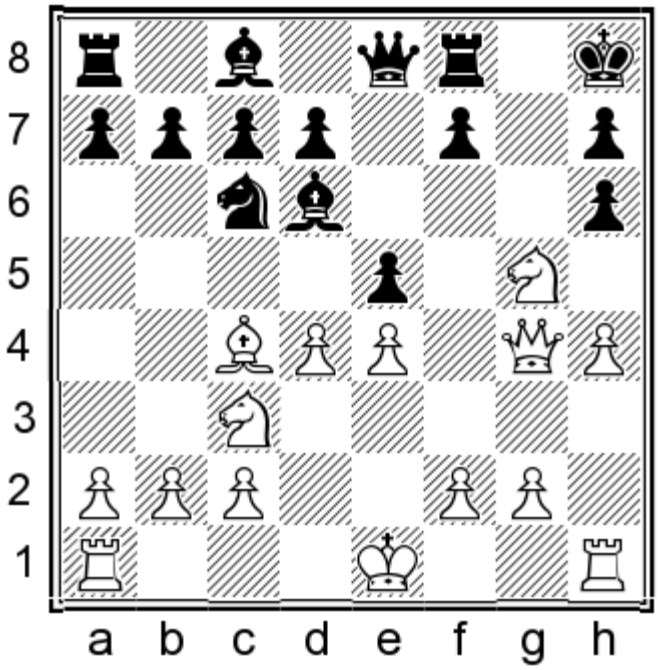

White mates in 4.

Show/Hide the Solution

972) 1.♕f5 hxg5 2.hxg5 h5 3.♖xh5+

973
Yifan Hou
Nafisa Muminova
Khanty Mansyisk, 2014

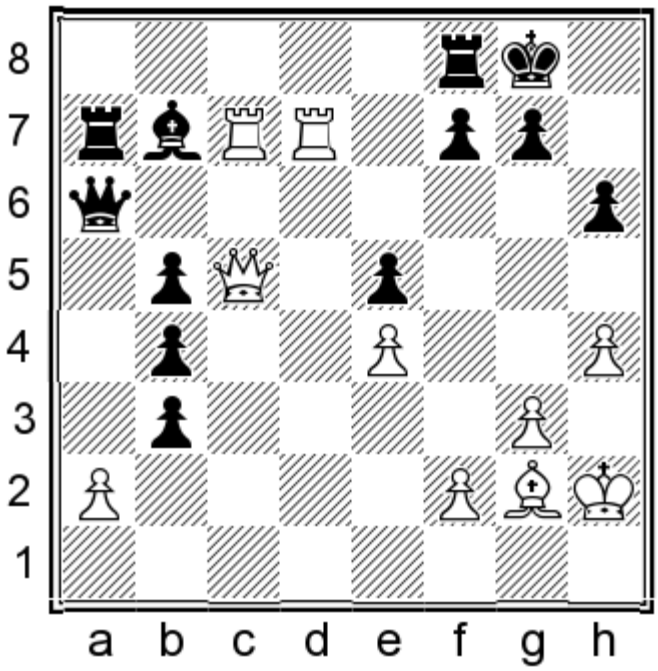

White mates in 4.

Show/Hide the Solution

973) 1.♕xf8+ if 1...♔h7 2.♖xf7 ♔g6 3.♖xg7+ ♔h5 4.♕f5# or if 1...♔xf8 2.♖d8#

974
Furtado Ivana Maria
Alina Kashlinskaya
Ho Chi Minh City, 2014

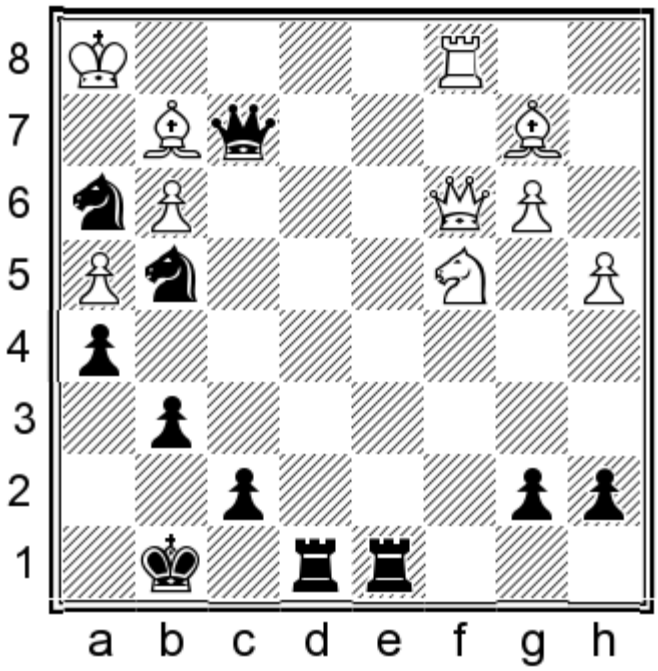

Black mates in 2.

Show/Hide the Solution

974) 1...♕g1+ 2.♖xg1 ♘hf2#

975
Lela Javakhishvili
Tatiana Kosintseva
Plovdiv, 2014

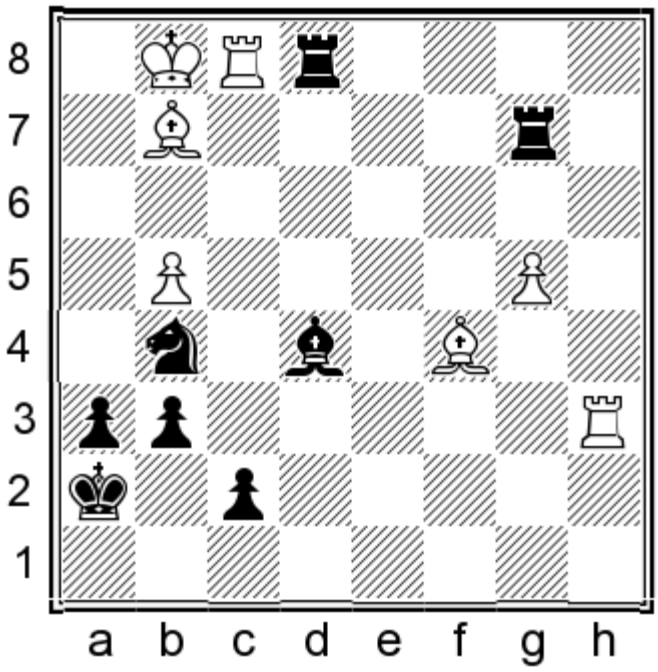

Black mates in 4.

Show/Hide the Solution

975) 1...♘f3+ if 2.♗xf3 ♗h2+ 3.♔h1 ♖xf1+ 4.♗g1 ♖xg1# or if 2.♔h1 ♖xf1+ 3.♗xf1 ♖h2#

976
Lela Javakhishvili
Monika Socko
Erfurt, 2014

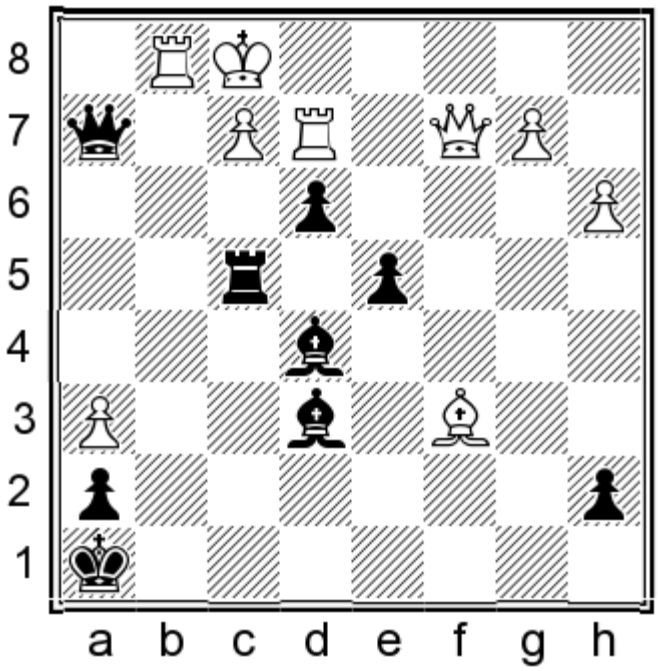

Black mates in 4.

Show/Hide the Solution

976) 1...♖xf2+ 2.♖xf2 ♗c4+

977
Radoslaw Jedynak
Dietmar Kolbus
Douglas, 2014

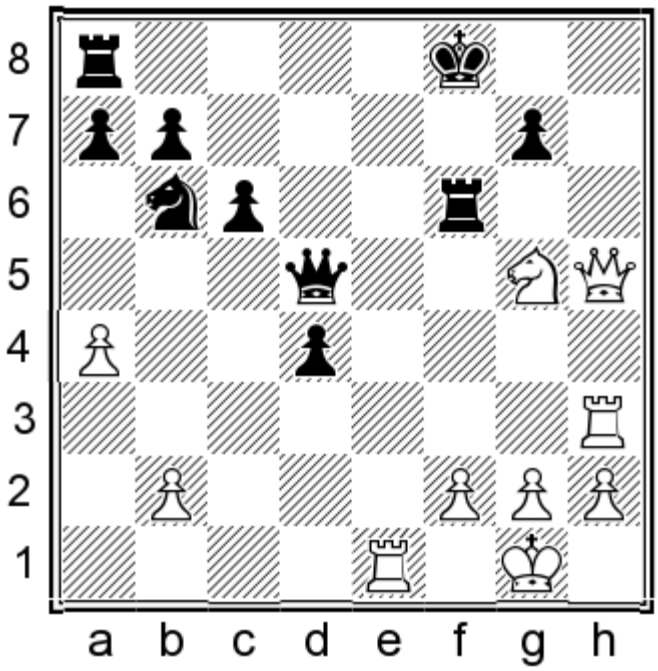

White mates in 4.

Show/Hide the Solution

977) 1.♘h7+ ♔g8 2.♖e8+ ♖f8 3.♘f6+

978
Baadur Jobava
Merijn Van Delft
Wijk aan Zee, 2014

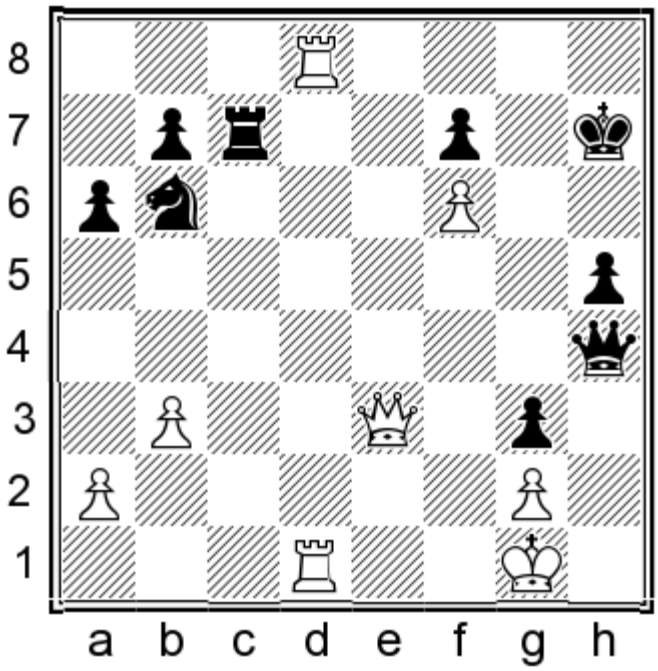

White mates in 4.

Show/Hide the Solution

978) 1.♖h8+ if 1...♔xh8 [1...♔g6 2.♖g8+ if 2...♔h7 (2...♔xf6 3.♖f1+) 3.♖g7+] 2.♕h6+ ♔g8 3.♕g7#

979
Gawain Jones
Sam Collins
Bunratty, 2014

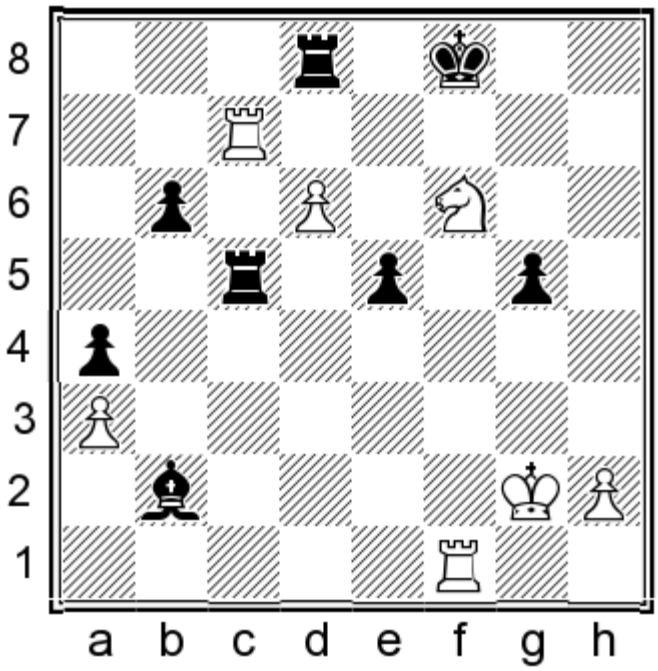

White mates in 3.

Show/Hide the Solution

979) 1.♘e8+ if 1...♔g8 2.♖g7+ ♔h8 3.♖f8# or if 1...♔xe8 2.♖e7#

980
R S Kalugampitiya
Liren Ding
Tabriz, 2014

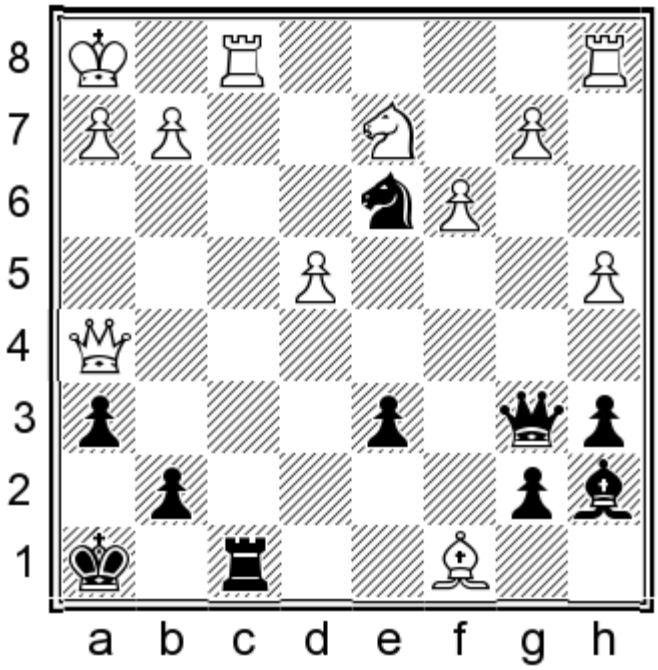

Black mates in 2.

Show/Hide the Solution

980) 1...♕g1+ 2.♖xg1 ♘f2#

981
R S Kalugampitiya
Mphungt Gerrard
Tromsoe, 2014

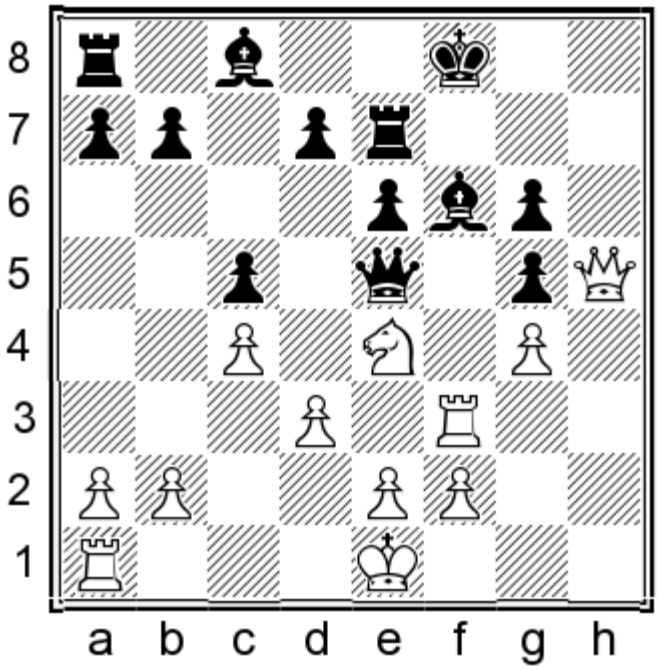

White mates in 3.

Show/Hide the Solution

981) 1.♕h8+ ♔f7 2.♘d6+ ♕xd6 3.♖xf6#

982
Gata Kamsky
Hayk Manvelyan
Las Vegas, 2014

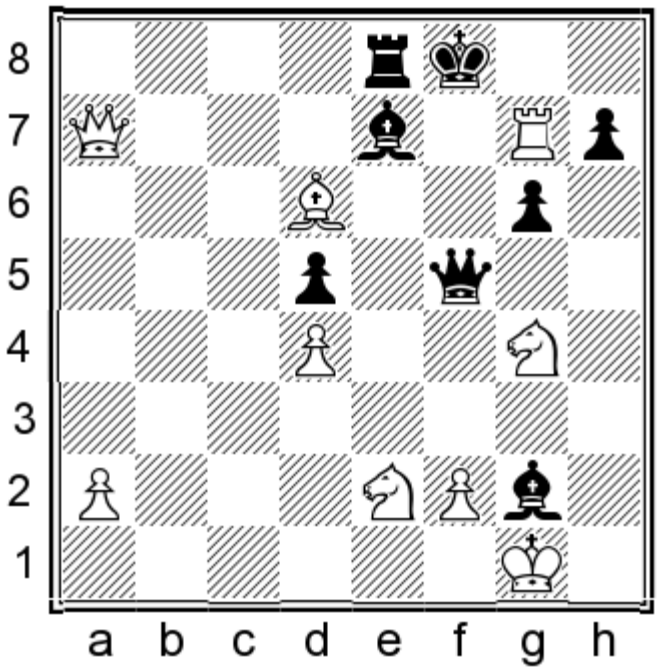

White mates in 3.

Show/Hide the Solution

982) 1.♗xe7+ ♔xg7 2.♗f6+ w/3.♕g7#

983
Alina Kashlinskaya
Iva Videnova
Plovdiv, 2014

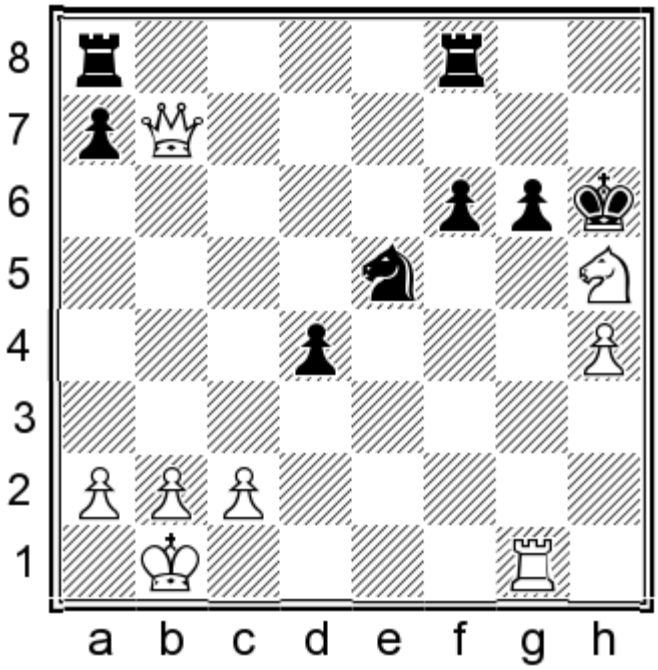

White mates in 2.

Show/Hide the Solution

983) 1.♕g7+

984
Petr Kostenko
S P Sethuraman
Al-Ain, 2014

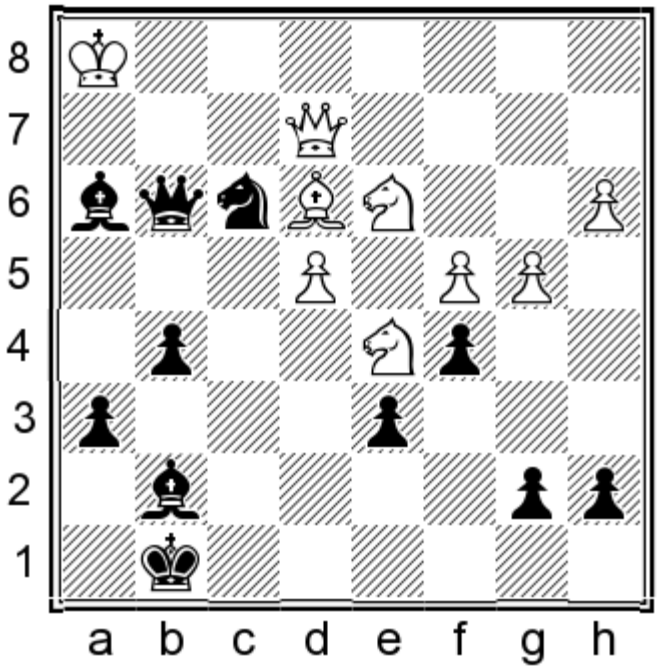

Black mates in 3.

Show/Hide the Solution

984) 1...♗g2+ 2.♕xg2 ♕h4+

985
Igor Kovalenko
Olga Ivkina
St. Petersburg, 2014

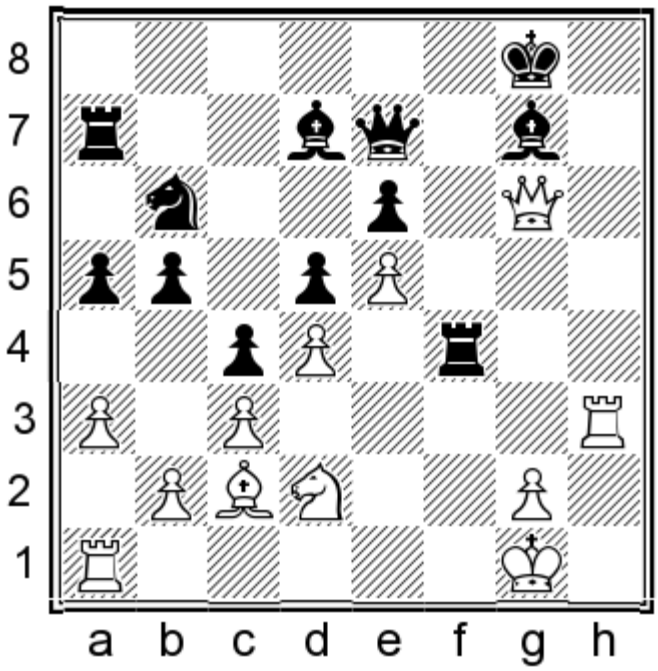

White mates in 2.

Show/Hide the Solution

985) 1.♖h8+

986
Irina Krush
Ashritha Eswaran
Saint Louis, 2014

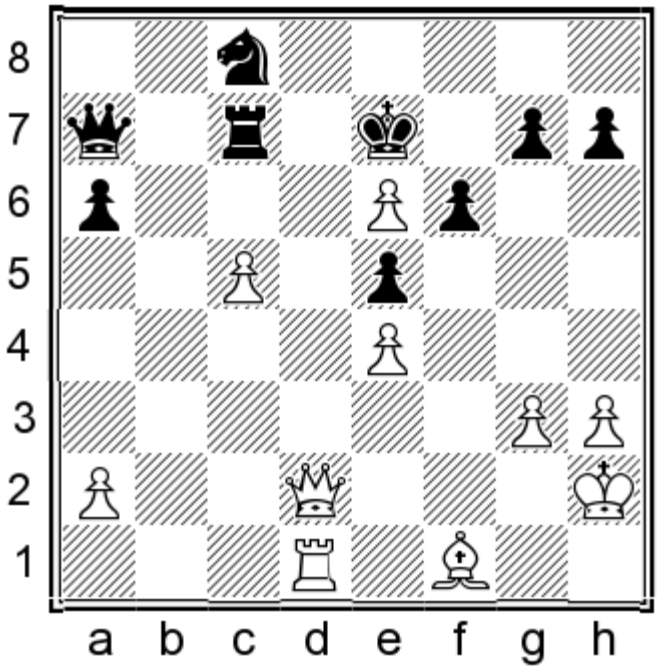

White mates in 2.

Show/Hide the Solution

986) 1.♕d8+ ♔xe6 2.♗c4#

987
Manuel Larrea
Sekou Badji
Tromsoe, 2014

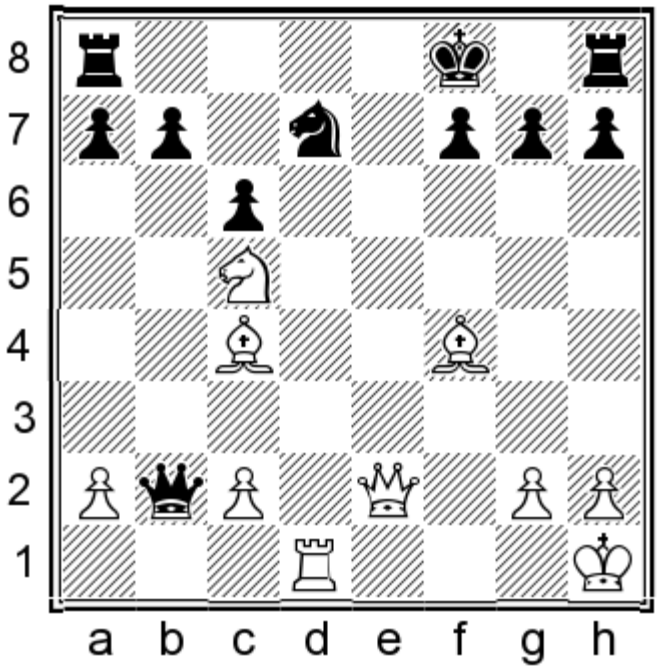

White mates in 3.

Show/Hide the Solution

987) 1.♗d6+ ♔g8 2.♗xf7+ ♔xf7 3.♕e6#

988
Jun Hyeok Lee
Octavio Croes
Tromsoe, 2014

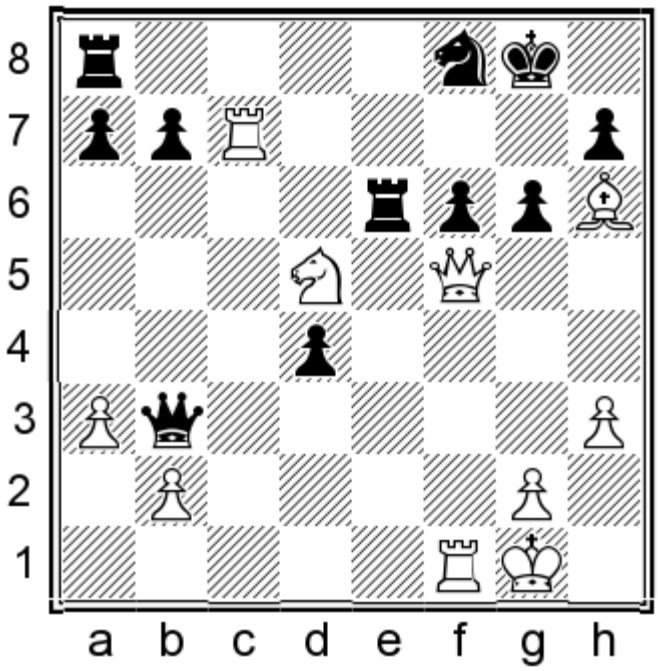

White mates in 3.

Show/Hide the Solution

988) 1.♕xe6+ if 1...♘xe6 2.♘xf6+ ♔h8 3.♖xh7# or if 1...♔h8 2.♗g7#

989
Luka Lenic
Ehsan Ghaem Maghami
Dubai, 2014

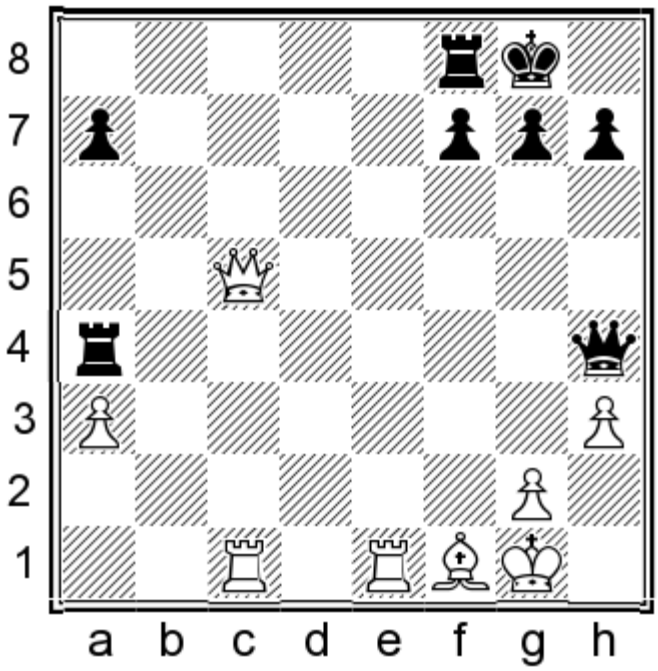

White mates in 3.

Show/Hide the Solution

989) 1.♕xf8+ ♔xf8 2.♖c8+

990
Jo-Kai Liaovs
Colm Daly
Tromsoe, 2014

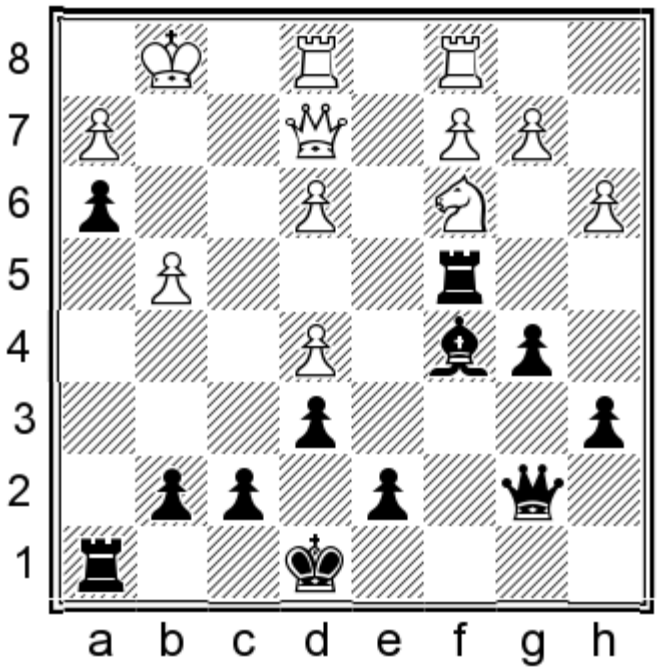

Black mates in 2.

Show/Hide the Solution

990) 1...♗xe3+ if 2.♕xe3 ♕g2# or if 2.♔f1 ♕h1#

991
Kieran Lyons
Gloria Jumba
Tromsoe, 2014

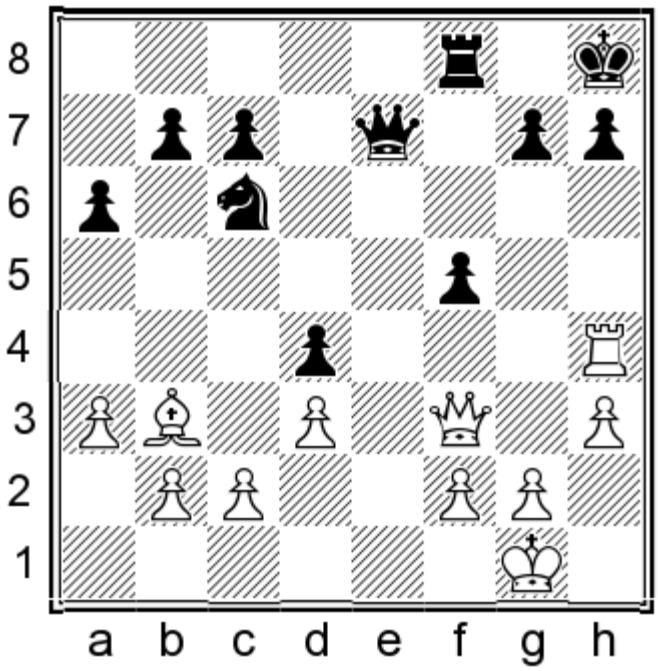

White mates in 2.

Show/Hide the Solution

991) 1.♖xh7+ ♔xh7 2.♕h5#

992
Branimir Maksimovic
Leonardo Gavrilovic
Pozarevac, 2014

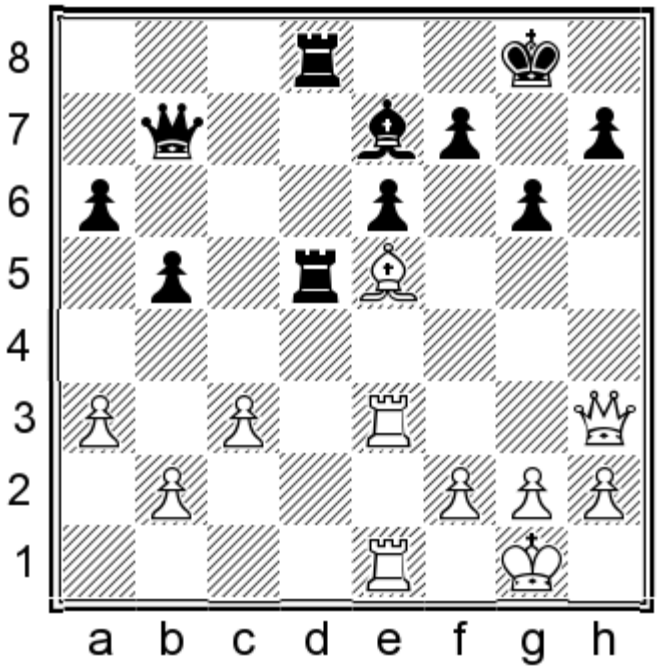

White mates in 4.

Show/Hide the Solution

992) 1.♕xh7+ ♔xh7 2.♖h3+

993
Rauf Mamedov
Hao Wang
Dubai, 2014

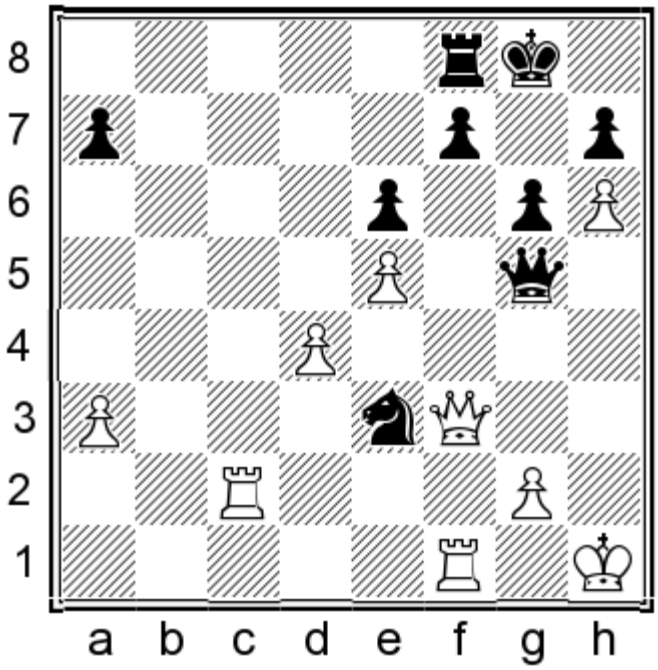

White mates in 4.

Show/Hide the Solution

993) 1.♕xf7+ ♖xf7 2.♖c8+ ♖f8 3.♖cxf8#

994
Lylia Meghara
Jovanka Houska
Tromsoe, 2014

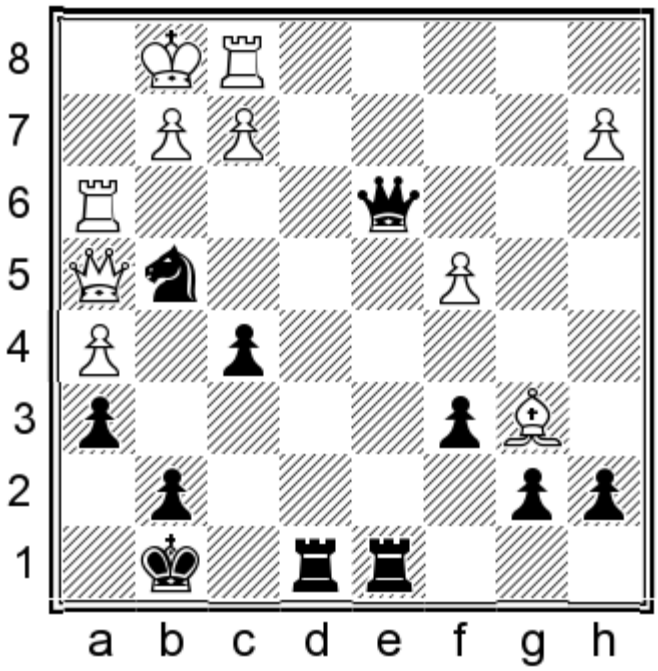

Black mates in 2.

Show/Hide the Solution

994) 1...♕xf1+ 2.♔xf1 ♖d1#

995
Alexander Moiseenko
Aleksej Aleksandrov
St. Petersburg, 2014

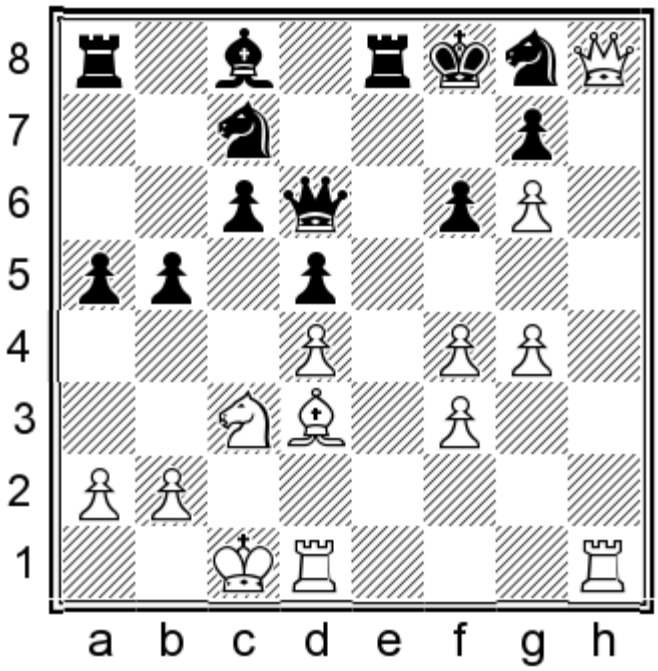

White mates in 3.

Show/Hide the Solution

995) 1.♕xg7+ ♔xg7 2.♖h7+

996
Elshan Moradiabadi
Viktor Laznicka
Tromsoe, 2014

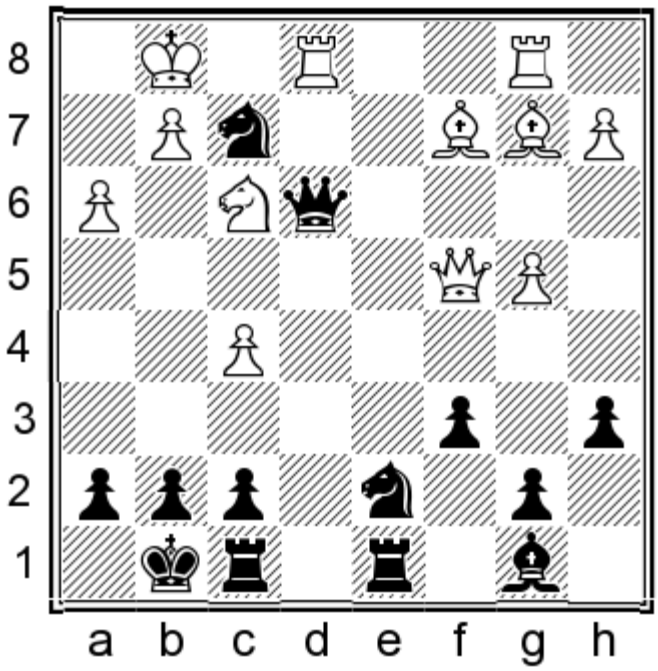

Black mates in 3.

Show/Hide the Solution

996) 1...♘xh3+ 2.♔h1 ♕g1+

997
Natasha Morales Santos
Lylia Meghara
Tromsoe, 2014

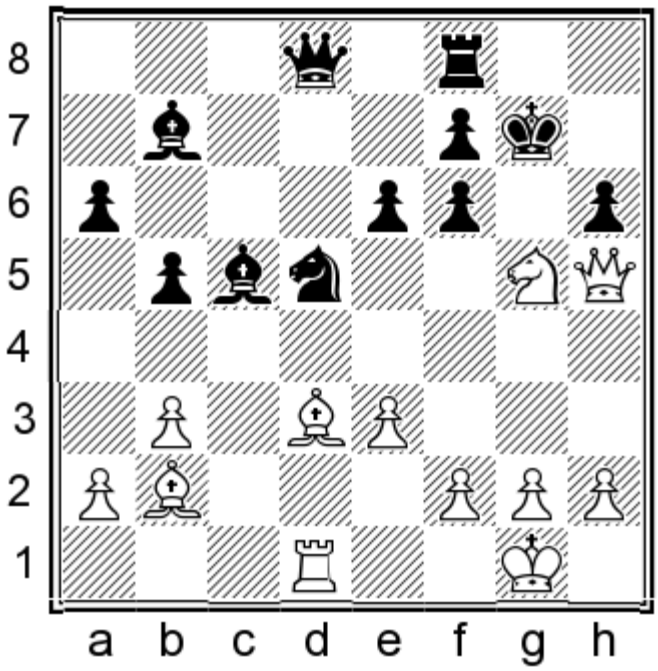

White mates in 3.

Show/Hide the Solution

997) 1.♘xe6+ if 1...fxe6 2.♕g6+ ♔h8 3.♕h7# or if 1...♔g8 2.♕g4+

998
Boikhutso Mudongo
Karolina Olsarova
Tromsoe, 2014

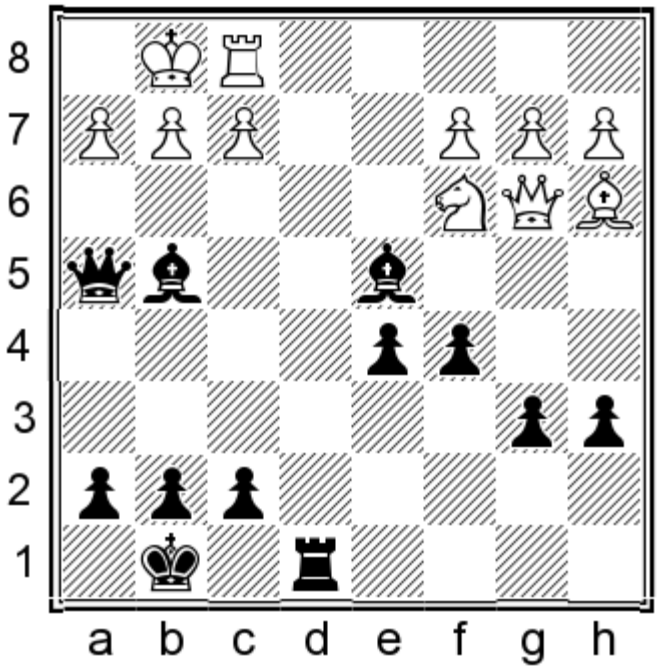

Black mates in 2.

Show/Hide the Solution

998) 1...♕xf2+ 2.♖xf2 ♖e1#

999
Chitumbo Mwali
David Anton Guijarro
Tromsoe, 2014

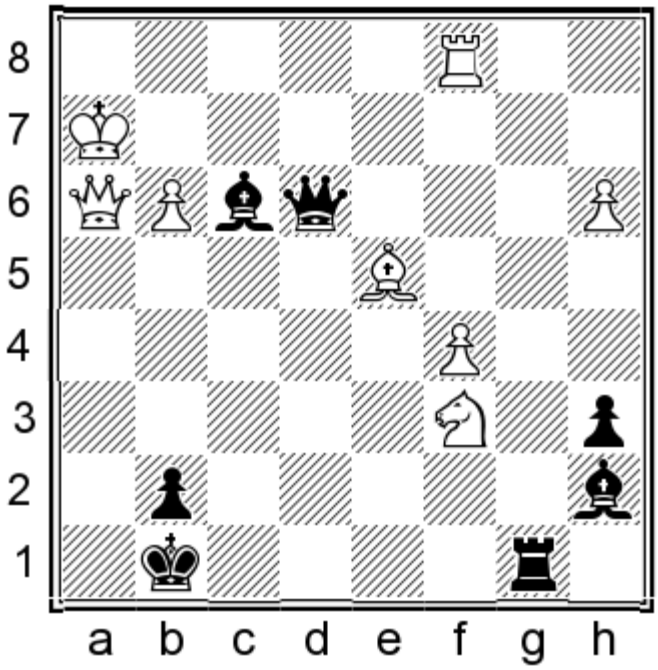

Black mates in 4.

Show/Hide the Solution

999) 1...♖b2+

1000
Evgeniy Najer
Alexander Riazantsev
Moscow, 2014

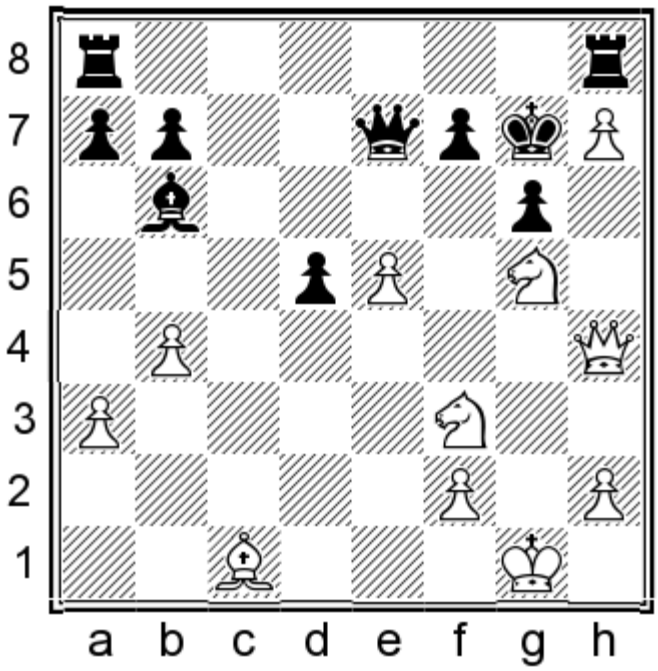

White mates in 2.

Show/Hide the Solution

1000) 1.♘e6+